TORONTO MARKET TRADING

In addition to Canadian Press stock reports, bond and mutual fund prices, market quotations also are supplied by the following firms or agencies: Investment Dealers' Association of Canada, Richardson Securities, Royal Bank of Canada, Pemberton Securities, A. E. Ames & Co., Annett Mackay Ltd., and Vancouver Stock Exchange.

TORONTO CLOSING STOCKS
Distributed by CP
Toronto Stock Exchange—Feb. 2 ...

Complete tabulation of Thursday transactions. Quotations in cents unless marked $. 2—Odd lot, xd—Ex-dividend, xr—Ex-rights, xw — Ex-warrants. Net change is from previous board-lot closing sale.

MINES

Stock	Sales	High	Low	Close	Net Ch'ge
A—B					
Accra	4000	8	8	8	
Acme	53000	28	25	28	+ 3
Adanac M	3700	58	58	58	
Advocate	800	200	194	194	+ 4
Agnico	300	225	220	220	— 5
Akaitcho	2400	64	64	64	
Allied Mng	3500	375	370	370	+10
Ang Ruyn	1600	35½	35½	35½	+ 2
Ang U Dev	See list below				
Argosy	1500	43	41	42	+ 7
Armory	1200	12½	12½	12½	— ½
Asbc Porc	2413	40	40	40	
Aunor	2350	284	270	280	—10
Avoca M	3500	66	66	66	+ 1
Bankeno	4200	670	655	660	—10
Barex	2800	26	25	25	
Bary. Expl	1900	104	100	100	— 5
B-Dau	8222	5	5	5	
Belim	3061	$19¼	19¼	19¼	— ¾
Bi Hawk	34400	88	78	88	+ 8
Bounty Ex	1307	16	16	16	+ ½
Bral Can P	2600	250	240	240	—10
Brameda	7200	99	95	95	— 4
Brenda M	14200	520	510	510	— 5
Broul Reef	1000	25	25	25	— 1
Brunsk	72378	265	254	258	— 8
Bruns r	35541	5½	1	1½	—1½
C—E					
Cam Mine	9000	32	31	32	
Camfl	16450	365	335	350	—15
Cam Chib	650	625	600	625	+20
Camp R L	1723	238½	234½	234½	—1½
C Tung	8500	165	155	155	— 7
C Lencour	2000	8	8	8	
C Merrill	400	765	750	750	—40
Candore	3644	5½	5	5	
Captain	8000	3	3½	3½	— ½
Cassiar	1150	$19¾	19½	19½	
Cent Pat	2500	194	194	194	— 1
Chmly	39660	270	250	264	+ 8
Chestville	4000	11½	11	11½	— ½
Chib Kay	1000	5½	5½	5½	+ ½
Chime	100	120	120	120	— 8
Coch Will	6500	44	42	42	— 1
Coin Lake	12800	14½	14½	14½	+1½
Coldstm	5000	250	250	250	+ 5
Columb M	500	34	34	34	
Comb Met	2146	8	8	8	
C Callinan	1000	7½	7½	7½	— 2
C Marben	1550	155	155	155	
C Morlsn	5900	160	155	156	— 2
Con Negus	2000	9	8	9	+1
Con Nichol	2000	8	7	7	— 1
C Rambler	5300	175	167	167	—13
C Rexspar	2200	18½	18½	18½	—1½
Cop Fields	600	138	135	138	+ 1
Coulee	2000	16	16	16	
Courvan	2000	11½	11	11½	+ 1
Creismt	1250	835	830	830	
D'Arapon	2500	21½	21	21	
D'Eldona	1000	52	52	52	
Delhi Pac	3000	8	8	8	
Denison	2143	$28¾	28	28	—1¼
Dickstn	2050	135	125	125	—10
Dome	200	845	45	45	—1¾
D Explor	9100	140	134	134	— 6
Donalda	6500	7½	7½	7½	
Dynasty	9065	765	740	740	—20
East Mal.	2900	164	153	153	—15
East Sull	1135	330	325	330	
F—J					
Falco C	27206	$11¾	11¼	11¾	+ ¼
Farwest	1000	8	8	8	+ 1
F Mar	1445	65	65	65	
Fort Reinc	3000	42	41	41	— 1
Frobex	13714	34	33	34	+ 2
Gnt Mascot	7500	515	505	505	— 5
Giant Yk	2087	940	925	930	—20
Goldray	500	60	60	60	— 5
Goldrim	1030	14	13	14	— 3
Grandroy	3000	11	11	11	— 1
Granduc	1100	480	475	480	— 5
Granisle	650	840	835	840	+5
Green Pnt	8000	20	18	18	— 3
Halinor	2000	118	110	118	+ 7
Headway	4000	8½	8	8	+ ½
Highmont	500	250	250	250	—20
Hollinger	2413	40	40	40	— 1
Huds Bay	3960	322½	321½	321½	— ¾
Hu Pam	1500	18½	18½	18½	
Hydra Ex	1040	22	22	22	
Int Halliw	600	23	23	23	
Int Mogul	1775	$10¼	965	995	— 5
Iron Bay T	3100	340	330	330	—15
Irish Cop	1000	13	13	13	—1½
Isle	4900	188	180	180	— 8
Jelex	3020	13½	13	13½	+ ½
Joliet	1000	22	22	22	
Jonsmith	2000	7½	7½	7½	+ ½
Jorex Ltd	1000	175	170	175	+ 5
K—N					
Kam Kotia	1230	40	40	40	
Kerr Add	8400	835	825	825	— 5
Kirk Min	4000	7	6½	7	
Lacanex	1100	90	90	90	— 1
Lacanex w	2700	32	32	32	— 2
L Shore	1300	300	300	300	— 5
La Luz	6070	415	400	415	+ 5
Langis	2000	10	10	10	+ 1
LL Lac	4237	220	210	215	
Lost River	1400	380	380	380	— 5
Louvicri	6000	13½	12½	13½	
Lyton M	1200	140	140	140	— 6
Madeline	4007	325	310	320	— 5
Madsen	2000	85	83	85	— 2
Mat	22300	9	8	9	— ½
Mattagami	3175	$20½	29½	30½	+ ¾
M Adam	11100	83	81	82	
Mc Intyre	1465	874	74	74	— ½
Men I	16450	116	108	115	+ 5
Mete Uran	5000	12	12	12	
Mt Wright	2000	21½	21½	21½	+2½
NBU Mine	1000	340	340	340	— 1
New Ath	2500	16	16	16	— 1
Newconx	700	540	525	530	
NDimens	See list below.				
Newlund	3000	16	16	16	
Nu-Que Regl	220	690	690	690	+15
NSenator	3000	10½	10	10	— ½
Nor Lim	1000	10	10	10	
Noble M	3300	126	121	123	— 3
Nor Acme	6000	18	16	18	+ 1
Norbeska	500	19	19	19	
Norlex e	See list below.				
Northgat	4394	425	415	425	+ 5
N Rock	1400	204	200	204	
O—S					
Obrien	1000	17	17	17	
Open End	4166	37	36	37	+ 1
Orchan	1000	405	400	405	+ 5
P Asbestos	8850	137	133	137	+ 3
Pac Coper	370	175	170	170	
Pamour	3745	340	330	330	—10
Pan Centr	2128	310	300	300	—10
Patino N V	840	$20¾	20½	20½	
Pine Point	744	828	27¾	28	+ ¼
Placer	412	$25½	25½	25½	+ ¼
Preco Exp	1500	140	140	140	
Preston	1023	860	860	860	+ 5
Pure Silv	2000	245	235	245	—10
Pyl Metgml	2100	29	29	29	— 1
Reyrock	1200	133	132	132	— 3
Rio Algom	1249	$16¾	16½	16½	—
Roman	2650	710	680	700	— 8
Ryancr	9200	14	13½	13½	— ½
St Fabien	2165	6½	6½	6½	
Satellite	3000	11	11	11	+ 1
Sel-Rexall	76	$14¼	14	14	— ½
Silmo	26500	28	25	25	+ 1
Stanrck	2000	47	46	46	— 2
Steep R	2560	242	237	237	— 3
Sud Cont	6000	30	29	30	+ 2
Sullivan	1240	320	310	315	
Sunbrst E	2700	13	12	12	
T—Z					
Tara	4250	$16	15½	15⅝	— ⅛
Teck Cor A	150	540	540	540	—15
Teck Cor B	957	465	460	460	—10
Texmt	11000	61	47	50	— 2
Texcra	1000	13	12½	13	
Tex-Sol	4050	52	50	51	— 1
Thom L	2500	23	22	23	
Tormex M	100	180	180	180	
Tribag	1100	66	66	66	— 1
Trin Chib	1800	15	15	15	
U Asbesto	2000	480	470	475	+15
U Mindam	500	15	15	15	— 3
U Slacan	1700	167	165	165	
Upc Can	4700	215	205	205	— 7
West Mine	2400	320	305	315	+ 5
Westfield	3900	125	125	125	+ 1
Wstfield w	2800	65	64	65	+ 1
Whitehorse	700	216	215	215	— 5
Wilco	31100	14½	14½	14½	
Willroy	10100	11½	10½	10½	— 2
Winrail	2200	10	10	10	
Yk Bear	3100	450	445	445	— 5
Zulaps	4000	13	13	13	— 1

OILS

All East G	7625	615	595	600	—16
Alminex	785	615	600	610	+ 5
A Led	55500	10	9½	10	+ ½
A Quasar P	3750	530	515	515	
Asamera	1400	$19⅞	19⅝	19⅞	
Ashland C	1300	$13½	13½	13½	— ½
B P Dev.	35225	580	570	570	—10
Bralorr OG	200	245	245	245	
C Geother	9701	83	75	83	+ 9
CNor W	37500	245	240	245	+ 5
CS Pete	11200	620	590	620	+15
CS Pete w	2550	300	285	289	—16
C Bonanza	4200	135	125	130	+10
CE Gas	14000	905	885	890	— 5
C Homestd	4500	870	840	850	—15
CLI Pete	1100	61	61	61	— 2
C Reserve	2200	565	550	550	—10
Cdn Sup O	600	$42½	42½	42½	+ ¼
Candel Oil	400	$11¼	11¼	11¼	
Chieftan D	1050	920	910	915	+15
Clark Can	9250	395	385	395	+10
Dia	24580	310	285	285	—15
Francana	2250	555	550	555	+
Gr Plains	2365	$30¼	29¾	30¼	+ ¼
Gt Collsds	310	565	550	565	+15
Huston	43000	250	236	248	+10
Husky w	19500	85	80	83	
Inter Tech	4500	55	53	55	
Lochiel	3900	175	168	169	— 5
Midcon	1000	56	56	56	+ 1
Nat Pete	4200	225	220	220	— 5
Northld	7000	85	80	80	— 6
Numac	14130	$15⅛	14¾	15	— ⅛
Oakwood P	643	100	95	95	— 5
Page Pet	2200	240	235	235	— 5
Pan Ocean	2380	$15¾	15⅝	15½	— ¼
PanCdn P	4561	$15⅞	15⅝	15¾	
Peruv	1000	35	35	35	+ 1
Petrol	2200	138	135	135	— 3
Pinnacle P	7000	57	55	56	+ 1
Pinnacle P	7000	57	55	56	+ 1
Place G	600	110	110	110	+ 1
Pyrite Oils	400	210	210	210	
Rang	17340	817	16½	16⅝	— ¾
Scurry Rn	2980	$17¾	17½	17¼	— ¾
Siebens	1200	945	935	935	— 5
Sogepet	2000	140	132	137	— 3
Spooner	1400	121	120	121	— 3
Sundale O	650	345	335	335	—10
Total Pet	2750	700	690	690	—10
Tr Can Res	200	105	105	105	
U Can	12900	520	495	500	—10
U Canso w	8100	94	85	87	— 7
Un Reef P	800	16½	16½	16½	+ ½
Ulster Pet	5800	168	165	167	— 3
Voyager P	200	510	505	505	— 5
W Decalta	5975	480	460	460	—15
World Wde	100	230	230	230	— 3

Primary Distribution

The shares of the following companies may be considered as being in primary distribution through the facilities of the Exchange pursuant to a Statement of Material Fcat.

e — previously issued shares.

Ang U Dev	2510	105	102	103	+ 2
N Dimens	2700	41	41	41	+ 1
Norlex e	6200	28	25	28	+ 3

INDUSTRIALS

A—B					
Abitibi	10602	$8¼	8⅛	8⅛	— ⅛
Acklands	1450	8⅛	8⅛	8⅛	— ¼
Acklnd 2p	200	$13	13	13	
Acres Ltd	3392	$13⅝	13⅛	13¼	+ ⅛
Acres A pr	715	$44½	44	44½	— ½
Acres wt	4630	420	410	420	
A.G.F.M	300	6⅝	6⅝	6⅝	
Agra Ind	770	$10½	10⅝	10⅝	— ⅜
Alta Gas A	3425	$34¼	$33½	$33½	— ⅝
Alta Gas p	140	57½	57½	57½	
Alta Nat	212	$21¾	21¾	21¾	
Alcan	10564	$19⅝	19⅜	19½	— ⅛
Alcan pr	415	$26⅝	26½	26½	— ⅛
Algo Cent	300	59	9	9	
Algoma St	4335	$14¼	14⅛	14¼	
Algon	200	475	475	475	
Allarco Dv	450	5⅝	5⅝	5⅝	
Allbank P	4555	440	420	435	+20
Alumin pr	295	$18⅛	18⅛	18⅛	
Almin 2p	1492	537	36¾	36¾	
Aquitaine	4334	$25⅛	24⅞	24⅞	— ¼
Argus	194	$14	14	14	— ½
Args 250 p	54	535	35	35	+ ¼
Args 260 p	25	535½	35½	35½	+ ⅛
Argus B pr	90	535	34⅝	34⅝	— ⅝
Arg C p	11790	$10⅝	10½	10⅝	+ ⅛
Asbestos	1428	528	27½	27½	— ½
Atco Ind	1250	811	10⅞	11	
Atl Sugar	2310	67	6⅝	7	
Atl Sug A	230	$16¼	16¼	16¼	— ¼
Atl Sug w	900	165	165	165	
Auto El	905	57⅞	7½	7½	— ½
Avco	210	518	18	18	
Bahama	1500	16	16	16	+ 1
Bk Mtl	14032	$22⅜	21½	21¾	— ⅜
Bank N S	9178	$37¼	36⅞	37¼	+ ¼
B Cdn Nat	2505	517	16⅞	16⅞	— ¼
Barlace	250	6⅝	6⅝	6⅝	—
Bathrst P	928	8	8	8	
Baton B	3400	$17¾	17¼	17½	+ ½
Beavr Eng	550	57½	7½	7½	+ ¼
Becker B p	130	11	11	11	
Belding L	500	511½	11½	11½	— ¼
Belding w	3800	370	330	370	+30
Bell Can	10933	843¾	43¼	45½	— ¼
Bell A pr	923	553	53¾	53	+ ¼
Bell B pr	2050	554⅝	54	54⅜	— ⅛
Bell Knit	1300	195	195	195	+10
Black P	2300	14⅝	6½	6⅝	
Block B	81950	365	350	360	+10
Bombrdier	200	58½	8½	8½	
Bovis Cor	2650	200	190	195	+ 5
Bow Valy	9820	530	29¼	30	+ ⅛
Bow-m pr	25	533½	33½	33½	
Bowes	1100	512½	12½	12½	
BP Can	9080	$14⅜	14	14⅛	
Brama	38275	420	445	440	+25
Brand w	28000	300	285	310	+25
Brscn	10848	$21⅞	21⅛	21½	+ ⅛
Bright	260	$16¼	16	16¼	
Brinco	8080	6⅝	6⅝	6⅝	— ⅛
BC Forest	1100	$23¼	23¼	23¼	
BC Sugar	500	8⅝	8⅝	8⅝	
BC Sugar p	100	15¾	15¾	15¾	
BC Phone	100	56½	56⅝	56⅝	— ⅛
BCPh 1956	55	544	44	44	
BCPh 8¾ p	220	582	81½	81½	
BCPh 4.84	100	$19½	19½	19½	+ ¾
BCPh 5.15	25	573	73	73	
Bruck A	100	517	17	17	— ½
Budd A	1470	10	9	10	+ 1
Bell w	10075	500	410	490	+75
Burns Fds	2216	$14¾	14½	14½	
Burrard	1300	58¾	8¼	8½	+ ½
Bushnell	850	6⅝	7¼	8	
C—E					
Cad Dev	4320	$10½	10⅛	10¼	
Cad Dev b p	380	521	20⅞	21	
CAE Ind	6030	57¼	7	7⅛	+ ⅛
Calgary P	1993	$27¾	27¼	27¼	— ⅛
Calgy 540 p	50	696	96	96	
Cambrids	1800	512	12	12	— ⅜
Campeau	5820	465	445	455	+10
CD Sugar	300	532	32	32	
Can Cem L	2375	549½	49	49½	+ ⅛
C Cem L p	178	$20½	20½	20½	— ½
Can Malt	250	$29½	29	29¼	+ ¼
C Packrs	650	519	18¾	18¾	— ¼
Can Perm	3940	$20½	19¾	19¾	— ⅜
CSL pr	200	537⅞	37⅞	37⅞	+ ⅛
C Brew	14675	5⅝	5	5⅛	— ⅛
C Brew Ap	300	831	30½	30½	— ½
C Cablesy	1760	517⅝	17¼	17⅛	— ⅛
C Cable w	4040	465	450	450	—15
C Curtis	2200	90	85	85	
Cdn Equity	3143	$13⅜	13	13½	+ ⅛
CGE pr	23	$27½	27½	27½	
CG Invest	150	572	72	72	+ ½
C Goldfld	2905	$3½	495	3⅛	— ⅛
C Hydro	1225	$13⅜	13½	13½	— ⅛
C Hydr pr	200	$15½	15½	15½	
C Inv B	21309	$29⅝	29	29½	+ ½
C Ind Gas	8293	5⅝	9¼	9½	— ¼
CIL	3455	$16½	15¾	15¾	
Cnfrutb p	630	58½	8⅝	8½	+ ¼
C Manoir	2300	475	445	470	+10
C Occidntal	4000	610	6¾	6¾	
CP Inve pr	3810	527⅝	27¼	27⅜	— ⅛
CP Inv w	6960	365	365	370	—10
CP LN	14870	$15⅛	15	15	
CPL A p	3932	$11½	11⅜	11½	
CPL 53. pr	600	59½	9¼	9½	
CPL UK p	1200	57⅞	7¾	7⅞	— ⅛
CRenol A p	130	$14½	14½	14½	— ½
Cdn Salt	1000	$16⅝	16⅝	16⅝	—1⅛
Cdn Tire	5150	$41½	41½	41½	— ½
Cdn Tire A	1610	538⅜	38	38	
C Utilities	905	544	43¼	44	+ 1
C Util 4¼ p	z10	560	60	60	
C Util w	1485	$12⅞	12	12¾	+ ¼
C Vickers	200	$12¼	12	12	
CWN Gas	855	524	23⅞	24	
CWN G 4 pr	235	511⅞	11⅞	11⅞	
CWN 5½ p	z10	$14¾	14¾	14¾	
Canron	2150	$21¼	21	21¼	— ⅛
Capit Div	3000	78	75	76	— 2
Cara	2600	55	5	5	
Carrier JD	1100	58	7⅝	7⅝	— ¼
Carrier w	1200	450	450	450	+25
Cassidy A p	200	59	8¾	9	+ ⅛
CC Yachts	1900	400	390	395	
CDRH LT	700	59¼	9	9¼	
Celanese	3845	554⅝	54⅝	54⅝	+ ¼
Celan 175 p	283	522	22	22	+ ½
Ctr Fund A	100	57	7	7	+ ⅛
Chal-Gal	133	$19¼	19¼	19¼	+ ⅛
Chrysler	750	$31¾	31⅝	31¾	+ ⅛
CHUM	1800	59	8⅝	8⅝	— ⅛
CHUM B	1150	510	9¾	9⅞	— ⅛
Codville A	800	55	5	5	
Columbia	1440	300	295	295	
Columbi p	275	59¾	9⅝	9⅝	
Cmnc	18347	$27⅛	26½	26½	+ ⅜
CH Inns	13060	513	12⅝	12⅝	+ ⅜
Compro	700	340	325	340	
Computel	560	320	315	315	— 5
Comtech	700	250	250	250	
Con Bath	4050	59¼	9	9	— ⅛
Con Bath p	600	$23⅝	13¼	13¼	
Con Bath w	225	39	39	39	
C Bath 48 w	825	380	380	380	—10
C Bldg	10800	235	225	230	
Con Textile	2350	53¾	3½	3¾	+ ⅛
Con Distrb	1375	$26½	25⅞	26	— ⅛
Cons Gas	7939	$20½	19⅞	19⅞	
Con Glass	760	$14⅝	14½	14⅝	+ ⅜
Control F	100	225	225	225	— ⅜
Corby vt	185	$25¾	25½	25¾	+ ¼
Corby B	210	$25½	25½	25½	+ ⅞
Cornat Ind	3520	205	200	205	
Coronato	200	150	150	150	—15
Cosms	400	110	110	110	
Costain R	4400	59⅜	9¼	9⅜	+ ⅛
Crain R L	975	$14⅝	14¼	14⅝	— ⅛
Crestbrk	450	440	450	450	+10
Crwn Life	80	537	37	37	+ 3
Crush Intl	250	$19½	19¼	19½	— ¼
Cygnus A	2650	56¾	6½	6⅝	— ⅛
Cygnus B	2775	57	6⅞	7	+ ⅛
Dale-R	4750	59¼	8⅞	9¼	+ ½
Dawson D	1600	57	6⅞	7	
Dist Seag	4853	$33½	32¾	32¾	— ½
Domin T	100	$32½	32½	32½	— ½
D Pete	11610	$35¼	32¾	32¾	— ⅜
D Bridge	250	$25⅛	25	25	
D Citrus	1600	59	8¾	9	
D Fdry	13717	$25⅜	25⅛	25⅜	+ ⅛
Dom Lime	101	59¼	9¼	9¼	— ½
Dom Store	3800	$15½	15½	15½	— ⅛
Domtar	12210	$13½	13¼	13⅜	+ ¼
Domtar pr	100	$15¼	15¼	15¼	+ ¼
D Textile	1800	$24⅛	23¼	24⅛	+ ⅜
Donlee M	2300	440	430	440	+15
Douglas L	500	290	290	290	+ 5
DRG Ltd	400	$14¾	14½	14¾	— ½
Du Pont	3489	$24½	24	24	— ½
Dustbane	500	56	6	6	— ⅛
Dylex Div	1100	$13⅜	13¼	13⅜	+ ¾
Dylex D A	4412	$12¼	12	12	
Eatn Can S	200	515	15	15	+ ⅛
Eddy Mtch	100	$15½	15½	15½	
E-L Fin	9500	58¼	8	8⅛	
E-L Fin w	735	290	280	280	—10
Electro K	1030	5⅝	5⅜	5⅝	+ ⅛
Electro Ifd	385	$45	45¼	45¼	— ¼
Emco	475	57⅜	7¼	7¼	— ⅛
Emp Life	251	59⅝	9	9	
Erie D A	200	58	8	8	
F—J					
Falcon	1297	584½	84	84	
Fed Diver	200	135	135	135	
Fed Grain	1850	59⅝	9⅛	9⅛	+ ⅜
Fields S	1000	$14⅞	14¾	14¾	— ⅛
Fing T	1500	515	14¾	15	+ ⅜
Fleet Mfg	3110	115	110	110	— 5
Fleetw'd	400	50	10	10	+ ¼
Ford Cnda	227	$99¾	96½	99½	
F Seasons	3800	$18⅞	18⅜	18½	
F Season w	1240	$11¼	11¼	11¼	+ ⅛
Fraser	204	$13½	13½	13½	
Galt Mt Irn	125	57	7	7	— ½
Gaz Metr	1716	54½	6⅜	6⅜	— ⅛
Gaz M 63w	1100	175	165	175	
Gdn Mang	225	57	7	7	
Gen Distrb	900	523	23	23	
GMC	2143	581	79½	79½	
Genstar L	6080	$15¼	15	15⅛	
Gnstar L w	820	565	65	590	
Gesco Dis	600	53⅝	3¼	3¼	— ⅜
Glendale	200	56¼	6¼	6¼	— ½
Glensalm	725	185	180	180	—10
Gleng B p	2050	345	340	345	+ 5
Gleng A w	1400	65	65	65	
Goodyer	138	$205	200	200	
G Mckay A	200	56¼	6⅛	6¼	
Graft G	625	$25⅛	24½	24½	— ¾
Greb Ind	100	56⅛	6⅛	6⅛	+ ⅛
GC Paper	1260	$17¼	17	17	— ½
GL Pap w	250	305	305	305	—35
GL Power	1400	$20¼	20	20⅛	+ ⅛
GN Capital	8363	$11¼	10⅝	11	+ ⅛
Gt W Life	761	558	56½	56½	—1¼
Gt West S	5630	57¼	7	7⅛	
Greyhnd C	200	215	215	215	+ 5
Greyhnd	365	$17¾	17½	17½	— ⅛
GSW Cl A	1000	511	11	11	— ½
GSW Cl B	100	511	11	11	+ ¼
Guar Trst	6700	$14⅝	14¾	14¾	
Gulf C	14935	$28⅝	27⅝	27⅝	— 1
Halifax D	200	205	205	205	— 5
H Group	8070	$11¼	11⅜	11½	+ ⅜
Ham Tr	600	$12¼	12¼	12¼	
Hardee	2600	135	130	130	— 5
Hard Carp	260	$17¾	17¾	17¾	
Harr Crp A	9750	$14⅝	14⅝	14⅝	— ⅛
Harlequin	4900	56¼	6¼	6¼	+ ⅜
Harris J S	1800	320	315	315	—10
Harveys F	5400	110	105	110	+ 5
Hawker S	2370	280	270	275	— 5
Hays Dna	1220	514	13⅝	14	+ ⅛
Hedway C	100	365	365	365	—10
Homa A	9915	$34⅝	34⅝	34⅝	+ ⅛
Homes B	321	534

WEATHER
Tonight: Clouding Over
Friday: Wet Snow, Rain

Victoria Times

TODAY'S NEWS TODAY
Classified 386-2121
Telephone 382-3131

88th YEAR No. 199 ★ VICTORIA, B.C., THURSDAY, FEBRUARY 3, 1972 10 CENTS DAILY 20 CENTS SATURDAY

Budget Day Friday; $1.5B Seen

By BRUCE YEMEN
Times Staff

A provincial government budget of close to $1.5 billion is expected to be presented to the legislature Friday afternoon by Premier and Finance Minister W. A. C. Bennett.

Contents of the budget are a much better kept secret than in last year's $1.3 billion budget when speculation about tax increases was borne out by a $40 million tax bite.

But Bennett has let it be known that this will be the best budget ever and for the second year in a row he won't allow reporters an advance look at the document to help digest it in time for same-day publication.

NOT EXPLAINED

Last year the reason for heightened secrecy was taken to be the tax increases. This year the reason isn't known.

Government revenues have been setting a healthy pace and have likely added substantially to the $100 million cash reserve that Bennett had on hand March 31, 1971.

A number of special expenditures to reduce that surplus between now and the end of the current fiscal year on March 31 are possible budget features. Bennett set up $50 million in special purpose funds late in the 1970-71 fiscal year to bring his surplus down to the $100 million level.

MISLEADING

A $1.5 billion budget would represent a 15.5 per cent increase over the current year's $1.3 billion estimate. But the increase would be misleading because the $1.3 billion estimated for this year was only four per cent higher than $1.258 billion in actual revenue in the year ended March 31, 1971.

Actual revenues this year could be well in excess of $1.4 billion. The figure won't be known until mid-summer when the interim public accounts are made public. There are indications that a reduction in provincial succession duties may be put into effect following the federal exit from the estate tax field on Jan. 1, 1972. The province will enact a gift tax along with all other provinces and revenue from this would offset some of the lost succession duties.

CP RAIL WALKOUT

VANCOUVER (CP) — All freight traffic on CP Rail lines into and out of Vancouver was halted today as 70 locomotive engineers walked out over a number of complaints.

Quebec Shuffles Cabinet

QUEBEC (CP) — Premier Robert Bourassa moved new blood into two key ministries for 1972, while reassigning part of his own workload in a cabinet shuffle announced Wednesday.

The premier created the new post of vice-premier and at the same time dropped the intergovernmental affairs portfolio, thus becoming the first Quebec premier since the days of Maurice Duplessis not to carry a cabinet portfolio.

He appointed Gerard-D. Levesque, previously industry and commerce minister, as vice-premier and as the new intergovernmental affairs minister.

Mr. Levesque also continues as government house leader.

Other major parts of the shuffle see Guy Saint-Pierre lined up to handle the colossal James Bay development project and Francois Cloutier moved in to handle the province's explosive language policies to be formulated this year.

Medics Deny Meeting Set With BCTF

A spokesman for the B.C. Medical Association today denied it has asked to meet with the B.C. Teachers' Federation to plan a joint attack against government moves to restrict teacher salaries.

BCTF president Adam Robertson said Tuesday the BCMA had asked his group for a meeting. Robertson said the teachers would meet with the doctors next week.

The BCMA spokesman did not rule out the possibility of a meeting with the BCTF, but he said the teachers have not yet formally sought a meeting.

He said Robertson misunderstood the results of a personal discussion between a doctor and a teacher last week when the two agreed both groups should join ranks against the government's proposed amendments to the Public Schools Act.

TORONTO STRUCK

TORONTO (CP) — CBC technicians left their jobs here at noon today in their continuing contract dispute with the publicly-owned corporation. There was no indication when they would return.

The union in recent weeks has conducted a series of rotating walkouts across the country. It is seeking a 12.2 per cent pay increase retroactive to last July 1, plus other increases for this year and 1973.

DANGEROUS GAME well known to youngsters in Eastern Canada can't be played in Victoria very often. Snow and continued cold are giving it a chance to catch on. Driver usually doesn't know he's got passengers sliding behind and may brake quickly. (John McKay photo.)

'Town for Phil's Friend'

By PETER McNELLY
Times Staff

Municipal Affairs Minister Dan Campbell was accused Wednesday of permitting the creation of a "gerrymandered municipality" adjacent to Kamloops which would benefit a political supporter of Rehabilitation Minister Phil Gaglardi.

The charge was made in the legislature by Robert Williams (NDP—Vancouver East) during the throne speech debate.

Williams outlined the creation of Dufferin District Municipality next to Kamloops and the appointment of developer Charles Bennett (no relation to the premier) as its first mayor.

Bennett was identified as a leader of a 1968 demonstration in the legislative public galleries supporting Gaglardi when he was being accused of conflict of interest as highways minister in a land development involving his two sons.

In a telephone interview from Kamloops today Bennett said Williams was merely "coloring things up so that he can throw mud at Campbell."

He recalled that when a public hearing was held there, in late 1970, 32 briefs were presented, and of those 31 opposed being taken into the city of Kamloops by boundary extension.

Asked what the main grounds of opposition were, Bennett said: "Because residents felt the city's tax structure was unrealistically high and it was not being governed properly."

ZONING BALK

Similar public hearings and views expressed at them led to incorporation of adjacent areas such as Brocklehurst, Westside and Valley View, he said. "That's the democratic way."

Today's city of Kamloops, Williams told the legislature, grew from amalgamation of the old city with the village of North Kamloops. The metropolitan area now is estimated at 60,000 persons, and Campbell had formerly spoken favorably of further amalgamation in the district.

In October, 1970, he said, Campbell was in Kamloops for a public hearing on the issue and received 25 briefs. Bennett protested at the time that he was having trouble getting Kamloops and the Okanagan-Similkameen Regional District to give him the zoning he wanted in the area of the Del Cielo housing development.

This development on the Trans-Canada Highway west of Kamloops once was associated with Gaglardi's sons in the 1968 controversy but had been bought by Bennett's company, Georgefield Developments Ltd.

On Oct. 22, 1970, Williams said, the city of Kamloops proposed an amalgamation plan for the area and a ward system of electing aldermen during the transition period.

Campbell turned this down in November 1970, he said, without reference to his former position favoring amalgamation.

Amalgamation would have allowed Kamloops to get tax revenues from an oil refinery, a La Farge cement plant and a $100 million Weyerhaeuser pulp mill, Williams said.

He read a letter Campbell wrote refusing Kamloops' amalgamation request which said the refinery and pulp mill should remain on the regional district's tax rolls "for the time being."

Williams said this obviously would help the companies who could continue to pay taxes at the region's rate of 12 mills instead of at the Kamloops city rate of 22.75 mills.

"Those freeloaders on the central core should be paying both taxes," Williams said. "He (Campbell) decided those industries deserved half-price taxes and the people of the city of Kamloops deserved double taxation."

Williams also noted Bennett had said on Oct. 28, 1970, six days after Kamloops proposed amalgamation, that

Continued on Page 2

Cong Soften Peace Stand

PARIS (UPI) — The Viet Cong submitted a new and somewhat softer peace plan today, promising to release all American prisoners of war the day all U.S. troops are withdrawn from South Vietnam and to begin peace negotiations with the Saigon government if President Nguyen Van Thieu resigns.

The plan, submitted at the 143rd regular session of the Vietnam peace talks, was coupled with an appeal by the Viet Cong for the South Vietnamese armed forces to join Hanoi's side in the war to force withdrawal of U.S. troops and "liberate the south."

The appeal was addressed to the people of South Vietnam as well as the armed forces, urging them "to close their ranks to march forward . . . with the determination to foil the U.S. Vietnamization plan to fight so as to bring about the complete withdrawal of all U.S. troops and the collapse of the puppet army and administration to liberate the south, to defend the north and to proceed to the peaceful reunification of the country."

The peace plan and the appeal both were presented by the Viet Cong delegate at the talks, Nguyen Van Tien. U.S. negotiator William Porter said the Viet Cong plan was "rather frantic" and will take time to "sort out." He urged the Communist side to accept President Nixon's eight-point peace plan that was announced last month.

INDEX

	Page
Births, Deaths	24
Classified	24-30
Comics	33
Duncan-Cowichan	22
Family Section	18-20
Entertainment	23
Finance	8-9
Prairies	32
Sports	12-14
TV, Radio	25

Despair in Comox Valley

By LORNE MALLIN
Special to the Times

COURTENAY — Comox Valley men and their families are going on welfare in desperation because of delays in processing their unemployment insurance claims.

Hundreds of men laid off from their jobs are facing up to five-month delays in receiving urgently-needed benefits cheques from the Unemployment Insurance Commission.

Wholesale shutdowns in the logging industry and increased layoffs in other seasonal industries this winter coupled with hastily-trained UIC officers and confusing forms have created an immense backlog of claim applications.

But 35-year-old faller Floyd Swaren of Courtenay doesn't give a damn about UIC's internal problems. He has had enough of his own.

Until last November, Swaren and his wife Greta, 38, were living comfortably in their two-bedroom apartment here.

The furniture was all paid for and Swaren was working for an independent logging company at Port Hardy.

He was laid off Nov. 8, searched unsuccessfully for a new job for two weeks and then made application for unemployment insurance benefits.

And until this week Swaren had not received a cent from UIC. But intensive inquiries by this reporter (for Comox District Free Press) brought an announcement Wednesday from UIC Pacific Region office in Vancouver that cheques totalling $540 have now been mailed to him. A UIC spokesman blamed a mixup in the mails and a computer error for the long delay.

But here is what happened up to Wednesday: UIC replied in mid-December asking him for medical proof of disability. Swaren had checked off a provision on the application form that stated he was willing to work but not out of town for reasons of sickness or disability.

Swaren had added a note explaining it was not him who was sick but his wife, who had to be driven to Nanaimo for regular treatments of circulatory ailments by an internal medicine specialist.

But UIC was only concerned with the check-mark Swaren had made and he was forced to drive to the area UIC office in Victoria Dec. 22 to straighten out the confusion.

UIC wrote him Dec. 29 saying his claim was approved and backdated to Nov. 21 and the money would be coming.

Meanwhile, there was no Christmas in the Swaren home.

To scrape together enough money for groceries, he hocked the tool of his trade — a powersaw — for $60 in a Nanaimo pawnshop and sold some furniture.

New Year's Day, Mrs. Swaren moved in with friends in Nanaimo in order to keep her medical appointments and get the periodic hospital care she needs. Swaren had no money for gas to drive her there regularly.

As required by UIC, he mailed in his employment and earnings status report cards Jan. 1 and Jan. 14.

Jan. 13, he borrowed $10 and drove again to Victoria and was told by a UIC officer that his office did not know where the delay was happening.

Continued on Page 3

NEWS BRIEFS

Still Picketing

VANCOUVER (CP)—Office employees of British Columbia Hydro and Power Authority continued to picket Hydro offices and depots throughout the lower mainland today, despite the crown corporation's assurances there would be no layoffs as a result of a continuing efficiency survey. Officials of the Office and Technical Employees' Union, which has not sanctioned the walkout, were to meet later in the day to discuss the situation.

Publishing Aid

TORONTO (CP) — The Globe and Mail says the federal government plans to turn over "likely best-sellers" among government documents to private Canadian-owned publishing firms as a form of aid to the industry.

Dock Injunction

VANCOUVER (CP) — Mr. Justice Peter Seaton of the B.C. Supreme Court Wednesday granted an injunction ordering Vancouver longshoremen to resume handling cargo diverted here from strikebound United States West Coast ports.

Bank Closes

MADRID (UPI) — Flash strikes by thousands of bank employees asking for pay increases today severely curtailed the operation of Spanish and foreign banks in Spain. At least one of Madrid's big banks, the Banco de Bilbao, was shut down.

Britain Boosts Troops

Times News Services

LONDON—Britain today ordered new troop reinforcements to violence-racked Ulster and warned the Irish Republic "most serious and lasting damage" to relations between the two countries will result if it continues its anti-British policies.

"I must give a warning to the Irish government," Foreign Secretary Sir Alec Douglas-Home said in parliament, "that if they maintain the attitude they have taken, they could do the most serious damage —and lasting damage—to the relationships between our two countries."

As Douglas-Home spoke, the defence ministry announced another 550 British troops are being sent to Northern Ireland immediately, bringing total British troops strength in the province to about 15,000.

The announcement came after civil rights leaders rejected urgent pleas by the British government to call off a planned march in the Northern Ireland border town of Newry Sunday.

The Northern Ireland government has banned all marches by both Roman Catholics and Protestants. A similar march at Londonderry last Sunday ended in a bloodbath and the killing of 13 civilians.

Bernadette Devlin and Gerard Fitt, two Ulster Nationalist members of the British Parliament, have announced they will take part in the Newry march.

DESPITE APPEAL

A civil rights spokesman said: "there will be a peaceful and effective demonstration unless the British government intends to use its army to conduct a massacre."

The civil rights leaders announced their decision to go ahead despite an urgent personal appeal by Prime Minister Edward Heath to Cardinal William Conway, Roman Catholic primate of all Ireland, and Cardinal John Heenan, head of the Roman Catholic church in Britain.

In Dublin — Premier Lynch charged today British paratroops shot innocent people when they opened fire on a the civil rights demonstration in Londonderry Sunday.

Lynch, opening a two-day emergency debate on Ulster in the Dail (parliament) said he hoped the civil rights march planned for Sunday will proceed "and will not produce a reaction like (London) Derry — shooting down of innocent people by paratroopers."

RELIABLE SOURCES

Lynch said the Irish government studied what he termed "absolutely reliable sources" supported by witnessed accounts of the shootings in Londonderry last Sunday.

Lynch cited a report by a British troop commander in Londonderry that 200 rounds of ammunition had been fired at his troops as well as nail bombs and other missiles before the paratroops opened fire.

"As far as I know not one of these troops was injured by bullets or nail bombs," Lynch said.

Continued on Page 2

IT'S OFFICIAL: JANUARY WAS ROTTEN

February isn't off to the best of starts but Victorians can at least look back on one of the worst Januarys on record.

The monthly record for Gonzales Observatory shows that January was much cooler, wetter, duller and windier than normal.

Snowfall was 13.1 inches, up 8.1 over the normal, and 61.5 hours of sunshine was down 8.5. The mean temperature of 35.8 degrees was 3.6 less than usual.

"The highlights of the month, though not pleasant, were: the maximum temperature was the lowest since 1957 (46.8) and the eighth lowest maximum for the period of record," according to the summary.

"This has been the eighth windiest January on record and the 10th heaviest snowfall," the summary said.

Sadat Wants Fight

MOSCOW (AP) — President Anwar Sadat of Egypt opened talks with Soviet leaders today, and informed sources in Beirut said he will press for approval for his troops to resume limited hostilities across the Suez canal.

Sadat is also expected to ask for more military aid, particularly offensive weapons for strikes deep into Israel in view of the United States agreement to resume selling Phantom fighter-bombers to the Jewish state.

With anti-Soviet feeling rising in Egypt and the Arab world, Sadat is expected to put the Soviet-Egyptian friendship and co-operation treaty of last May to the test. He said before he left Egypt that the Moscow talks will help him determine when to take action to recover the Israeli-occupied Sinai Desert.

GOLD GAMBLERS GRAB PROFITS

LONDON (UPI) — Gold gamblers grabbed some handsome profits today and a selloff crashed the price of the monetary metal down by $1.30 an ounce to $48.05 but nagging doubts among bankers about the U.S. dollar's future value still kept the U.S. currency weak all over Europe.

Final prices of the day showed some minor improvements.

The state bank of West Germany — Bundesbank — moved into the market as a buyer to shore up the sliding dollar. In Belgium as the U.S. currency approached its lowest permitted level or "floor" national bank sources said the bank would intervene in the market if necessary to prevent a bigger fall for the dollar.

U.S. treasury assurances Wednesday that the administration still proposed a once-and-for-all gold price increase of $3.00 an ounce up to $38.00 cooled the turmoil in the gold markets. This in turn drove the heat from currency exchanges, dealers said.

Although the Washington treasury statement still failed to dispel fears for the durability of the six-week-old world currency agreement or dislodged doubts about the dollar winning its balance of payments battle, exchange trading was a more subdued affair after Wednesday's storms dealers said. But the jitters remained.

PGE Rail Link-Up Urged

REGINA (CP) — Attorney-General Roy Romanow said Wednesday he has sent a telegram to the federal government urging immediate consideration of a third rail route to overcome future rock-slide problems in the Fraser Canyon area of British Columbia.

Romanow said he suggested linking lines west of Kamloops operated by CP Rail and Canadian National Railways, with the Pacific Great Eastern Railway.

"This will expedite grain, potash and sulphur movements into Vancouver harbor as well as expedite eastbound PGE movements via CPR," he said.

Recent slides tied up the two large railroads for about two weeks while PGE was stopped for only four hours during the same incident.

During that period, Romanow said, not one shipment of grain was moved by CNR over PGE lines to Vancouver despite the fact it could have bypassed the slide by going to Prince George and using the PGE line.

The attorney-general said the proposed link between PGE, CP and CN railways in the Lillooet-Clinton area would be about 40 miles long and could be built at reasonable cost.

A telegram also was sent to B.C. Premier W. A. C. Bennett, informing him of the proposal to federal Transport Minister Don Jamieson.

the prairies

★ ★ ★

Levies Specified

WINNIPEG (CP) — Finance Minister Saul Cherniack said Wednesday that the Manitoba government would not levy succession duties on any property, except real estate, when neither the deceased nor the beneficiaries live in the province.

He said a similar statement was being issued by five other provinces who have asked Ottawa to collect succession duties for them.

★ ★ ★

Resentment Noted

EDMONTON (CP) — Any reason Eastern Canada has to interfere with the free movement of livestock from Western Canada must be removed, Chris Mills, secretary of the Western Stock Growers' Association, said Wednesday.

Mills said in an interview at the stockmen's annual convention that the association is concerned about the "obvious resentment" that Eastern Canada has towards what he called the present monopolistic pricing system of the Canadian Wheat Board on feed grains moving to eastern livestock producers.

★ ★ ★

Increase Protested

REGINA (CP) — A price hike by body shop operators has led to a call for government price controls by Neil Reamsbottom, president of the Regina Labor Council.

"The federal and provincial governments have a responsibility to protect the consumer from what is already excessive prices on goods and services," he said Wednesday. "It could be accomplished by a system of price controls to limit price and profit increases which are determined to be excessive."

★ ★ ★

Formula Changes

REGINA (CP) — The Saskatchewan department of education will step out of a long-standing dispute over teacher-pupil ratios, education Minister Gordon MacMurchy announced Wednesday.

The province's new school grants formula, outlined by the minister at his department's annual conference, will not be related to the number of teachers employed.

★ ★ ★

Speed-Up Urged

WINNIPEG (CP) — Chief Justice G. E. Tritschler told lawyers to "get a move on" in trying to settle court cases involving about $16 million in mechanics' lien actions against Churchill Forest Industries (Manitoba) Ltd.

Eight lawyers appeared before the judge in Court of Queen's Bench on a motion by the claimants to bring the matter to trial as soon as possible. The parties agreed to a Feb. 28 date.

★ ★ ★

Bonus Sought

WINNIPEG (CP) — Employees of the City of Winnipeg who must speak both French and English on the job should get a 7½ per cent bonus, the Canadian Union of Public Employees said.

No more than half a dozen city employees would be affected, said the union's Manitoba representative, Peter Byiers.

★ ★ ★

Cause for Concern

EDMONTON (CP) — Farmer-hunter relations emerged Wednesday as a growing cause for concern among cattle ranchers when the Western Stock Growers Association adopted a resolution designed to start province-wide discussion on the problems.

Delegates to the association's annual meeeting, which ends today, approved a resolution proposed by its fish and game committee urging the provincial government to take a new look at the situation.

EDMONTON'S 3-DAY WEEK PRETTY EFFICIENT

EDMONTON (CP) — The city personnel department's experiment with a three-day work week has proved "a pretty efficient way to do things," says Don Hiron, head of the department's training and testing division.

"We have been able to increase our service to other city departments . . ." he said in an interview.

The testing division has worked a three-day week for 12 hours a day since the beginning of May. A final report on the experiment has been received by the city commissioners and is expected to be released soon.

Hiron said many of the initial problems have been solved, including one in which the staff in the division found themselves running out of work.

Some of the staff's personal problems have also been solved, he said.

"If you work a three-day week in a five-day environment, naturally personal problems will be increased."

In the beginning the division was using a rotating shift system. But too many problems arose when other departments attempted to reach members of the division only to find them off work.

The present system has one group work the Monday-to-Wednesday shift and another the Thursday-to-Saturday shift.

'Commission' Challenged Status Study Continues

VANCOUVER (CP) — Lawyer S. Martin Toy asked permission Wednesday in British Columbia Supreme Court to bring evidence that a top official of a B.C. kelp venture allegedly had an arrangement to receive a commission on stocks sales he was not entitled to accept because of his position with the company.

Toy said he had a series of questions to put to a representative of European investment capital in a damage action brought by Arthur MacDonald against Canada Kelp Co., business executive Donald E. Bennett and lawyer Harold R. Hine.

Canada Kelp was formed to harvest kelp off the Queen Charlotte Islands and process and dry it in a plant to be built at Massett, B.C.

MacDonald, a veterinarian, seeks return of $140,000 he says he invested in 1968 and 1969 in Canada Kelp on the basis of information and implied assurances he claims he got from Bennett and Hine. He alleges fradulent misrepresentation.

Bennett was said to be a director and promoter of the company and Hine chief executive officer, a director and promoter of the company.

MacDonald alleges that at the time he bought $90,000 in Canada Kelp treasury stocks at $1 a share and later loaned the company $50,000, he was told that a prospectus had been unofficially approved in Victoria for the public selling of the stock on the Vancouver Stock Exchange and that it was soon to go on the market, and that it was to be listed at $5 a share.

He says he was told also that a European financial group had made a firm commitment to provide $3 million to put the venture in operation.

MacDonald said he invested on the strength of these and other assurances and also — at least partly — on the strength of alleged statements by Bennett that Hine was related to Attorney-General Les Peterson. And that Premier W. A. C. Bennett and the Social Credit cabinet would be present at the launching of the harvesting ship.

Earlier MacDonald testified that he decided to "blow the whistle" on Canada Kelp and two of its officials following a golf game with an officer of a major contracting firm.

He said he telephoned the B.C. Securities Commission and testified the thing that "triggered" him into doing this was his discovering that Hine and Bennett had been selling their own shares.

The case continues.

Police Hearing Held in Secret

MONTREAL (CP) — About 150 spectators and reporters were locked out of the Quebec police commission hearing into the conduct of Police Chief Jacques Saulnier Wednesday, minutes after a key witness began to testify.

Constable Leo Villeneuve had just begun to tell about his role in investigations into the morality squad when Judge Roger decided to continue behind closed doors.

Constable Villeneuve said that on Nov. 16, 1966, he went to Mr. Saulnier, then captain in charge of the morality squad, with "grave information concerning members of the morality squad."

He had received the information the previous day from an informer.

"When I told Mr. Saulnier about what I had uncovered he said that my informer must have been dreaming in color because the policemen involved were his best men."

Constable Villeneuve added that after that encounter he stopped reporting to Mr. Saulnier "because he was, at times, one of the persons mentioned by informers."

Judge Gosselin then closed the hearing to spectators and the press.

He said he would hear Constable Villeneuve, "but behind closed doors because we don't know the nature of his information or what Mr. Saulnier did as a result of that information."

Cold Fatal To Women

PORTLAND, Ore. (AP) — Two elderly women have frozen to death at their homes during a current cold snap in Portland's normally mild winter climate.

Alice Sielicky, 78, was found dead Wednesday morning in the backyard of her home. Authorities speculate she had been working in the yard late Tuesday and collapsed. The temperature Tuesday night dropped to 22 degrees.

Gale Zella, 59, was found dead in her home on the morning of Jan. 27. Her front door was open and the temperature that night had dropped to 15 degrees.

KILSHAWS
1115 FORT ST.
AUCTION
FRIDAY AT 7:00 P.M.
Modern Furnishings Rugs, TV Sets, Appliances
Dining and Dinette Stes. — Set of Windsor Chairs, Chesterfield Stes. — Occasional Chairs.
Mr. & Mrs. Bedroom Stes. 9x12 British India and Shag Rugs
Apt. Ranges — Refrigerators — Auto. Washers — Coppertone 3 and 5 pce. Dinettes — Lamps, etc. Naugahyde and Material Yard Goods — China, glassware and Bric-a-Brac.
Over 350 Lots for your Inspection
Kilshaws Auctioneers Ltd.
384-6441 1115 FORT ST.
For your sale or cash guaranteed appraisal. Call Kilshaws.

OPEN 25 HOURS DAILY
LUCKY NUMBER FOR $500.00 CASH IN JAN.
10300B
Check All Your FREE TICKETS Received During Month of January!
CHEVRON DEALER
FREE TICKETS NOW BEING GIVEN AWAY FOR $500.00 FOR MONTH OF FEBRUARY
WESTVIEW AUTO CLINIC
Trans-Canada Hwy. at Tillicum 385-5412
"Over 15 Years of Top Notch Service"

SHOP-EASY BUDGET BEATERS

MALKINS CREAM CORN 5 14-oz. Tins 1.00
PACIFIC CANNED MILK 6 Tall Tins 1.00
MALKINS TOMATOES 3 28-oz. Tins 1.00
BANQUET MEAT PIES 4 8-oz. Pkgs. 1.00
BONNIE BROOK FRENCH FRIES 2-lb. Bag 39c
MAZOLA CORN OIL 32-oz. 99c
MALKINS CUT GREEN BEANS 5 14-oz. Tins 1.00
NESTLES QUIK CHOCOLATE 2-lb. Tin 99c
MALKINS BEANS WITH PORK 6 14-oz. Tins 1.00

VALUE Check'd BEEF

B.C. GROWN YOUNG TURKEYS Gr. A lb. 49c 6-10 lbs. Average
CANADA CHOICE, CANADA GOOD CROSS RIB ROAST lb. 99c
MAPLE LEAF BOLOGNA BY THE PIECE lb. 39c
NEW ZEALAND SQUARE CUT LAMB Shoulders lb. 49c
MAPLE LEAF Sliced Side BACON lb. 79c

FRESH FOR FLAVOR PRODUCE

ARIZONA FANCY Oranges Sweet, juicy 9 lbs. 99c
CALIFORNIA No. 1 Carrots 2 lbs. 29c
LOCAL CANADA No. 1 Cooking Onions 3-lb. Mesh Bag Ea. 29c

LOCATIONS: Shelbourne Plaza, 2187 Oak Bay Ave., Colwood Plaza, Sooke Village, 230 Cook St., Cadboro Bay Village
SHOP-EASY A CANADIAN COMPANY
Westfair Affiliate
Prices Effective Thurs., Feb. 3 to Saturday, Feb. 5
We Reserve the Right to Limit Quantities

WEATHER
Tonight: Clouding Over
Friday: Wet Snow, Rain

Victoria Times

TODAY'S NEWS TODAY
Classified 386-2121
Telephone 382-3131

88th YEAR No. 199 ★★ VICTORIA, B.C., THURSDAY, FEBRUARY 3, 1972 10 CENTS DAILY 20 CENTS SATURDAY

Budget Day Friday; $1.5B Seen

By BRUCE YEMEN
Times Staff

A provincial government budget of close to $1.5 billion is expected to be presented to the legislature Friday afternoon by Premier and Finance Minister W. A. C. Bennett.

Contents of the budget are a much better kept secret than in last year's $1.3 billion budget when speculation about tax increases was born out by a $40 million tax bite.

But Bennett has let it be known that this will be the best budget ever and for the second year in a row he won't allow reporters an advance look at the document to help digest it in time for same-day publication.

NOT EXPLAINED

Last year the reason for heightened secrecy was taken to be the tax increases. This year the reason isn't known.

Government revenues have been setting a healthy pace and have likely added substantially to the $100 million cash reserve that Bennett had on hand March 31, 1971.

A number of special expenditures to reduce that surplus between now and the end of the current fiscal year on March 31 are possible budget features. Bennett set up $50 million in special purpose funds late in the 1970-71 fiscal year to bring his surplus down to the $100 million level.

MISLEADING

A $1.5 billion budget would represent a 15.5 per cent increase over the current year's $1.3 billion estimate. But the increase would be misleading because the $1.3 billion estimated for this year was only four per cent higher than $1.258 billion in actual revenue in the year ended March 31, 1971.

Actual revenues this year could be well in excess of $1.4 billion. The figure won't be known until mid-summer when the interim public accounts are made public. There are indications that a reduction in provincial succession duties may be put into effect following the federal exit from the estate tax field on Jan. 1, 1972. The province will enact a gift tax along with all other provinces and revenue from this would offset some of the lost succession duties.

TORONTO STRUCK

TORONTO (CP) — CBC technicians left their jobs here at noon today in their continuing contract dispute with the publicly-owned corporation. There was no indication when they would return.

The union in recent weeks has conducted a series of rotating walkouts across the country. It is seeking a 12.2 per cent pay increase retroactive to last July 1, plus other increases for this year and 1973.

Quebec Shuffles Cabinet

QUEBEC (CP) — Premier Robert Bourassa moved new blood into two key ministries for 1972, while reassigning part of his own workload in a cabinet shuffle announced Wednesday.

The premier created the new post of vice-premier and at the same time dropped the intergovernmental affairs portfolio, thus becoming the first Quebec premier since the days of Maurice Duplessis not to carry a cabinet portfolio.

He appointed Gerard-D. Levesque, previously industry and commerce minister, as vice-premier and as the new intergovernmental affairs minister.

Mr. Levesque also continues as government house leader.

Other major parts of the shuffle see Guy Saint-Pierre lined up to handle the colossal James Bay development project and Francois Cloutier moved in to handle the province's explosive language policies to be formulated this year.

Medics Deny Meeting Set With BCTF

A spokesman for the B.C. Medical Association today denied it has asked to meet with the B.C. Teachers' Federation to plan a joint attack against government moves to restrict teacher salaries.

BCTF president Adam Robertson said Tuesday the BCMA had asked his group for a meeting. Robertson said the teachers would meet with the doctors next week.

The BCMA spokesman did not rule out the possibility of a meeting with the BCTF, but he said the teachers have not yet formally sought a meeting.

He said Robertson misunderstood the results of a personal discussion between a doctor and a teacher last week when the two agreed both groups should join ranks against the government's proposed amendments to the Public Schools Act.

BHUTTO BACK FROM CHINA

ISLAMABAD, Pakistan (UPI) — President Zulfikar Ali Bhutto returned to Pakistan from Peking today with assurances of Communist China's continued political and economic support.

DANGEROUS GAME well known to youngsters in Eastern Canada can't be played in Victoria very often. Snow and continued cold are giving it a chance to catch on. Driver usually doesn't know he's got passengers sliding behind and may brake quickly. (John McKay photo.)

'Town for Phil's Friend'

By PETER McNELLY
Times Staff

Municipal Affairs Minister Dan Campbell was accused Wednesday of permitting the creation of a "gerrymandered municipality" adjacent to Kamloops which would benefit a political supporter of Rehabilitation Minister Phil Gaglardi.

The charge was made in the legislature by Robert Williams (NDP—Vancouver East) during the throne speech debate.

Williams outlined the creation of Dufferin District Municipality next to Kamloops and the appointment of developer Charles Bennett (no relation to the premier) as its first mayor.

Bennett was identified as a leader of a 1968 demonstration in the legislative public galleries supporting Gaglardi when he was being accused of conflict of interest as highways minister in a land development involving his two sons.

In a telephone interview from Kamloops today Bennett said Williams was merely "coloring things up so that he can throw mud at Campbell."

He recalled that when a public hearing was held there in late 1970, 32 briefs were presented, and of those 31 opposed being taken into the city of Kamloops by boundary extension.

Asked what the main grounds of opposition were, Bennett said: "Because residents felt the city's tax structure was unrealistically high and it was not being governed properly."

ZONING BALK

Similar public hearings and views expressed at them led to incorporation of adjacent areas such as Brocklehurst, Westside and Valley View, he said. "That's the democratic way."

Today's city of Kamloops, Williams told the legislature, grew from amalgamation of the old city with the village of North Kamloops. The metropolitan area now is estimated at 60,000 persons, and Campbell had formerly spoken favorably of further amalgamation in the district.

In October, 1970, he said, Campbell was in Kamloops for a public hearing on the issue and received 25 briefs. Bennett protested at the time that he was having trouble getting Kamloops and the Okanagan-Similkameen Regional District to give him the zoning he wanted in the area of the Del Cielo housing development.

This development on the Trans-Canada Highway west of Kamloops once was associated with Gaglardi's sons in the 1968 controversy but had been bought by Bennett's company, Georgefield Developments Ltd.

On Oct. 22, 1970, Williams said, the city of Kamloops proposed an amalgamation plan for the area and a ward system of electing aldermen during the transition period.

Campbell turned this down in November 1970, he said, without reference to his former position favoring amalgamation.

Amalgamation would have allowed Kamloops to get tax revenues from an oil refinery, a La Farge cement plant and a $100 million Weyerhaeuser pulp mill, Williams said.

He read a letter Campbell wrote refusing Kamloops' amalgamation request which said the refinery and pulp mill should remain on the regional district's tax rolls "for the time being."

Williams said this obviously would help the companies who could continue to pay taxes at the region's rate of 12 mills instead of at the Kamloops city rate of 22.75 mills.

"Those freeloaders on the central core should be paying both taxes," Williams said. "He (Campbell) decided those industries deserved half-price taxes and the people of the city of Kamloops deserved double taxation."

Williams also noted Bennett had said on Oct. 28, 1970, six days after Kamloops proposed amalgamation, that

Continued on Page 2

Cong Soften Peace Stand

PARIS (UPI) — The Viet Cong submitted a new and somewhat softer peace plan today, promising to release all American prisoners of war the day all U.S. troops are withdrawn from South Vietnam and to begin peace negotiations with the Saigon government if President Nguyen Van Thieu resigns.

The plan, submitted at the 143rd regular session of the Vietnam peace talks, was coupled with an appeal by the Viet Cong for the South Vietnamese armed forces to join Hanoi's side in the war to force withdrawal of U.S. troops and "liberate the south."

The appeal was addressed to the people of South Vietnam as well as the armed forces, urging them "to close their ranks to march forward . . . with the determination to foil the U.S. Vietnamization plan to fight so as to bring about the complete withdrawal of all U.S. troops and the collapse of the puppet army and administration to liberate the south, to defend the north and to proceed to the peaceful reunification of the country."

The peace plan and the appeal both were presented by the Viet Cong delegate at the talks, Nguyen Van Tien. U.S. negotiator William Porter said the Viet Cong plan was "rather frantic" and will take time to "sort out." He urged the Communist side to accept President Nixon's eight-point peace plan that was announced last month.

INDEX

	Page
Births, Deaths	24
Classified	24-30
Comics	33
Duncan-Cowichan	23
Family Section	18-20
Entertainment	23
Finance	8-9
Prairies	32
Sports	12-14
TV, Radio	25

Despair in Comox Valley

By LORNE MALLIN
Special to the Times

COURTENAY — Comox Valley men and their families are going on welfare in desperation because of delays in processing their unemployment insurance claims.

Hundreds of men laid off from their jobs are facing up to five-month delays in receiving urgently-needed benefits cheques from the Unemployment Insurance Commission.

Wholesale shutdowns in the logging industry and increased layoffs in other seasonal industries this winter coupled with hastily-trained UIC officers and confusing forms have created an immense backlog of claim applications.

But 35-year-old faller Floyd Swaren of Courtenay doesn't give a damn about UIC's internal problems. He has had enough of his own.

Until last November, Swaren and his wife Greta, 38, were living comfortably in their two-bedroom apartment here.

The furniture was all paid for and Swaren was working for an independent logging company at Port Hardy.

He was laid off Nov. 8, searched unsuccessfully for a new job for two weeks and then made application for unemployment insurance benefits.

And until this week Swaren had not received a cent from UIC. But intensive inquiries by this reporter (for Comox District Free Press) brought an announcement Wednesday from UIC Pacific Region office in Vancouver that cheques totalling $540 have now been mailed to him. A UIC spokesman blamed a mixup in the mails and a computer error for the long delay.

But here is what happened up to Wednesday: UIC replied in mid-December asking him for medical proof of disability. Swaren had checked off a provision on the application form that stated he was willing to work but not out of town for reasons of sickness or disability.

Swaren had added a note explaining it was not him who was sick but his wife, who had to be driven to Nanaimo for regular treatments of circulatory ailments by an internal medicine specialist.

But UIC was only concerned with the check-mark Swaren had made and he was forced to drive to the area UIC office in Victoria Dec. 22 to straighten out the confusion.

UIC wrote him Dec. 29 saying his claim was approved and backdated to Nov. 21 and the money would be coming.

Meanwhile, there was no Christmas in the Swaren home.

To scrape together enough money for groceries, he hocked the tool of his trade — a powersaw — for $60 in a Nanaimo pawnshop and sold some furniture.

New Year's Day, Mrs. Swaren moved in with friends in Nanaimo in order to keep her medical appointments and get the periodic hospital care she needs. Swaren had no money for gas to drive her there regularly.

As required by UIC, he mailed in his employment and earnings status report cards Jan. 1 and Jan. 14.

Jan. 13, he borrowed $10 and drove again to Victoria and was told by a UIC officer that his office did not know where the delay was happening.

Continued on Page 3

Britain Boosts Troops

Times News Services

LONDON—Britain today ordered new troop reinforcements to violence-racked Ulster and warned the Irish Republic "most serious and lasting damage" to relations between the two countries will result if it continues its anti-British policies.

"I must give a warning to the Irish government," Foreign Secretary Sir Alec Douglas-Home said in parliament, "that if they maintain the attitude they have taken, they could do the most serious damage —and lasting damage—to the relationships between our two countries."

As Douglas-Home spoke, the defence ministry announced another 550 British troops are being sent to Northern Ireland immediately, bringing total British troops strength in the province to about 15,000.

The announcement came after civil rights leaders rejected urgent pleas by the British government to call off a planned march in the Northern Ireland border town of Newry Sunday.

The Northern Ireland government has banned all marches by both Roman Catholics and Protestants. A similar march at Londonderry last Sunday ended in a bloodbath and the killing of 13 civilians.

Bernadette Devlin and Gerard Fitt, two Ulster Nationalist members of the British Parliament, have announced they will take part in the Newry march.

DESPITE APPEAL

A civil rights spokesman said: "there will be a peaceful and effective demonstration unless the British government intends to use its army to conduct a massacre."

The civil rights leaders announced their decision to go ahead despite an urgent personal appeal by Prime Minister Edward Heath to Cardinal William Conway, Roman Catholic primate of all Ireland, and Cardinal John Heenan, head of the Roman Catholic church in Britain.

In Dublin — Premier Lynch charged today British paratroops shot innocent people when they opened fire on a the civil rights demonstration in Londonderry Sunday.

Lynch, opening a two-day emergency debate on Ulster in the Dail (parliament) said he hoped the civil rights march planned for Sunday will proceed "and will not produce a reaction like (London) Derry — shooting down of innocent people by paratroopers."

RELIABLE SOURCES

Lynch said the Irish government studied what he termed "absolutely reliable sources" supported by witnessed accounts of the shootings in Londonderry last Sunday.

Lynch cited a report by a British troop commander in Londonderry that 200 rounds of ammunition had been fired at his troops as well as nail bombs and other missiles before the paratroops opened fire.

"As far as I know not one of these troops was injured by bullets or nail bombs," Lynch said.

Continued on Page 2

IT'S OFFICIAL: JANUARY WAS ROTTEN

February isn't off to the best of starts but Victorians can at least look back on one of the worst Januarys on record.

The monthly record for Gonzales Observatory shows that January was much cooler, wetter, duller and windier than normal.

Snowfall was 13.1 inches, up 8.1 over the normal, and 61.5 hours of sunshine was down 8.5. The mean temperature of 35.8 degrees was 3.6 less than usual.

"The highlights of the month, though not pleasant, were: the maximum temperature was the lowest since 1957 (46.8) and the eighth lowest maximum for the period of record," according to the summary.

"This has been the eighth windiest January on record and the 10th heaviest snowfall," the summary said.

Sadat Wants Fight

MOSCOW (AP) — President Anwar Sadat of Egypt opened talks with Soviet leaders today, and informed sources in Beirut said he will press for approval for his troops to resume limited hostilities across the Suez canal.

Sadat is also expected to ask for more military aid, particularly offensive weapons for strikes deep into Israel in view of the United States agreement to resume selling Phantom fighter-bombers to the Jewish state.

With anti-Soviet feeling rising in Egypt and the Arab world, Sadat is expected to put the Soviet-Egyptian friendship and co-operation treaty of last May to the test. He said before he left Egypt that the Moscow talks will help him determine when to take action to recover the Israeli-occupied Sinai Desert.

NEWS BRIEFS

Still Picketing

VANCOUVER (CP)—Office employees of British Columbia Hydro and Power Authority continued to picket Hydro offices and depots throughout the lower mainland today, despite the crown corporation's assurances there would be no layoffs as a result of a continuing efficiency survey. Officials of the Office and Technical Employees' Union, which has not sanctioned the walkout, were to meet later in the day to discuss the situation.

Publishing Aid

TORONTO (CP) — The Globe and Mail says the federal government plans to turn over "likely best-sellers" among government documents to private Canadian-owned publishing firms as a form of aid to the industry.

Dock Injunction

VANCOUVER (CP) — Mr. Justice Peter Seaton of the B.C. Supreme Court Wednesday granted an injunction ordering Vancouver longshoremen to resume handling cargo diverted here from strikebound United States West Coast ports.

Bank Closes

MADRID (UPI) — Flash strikes by thousands of bank employees asking for pay increases today severely curtailed the operation of Spanish and foreign banks in Spain. At least one of Madrid's big banks, the Banco de Bilbao, was shut down.

GOLD GAMBLERS GRAB PROFITS

LONDON (UPI) — Gold gamblers grabbed some handsome profits today and a selloff crashed the price of the monetary metal down by $1.30 an ounce to $48.05 but nagging doubts among bankers about the U.S. dollar's future value still kept the U.S. currency weak all over Europe.

Final prices of the day showed some minor improvements.

The state bank of West Germany — Bundesbank — moved into the market as a buyer to shore up the sliding dollar. In Belgium as the U.S. currency approached its lowest permitted level or "floor" national bank sources said the bank would intervene in the market if necessary to prevent a bigger fall for the dollar.

U.S. treasury assurances Wednesday that the administration still proposed a once-and-for-all gold price increase of $3.00 an ounce up to $38.00 cooled the turmoil in the gold markets. This in turn drove the heat from currency exchanges, dealers said.

Although the Washington treasury statement still failed to dispel fears for the durability of the six-week-old world currency agreement or dislodged doubts about the dollar winning its balance of payments battle, exchange trading was a more subdued affair after Wednesday's storms dealers said. But the jitters remained.

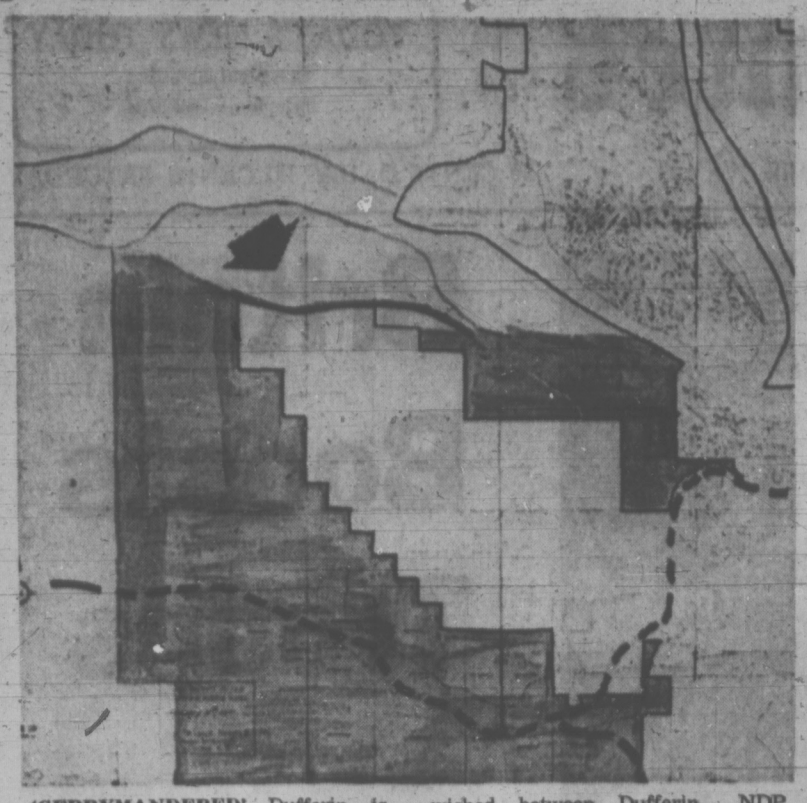

'GERRYMANDERED' Dufferin is the two dark blocks connected by heavy black line. Arrow points to Weyerhaeuser pulp mill site on unincorporated land. City of Kamloops runs from top of map into area sandwiched between Dufferin. NDP MLA Bob Williams (Vancouver East) charged Wednesday black line was a municipal corridor created to deny Kamloops access to pulp mill, a $100 million tax asset.

. . . KAMLOOPS

Continued from page 1

the city had no business in the land development business.

He quoted the developer as having said it was discriminatory to his company if the city could get zoning benefits he was unable to get.

STAND NEGOTIABLE

Campbell's next move after he turned down Kamloops' proposal, said Williams, was to permit incorporation of some small communities in the area.

"So much for the amalgamation plan," he told the minister. "Everything the member from Comox had stood for with respect to rational city planning in the early years was negotiable."

Then, in March 1971, Campbell approved letters patent for incorporation of the District of Dufferin. Williams then produced a map of the area showing two sections of Dufferin connected only by a thin red strip.

He said the strip was an "umbilical cord" joining the areas together along Canadian Pacific Railway trackage. In between the two sections of Dufferin and immediately south of the CPR line lies part of the city of Kamloops.

Williams said this "gerrymander" cut Kamloops off from the pulp mill on the other side of the tracks which would have been a $100 million tax asset to the city.

"It's the gerrymander of the century in the province of British Columbia and that is a fitting project for the centennial year."

GAGLARDI THERE

"When the minister plays planner, it's a kind of snakes and ladder game where the dice are loaded against the local government."

Williams said the plan for Dufferin must have come before cabinet.

"What came out is what the member from Kamloops (Gaglardi) and what the supporters of the member from Kamloops wanted. At every stage, he (Campbell) has caved in to the member from Kamloops."

Williams suggested Campbell's hand may have geen guided by Gaglardi in outlining Dufferin's boundaries.

The story's crowning touch came, Williams said, when Gaglardi — not Campbell — presented the new municipality's letters patent to its government-appointed mayor, Charles Bennett.

Williams then quoted Bennett as having said shortly thereafter: "The city council in Dufferin will most likely continue to hold its meetings in the Georgefield Estate office which I have made available to the council rent free."

"What a headache. You should change the name of that place to Bufferin," quipped Gordon Dowding (NDP—Burnaby Edmonds).

Williams said Bennett's rent-free statement could exist only at an "incredibly high price" to Campbell and "the rest of us."

The story of Dufferin, he said, "is the story of a failure, it is the biography of fake, it is about the people who are our own government, the hollow men on the other side of the house."

* * *

Oil Rights Sold For $5.17M

The provincial government sold oil and gas rights on 63 parcels of land for $5.17 million during the current fiscal year, Mines Minister Frank Richter said today.

Pan Canadian Petroleum Ltd. paid the highest price per acre, $18.55, in a $653,877.78 bid for a permit located on land 110 miles northwest of Fort St. John.

Average price per acre was $5.86. Richter said Husky Oil Operations Ltd. paid $108,631.53 for rights on a drilling reservation also northwest of Fort St. John.

He said more than 30 wells were drilled to evaluate parcels for this competition. Next competition for disposition of rights will be April 12, 1972. Closing date for posting of requests for parcels for bidding is Feb. 10.

Dufferin Cutoff 'Not So Simple'

Kamloops Mayor Gordon Nicol said today it was an "over-simplification" to state that the narrow strip along the railway, linking the two areas of Dufferin, cut the city off from the pulp mill and its tax revenue.

"It sound great in theory but I wish it was as simple as he (Williams) says for us to have had it. I don't think the formation of Dufferin itself had any real effect on this aspect.

"It seems to be the policy of the provincial government that when there are cities adjacent to large industries they don't want you to take in those industries and enjoy the tax benefits from them."

Rehabilitation Minister Phil Gaglardi today dismissed Williams charges as "hogwash" and said everything at Dufferin was done democratically.

Gaglardi denied any role in drawing Dufferin's boundary. He said it is wrong to suggest the CPR line was used as a boundary corridor to stop Kamloops from getting tax access to the pulp mill.

He said government policy is against allowing municipalities to bring heavy industry within municipal boundaries by annexation.

This is so the industries will pay taxes to the region for the benefit of all communities in the regional district, he said.

capital scene

Charles Dickens birthday memorial dinner, 1 p.m. Saturday, Charles Dickens Inn, 241 Gorge.

Ladies' Auxiliary to St. Joseph's Hospital, 2 p.m. Tuesday, room 151 of the hospital.

Women's Auxiliary, Canadian National Institute for the Blind, 2:30 p.m. Friday at the centre.

Showing of Tom and Ethel Harker's Caribbean cruise film, sponsored by Esquimalt United Church Women, 8 p.m. Friday, church hall. Refreshments.

Metchosin and Hans Helgesen Schools' Parent-Teachers Associations, 8 p.m. Wednesday, at Metchosin school. Provincial archivist Willard Ireland to give history of Metchosin school district.

Bureau Grant On the Way

Victoria council's finance committee today indicated the controversial $60,000 annual grant to the Victoria Visitors' Bureau no longer is in danger of being withdrawn.

After hearing a delegation from members of the local tourist industry, they decided to recommend payment at full council. For the past two years, the grant has been under attack because of low contributions from other municipalities in the area and from tourist businesses.

Bureau president Sam Lane suggested the city raise more money in business taxes if it wanted better contributions from the industry itself, but committee decided the work of the bureau was too valuable to endanger its service.

14 Charged

VANCOUVER (CP) — Charges have been laid against 14 persons in connection with an undercover RCMP drug investigation, city police said today. Two other suspects were in police custody.

U.S. SUNPOWER 'TRAP' EYED

SAN FRANCISCO (AP) — Two Arizona scientists say they believe they have solved a problem whose answer has long eluded man: an efficient way of tapping the boundless cost-free energy of the sun.

Dr. Aden B. Meinel of the University of Arizona and his wife Marjorie are building a device which will focus and trap sunlight.

The sunlight would be converted into heat which would be used to run conventional electrical generator stations.

Such stations now get their heat from nuclear fission or fossil fuels such as coal. The heat converts water to steam, which turns turbines connected to generators.

"This isn't a new electricity generating system; it's a new fuel source for generators that already exist," Mrs. Meinel told reporters Wednesday.

The first device, which the Meinels call a "credibility model," is expected to be ready in about three months. It is about the size of a large table.

The heart of the Meinels' converter is a stainless steel pipe on which miscroscopically thin films of molybdenum, cesium and magnesium compounds are deposited. They allow sunlight to pass through, but prevent much of the energy it contains from radiating back out.

Special lenses concentrate the sunlight before it strikes the pipe, generating temperatures up to 1,000 degrees. A gas or liquid flowing through the pipe carries off the heat for use at the power plant.

The Meinelse expect to construct a demonstration plant within five years. The smallest such plant might cost $100 million and generate 25 million watts of power.

Once the solar converters were built, there would be no cost for the heat they generated, the scientists said. There also would be no pollution, depletion of natural resources or danger of radiation as exists with many present power plants. Each plant would cover an area about the size of a football field.

Meinel predicted the cost would become competitive if enough units were built.

. . . IRELAND

Continued from page 1

In Washington, the Republic of Ireland launched a major diplomatic campaign today to persuade the United States to exert "friendly persuasion" on Britain to change its policies in Northern Ireland.

Patrick Hillery, foreign minister from Dublin, will meet State Secretary William Rogers and members of Congress to solicit U.S. influence.

OTTAWA VISIT

He arrived here Wednesday night from New York, where he put Ireland's case to United Nations officials.

The foreign minister is expected in Ottawa sometime Monday to discuss the situation with Canadian officials, a spokesman for the Canadian department of external affairs said Wednesday.

Meanwhile in Dublin, an estimated 2,000 persons today celebrated Wednesday's burning of the British embassy in a singing, shouting demonstration in the city's centre.

Some witnesses at the embassy attack said Irish police stood by and watched a crowd of 25,000 firebomb the building. Embassy officials said however that police wielding riot sticks charged the crowd several times but were forced back.

Police said at least 40 persons were injured, including 14 policemen. At least 11 persons were arrested, police said.

"There were just too many of them. It was hopeless," said one of the 200 policemen sent to the embassy to try to stop the attack.

The four-storey brick building in Merrion Square was set ablaze by firebombs hurled by demonstrators protesting Sunday's shooting deaths in Londonderry.

Executive To Iran

Cyril H. Boulton of 2100 Granite has left for Iran on a volunteer assignment with Canadian Executive Service Overseas.

Boulton will spend the next six months serving as a consultant to a textile company at Kashan, studying their sales organization and distribution methods and advising them on market research techniques.

Before retiring to Oak Bay, Boulton was manager of marketing services for Wabasso Limited of Montreal.

THE RIGHT WAY TO CARE FOR YOUR TEETH

You brush your teeth regularly and use a mouthwash. You *think* your mouth is clean. But how can you be sure that you (and your children) are doing all you can to protect your teeth against decay and disease? How do you remove the invisible "plaque" that superficial brushing leaves untouched? For thorough cleaning between teeth, is it safe to use toothpicks, dental floss, or the new water jets? How often should you have your teeth professionally cleaned? Get the answers to these and many other questions about proper dental care in February Reader's Digest. Get your copy today.

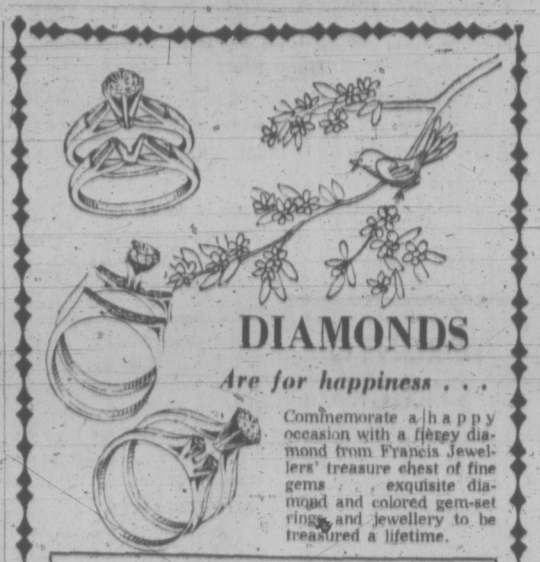

DIAMONDS

Are for happiness . . .

Commemorate a happy occasion with a fiery diamond from Francis Jewellers' treasure chest of fine gems . . . exquisite diamond and colored gem-set rings and jewellery to be treasured a lifetime.

Diamond Rings, from	$75
Sapphire and Diamond Rings, from	$300
Emerald and Diamond Rings, from	$500
Ruby and Diamond Rings, from	$325

and other fine jewellery set with precious stones.

Budget Terms
Open 9:00 to 5:30 Daily
Friday 9:00 to 9:00

F. W. FRANCIS LTD.
1684 Douglas St. Phone 384-7611
(Kitty Corner from the Bay)
FREE PARKING in Fisgard Civic Parkade

ELECTROHOME

26" Color TV's

- Hand wired chassis.
- Automatic color lock.
- Automatic color tint.
- No adjustment necessary when changing channels.

SALE PRICE $669.98

26" BORDEN
25" HAMPTON
26" ATWOOD

Take Advantage of Our Special
Rent-to-Own Purchase Plan
Only $26.44 per Month
With 3 Years Unconditional Guarantee On All Parts and Labor

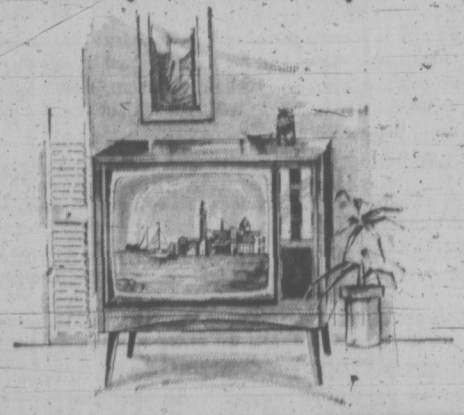

Your Choice of These Beautiful 26" Color TV's
SALE PRICE
$699.98

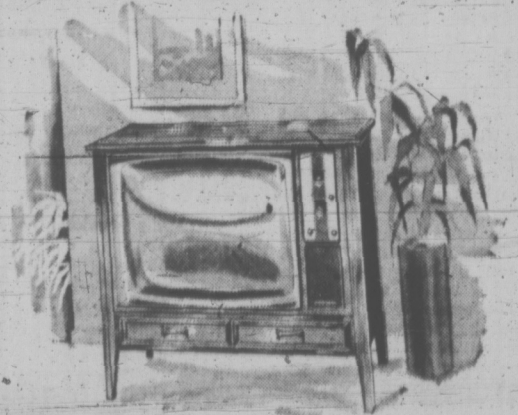

CITY CENTRE TV
"Your Color TV Specialty Store"
Open Daily 10 a.m. to 10 p.m. 477-6972
In the University Heights Shopping Centre, 3970 Shelbourne at McKenzie

the weather

The gradual breakdown of high pressure and the fine weather of the past few days continues. The coast was generally clear overnight as temperatures again dropped sharply. The complex pattern of weather and new developments well offshore in the northern and eastern Pacific will lead to moderating temperatures and rain beginning Friday.

DOMINION PUBLIC WEATHER OFFICE 5 A.M. FORECASTS

Valid Until Midnight Thursday

Greater Victoria: Today, sunny. Tonight, clouding over with snow by morning. Friday, periods of wet snow in the morning. Few periods of rain in the afternoon. Brisk wind. Highs today and Friday near 40. Lows tonight near 30.

East Vancouver Island, Lower Mainland: Today, sunny. Tonight, clouding over with snow by morning. Friday, periods of snow in the morning. Few periods of rain in the afternoon. Milder. Highs today mid 30s and Friday near 40. Lows tonight 25 to 30.

North and West Vancouver Island: Today, sunny clouding over this evening. Tonight, rain beginning after midnight. Brisk southeast winds. Friday, cloudy. Few periods of rain. Milder. Highs both days near 40. Lows tonight 30 to 35.

TEMPERATURES

	Max.	Min.	Prep.
Yesterday			
Victoria	35	26	—
Normal	44	36	—
One Year Ago			
Victoria	45	39	.10
Across the Continent			
St. John's	11	2	trace
Halifax	14	6	trace
Montreal	11	5	—
Ottawa	13	6	.05
Toronto	32	28	.04
North Bay	17	10	—
Churchill	7	27	—
The Pas	6	15	—
Thunder Bay	15	0	.19
Kenora	0	17	—
Winnipeg	0	17	—
Brandon	1	11	—
Regina	4	26	—
Saskatoon	4	19	—
Prince Albert	7	25	—
N. Battleford	4	10	—
Swift Current	3	1	.01
Medicine Hat	8	11	.01
Lethbridge	15	5	—
Calgary	18	2	.01
Edmonton	14	3	.0
Penticton	20	2	—
Cranbrook	10	9	—
Castlegar	16	3	—
Vancouver	36	21	—
Prince Rupert	35	11	—
Prince George	11	7	.04
Nanaimo	36	14	—
Kamloops	8	6	—
Revelstoke	12	0	—
Fort Nelson	11	1	.09
Peace River	10	1	.01
Whitehorse	10	8	.08
Fort St. John	11	3	.13
New West.	37	21	—

U.S. Temperatures: Anchorage 28, 24; Detroit 36, 33; Honolulu 76, 66; Seattle 38, 24; Portland 40, 22; San Francisco 53, 42; Los Angeles 67, 49; Chicago 33, 32; New York 33, 28.

World Temperatures: Rome 54, 39; Paris 48, 41; London 46, 45; Berlin 32, 25; Amsterdam 46, 36; Brussels 45, 32; Moscow 19, 1; Tokyo 50, 43.

CITY'S WEATHER RECORD

Sunshine, February	18.2 hrs.
Last February	8.1 hrs.
Normal (30 years)	6.4 hrs.
Sunshine, 1972	79.7 hrs.
LastYear	50.7 hrs.
Normal (30 years)	76.4 hrs.
Precipitation, February	nil
Last February	.12 ins.
Normal (30 years)	.14 ins.
Precipitation, 1972	5.37 ins.
Last Year	4.75 ins.
Normal (30 years)	4.53 ins.

SUNRISE SUNSET, FRIDAY
(Pacific Standard Time)

Sunrise 0741 Sunset 1716

TIDES AT VICTORIA HARBOUR

	Time H.M.	Ht. Ft.	Time H.M.	Ht. Ft.	Time H.M.	Ht. Ft.	Time H.M.	Ht. Ft.
3	06.10	8.6	12.10	6.0	16.55	7.0	23.15	4.7
4	06.25	8.7	13.05	5.5	18.05	6.4	23.20	5.5
5	06.40	8.8	14.05	4.9	19.20	6.1	22.45	6.1
6	07.05	8.8	15.20	4.3				
7	07.10	8.9	16.10	3.7				
8	07.40	8.9	17.05	3.2				

TIDES AT FULFORD HARBOUR

	Time H.M.	Ht. Ft.	Time H.M.	Ht. Ft.	Time H.M.	Ht. Ft.	Time H.M.	Ht. Ft.
3	00.25	4.3	07.45	11.3	14.20	6.2	19.30	8.3
4	01.00	5.4	08.00	11.2	15.00	5.5	20.50	8.1
5	01.30	6.4	08.15	11.0	15.40	4.9	22.40	8.2
6	01.50	7.7	08.50	10.8	16.25	4.4		
7	00.35	8.7	03.10	8.7	08.55	10.6	17.15	3.9
8	03.10	9.6	04.40	9.6	09.15	10.4	18.05	3.5

people

Randy Young Lawyers Make B.C. Judge Sick

OTTAWA — A British Columbia provincial judge said Wednesday he is sick of "randy young lawyers who have sought to vent their ideological tumescence on me as a political prostitute." Judge **A. L. Bewley** of Vancouver told the National Conference on the Law that the client, not the cause, should be the lawyer's first concern, and that judges should stay clear of the law-making job of legislators.

Lawyers in a panel discussion on the "new advocacy" expressed agreement that lawyers should find first for their client, and only second — if the two are compatbile — for social causes when they bring cases before courts and tribunals.

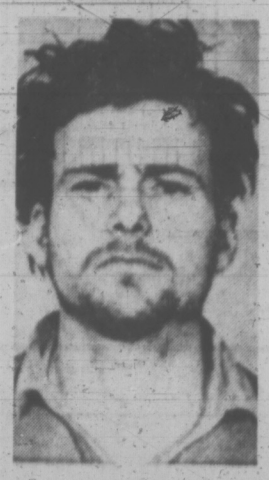

JACQUES ROSE
. . . Monday trial

MONTREAL — **Jacques Rose**, 23-year-old mechanic, begins his trial Monday on a charge of kidnapping Pierre Laporte, former Quebec labor minister, in October, 1970.

Rose, known for violent courtroom outbursts, is the younger brother of **Paul Rose**, who has been convicted and sentenced to two concurrent life terms for the murder and kidnapping of Mr. Laporte.

Defence lawyers will be **Robert Lemieux** and **Jean-Serge Masse**, the first time any of the four men charged in the kidnap-slaying crisis has had a lawyer defending him on the kidnapping charge.

BOSTON — The Massachusetts Supreme Court Wednesday upheld a conviction and six-month jail sentence for a man charged with contempt of the United States flag because he wore a small flag stitched to the seat of his pants. **Valerie Goguen**, 21, was sentenced in April, 1971. The high court denied Guguen's contention that wearing the flag on his pants constituted "symbolic speech" and was protected under free-speech provisions of the U.S. Constitution.

VANCOUVER — **Jacob Leonhard**, known by police as a kingpin in the illicit drug trade on the Pacific coast for more than 20 years, died Wednesday at the age of 54.

Leonhard was also known as **Jake Stone** and, at one time, as **Lennie the Gambler**.

On July 15 last year, he was rounded up in the city's largest drug haul. More than $1 million worth of heroin was taken and Leonhard was charged with possession of narcotics for trafficking. He was granted $25,000 bail and was to appear in county court next April 6.

BOSTON, Mass. — Police have issued warrants on two complaints against movie actor **George Peppard**, charging him with assault and battery and assault with intent to commit rape.

The warrants were issued Wednesday after a closed hearing in Boston municipal court. The complaints were brought by **Joan McLaughlin** of South Boston.

Miss McLaughlin, a bit player in the movie Baanacheck which Peppard was filming in Boston, said the alleged incident occurred Sunday night at Peppard's hotel suite.

PORTLAND, Ore. — Separate funeral services will be held Friday for 88-year-old twins who died 12 hours apart.

Earle E. Pruitt, Tillamook, Ore., died on the twins' birthday Monday in a hospital at Tillamook.

His sister, Mrs. **Pearl Reed Sparks**, Portland, died in a nursing home here Tuesday.

ROUCOURT, Belgium — The entire population of this west Belgian village took Wednesday off for a special occasion — the wedding of **Fernand Bachelard**, who claims to be the biggest man in the world.

Scores of firecrackers went off in the streets as Mayor **Robert Lelong** performed the ceremony for his massive fellow-villager, who tips the scales at more than 460 pounds and stands seven feet, nine inches tall.

Fernand's bride, divorced dairy shopkeeper **Renee Colin**, looked frail beside her gigantic groom, although she is five feet eight inches and weighs 185 pounds.

VERONA, Italy — It is no crime to compare Chairman **Mao Tse-tung** of China with **Jesus Christ**, a court ruled Wednesday.

The court acquitted columnist **Augusto Guerriero** and the editor of Epoca magazine, **Gino Pugnetti**, of a charge of contempt of the Roman Catholic religion.

The charges resulted from a letter from a reader published in Guerriero's column. It compared what miracles attributed to Chirst with those in China attributed to the thoughts of Mao.

Logger Finally Forced to Apply for Welfare

Continued from page 1

With B.C. Hydro threatening to turn off the power and the rent long overdue, Swaren moved into his 1963 station wagon and slept in it through four freezing nights.

Finally, on Jan. 27, he went to the social welfare office here and was provided with a room at Courtenay House and a two-week meal voucher good for $2.50 a day at the New Moon Cafe.

"People on welfare are a hell of a lot better off than I am with nothing," Swaren said Monday.

NOT ALONE

He is not alone. Of the 1,260 members of International Woodworkers of America local 1-363, about 1,000 are unemployed.

"This particularly severe winter has caused an almost complete closure of the logging industry," said Karl Lidberg, secretary of the local which has jurisdiction stretching from Parksville to north of Kelsey Bay.

In an interview at the union office Tuesday night, Lidberg pointed to a file bulging with hundreds of cases of UIC delays.

"We're getting 30 to 40 people a day coming into the office, calling, even writing with unemployment insurance problems," he said.

"Before December, one of us could handle this alone. Now two of us can barely keep up with the load."

Although IWA members all work in the forest products industry, unemployed workers in other fields have sought the help of the local — the only labor group with a full-time staff in the area.

"I received information from UIC last week that they were caught up until Dec. 11 on claims," Lidberg said.

But people continue to contact him and local president Max Salter with stories of four and five-month delays.

"Don't blame the UIC area offices," Lidberg said.

"The fault lies with the senior UIC administration in Ottawa. They don't have the required number of qualified people to instruct the untrained unemployed people they're hiring as officers."

NEW ACT

These new officers are dealing with claims under a new UIC Act, which went through a transitional period June 27 to Dec. 31, plus claims filed under the old act.

The old act, the transitional period and the new act, now in force all carry their own complement of forms and procedures.

"Claimants find it impossible to understand the relationship between the various forms and the information contained in them," Lidberg said.

"Many questions on the forms can have a half dozen or more different interpretations. This has created some real confusion."

Problems with ensuring and verifying that a claimant has made enough UIC contributions to qualify for benefits have also added to the mounting backlog.

Lidberg said the new act needs a full year of operation before it can run smoothly, if then. But in the meantime, all these problems have produced some almost comic situations.

One man, who filed his claim for benefits in mid-November, received two letters from the UIC last month — one informing him that because of a computer error there had been an overpayment on his benefits, and another that came with a $9 cheque for reimbursement of an error in income tax deductions.

NOTHING ELSE

But that's all he has received from UIC. No benefit cheques. Nothing.

Most cases of delays, however, run to the other end of the comedy and tragedy scale.

Once people have made application and received no positive response for a few weeks, Lidberg said, they come into the union office because they're confused.

"After four or five weeks they become angry," he said.

After two months of waiting, they come into the office with vacant, expressionless faces looking for the tiniest hint of optimism.

That's called despair.

Vallieres Defends Works Post

MONTREAL (CP) — Pierre Vallieres, once described by a Crown Prosecutor as a leader of the terrorist Front de Liberation du Quebec, says he has accepted a job with a federally-funded winter works project because "it's always been my intention to work with the common people and the working class."

Vallieres, free pending a court appearance March 6 on charges of counselling to kidnap and murder, said in an interview Thursday he has agreed to co-ordinate a Local Initiatives Program project in Mont Laurier, Que., funded by a $40,506 federal grant.

The project begins next week and aims to help about "half the population of the town, which is unemployed."

"There's only about 6,000 people in the work force there and 2,700 are unemployed," Vallieres said.

Some Doctors Abusing Medicare, Says Kripps

A doctor met a patient in a shopping centre, said "How are you" and billed the provincial medical plan for $8.

Another treated an elderly couple together in his office then sent in a bill for two separate office visits.

And one billed the medical plan for service which was supposedly given to Agnes Kripps' "perfectly healthy" husband but which was never given at all. In fact, he didn't even know the doctor.

"Some doctors are taking advantage of a good medicare plan," Mrs. Kripps (SC — Vancouver-Burrard) told the legislature Wednesday after reciting the incidents.

The medical profession will have to improve its policing of itself if it wants to retain public respect, she said, criticizing "secrecy" in the doctors' policing efforts.

To help doctors police themselves, Mrs. Kripps announced she was appealing to all members of the public to lend assistance.

"Check your receipts very carefully to make sure payments on your behalf are in order," she said. If they aren't in order, call your local MLA, she added.

"We must make it more difficult to collect for services that aren't rendered," she said.

Mrs. Kripps said a questionnaire she sent out indicates people feel doctors are adequately rewarded for their service. She said she opposes any increase in fee scales for doctors.

On the whole, she said, doctors are doing a good job.

"I have the greatest respect and regard for the medical profession," she said.

great double feature

Our 747 and DC-8 daily non-stops to Toronto

Every morning, our fabulous 747 takes off from Vancouver for Toronto at 9.15. Enjoy its extra space, relax over lunch, and its very own double feature . . . movies* and a choice of fine music. Or, take our non-stop DC-8 at 12.25 p.m. Only Air Canada offers 747 and DC-8 non-stops, plus five other flights, every day to Toronto. Other eastern destinations? We've got the connections. Come see what you've been missing!

AIR CANADA

*By Inflight Motion Pictures Inc. Small extra charge for earphones.

Victoria Times

THURSDAY, FEBRUARY 3, 1972

BRIAN TOBIN, Editor | STUART UNDERHILL, Publisher | GORDON BELL, Managing Editor

A Harvest of Hate

The emotional climate of Londonderry is now at such a pitch that it is not likely that the plain truth of the armed clash of last Sunday will ever be determined — or having been determined, be believed. The eye-witnesses of boys being shot in the back, of indiscriminate firing into the crowd, of peaceful citizens mowed down by rifle fire, are allegedly many. The British Army version of the riot, based on detailed reports from the units concerned, places a much different complexion on the whole affair.

The soldiers insist they did not fire until fired upon, that they used rubber bullets until bombs and rifle fire by civilians brought self-defence orders into play. The report says that of the 13 civilians killed, one had nail bombs in his pockets, four were on the wanted list. They list the persons shot at as various petrol-bombers, a man behind a barricade with a pistol, nail bombers, a sniper in a window, men firing rifles, and so on. Some were hit but escaped, others were killed.

Where the whole situation is impossibly tragic and lethal it is difficult to give sensible moral verdicts. Stories, such as that of the boy who was arrested unharmed but delivered at the hospital shot to death, must abound in such an atmosphere of suspicion and hate. The full enquiry now launched by the British government, under the Lord Chief Justice of England, may succeed in getting at the facts, but the report is not likely to make much difference in Londonderry or parts of Belfast.

What should be recognized is that with the intervention of the IRA, the situation of the British troops has changed. Where originally they were welcomed by Catholic Irish as a protection against the Protestant majority, since they were to serve as a buffer between the two factions, now they have been pushed into measures against militant Irish Catholics in the IRA. They are no longer a buffer force, they are in a fight.

The IRA in reality declared civil war on the troops, and sought to get as much civilian support as possible to carry out extremist measures. The bombings of pubs, stores and streets full of shoppers are provocative acts of indiscriminate murder, yet this is often forgotten when the military forces try to combat these activities. If it is indeed an undeclared war, then it will be war by both sides, not just one.

But even this consideration is beside the point when the eventual results are considered. The British troops cannot win, any more than the Americans could in Vietnam, for even peace enforced by arms will not change the feelings of the Irish residents, nor could it erase the memories of the past year. The Protestant and Catholic Irish still celebrate victories achieved against each other two and three hundred years ago. It is not likely that the events of Ulster in 1971 and 1972 will be any less firmly established in memory.

It is equally unlikely that Ulster can ever regain even the restless status it had previous to the bloody tragedy which now afflicts it. Perhaps there must be a vast, assisted emigration of Ulster Catholics into Republican Ireland, or a new division of the northern area into separated Protestant and Catholic territories, with the latter joining the south, or some other arrangement. Events have gone too far this time. Ulster is dying in the streets.

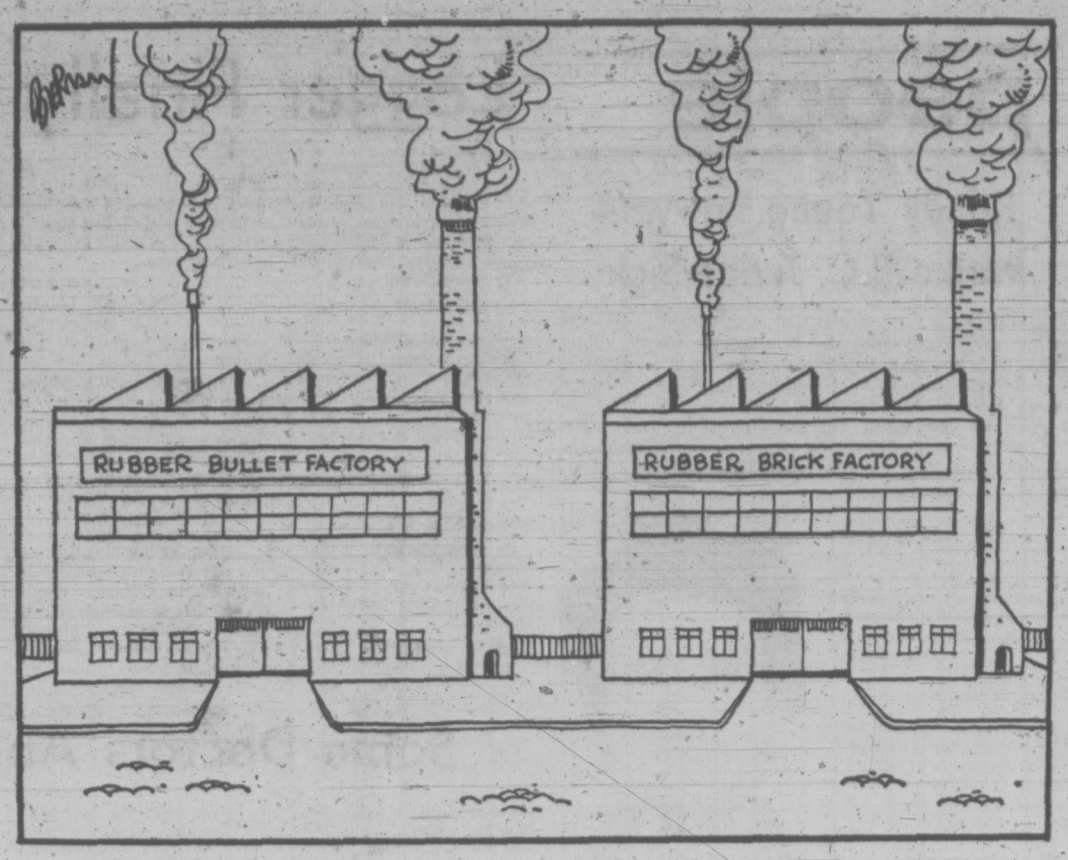

MAURICE WESTERN

Journey Into Uncertainty

OTTAWA — Ron Basford, speaking to a Toronto group, before his transfer from Consumer Affairs to another portfolio, indicated that the government, in dealing with the Competition Bill, will not repeat the mistake made earlier in respect to tax reform. The process of change "dragged on too long," creating a climate of uncertainty in the business community which was damaging to the Canadian economy.

Uncertainty will be compounded, Mr. Basford warned, if another major reform is delayed "to the point where the businessman does not have a clear idea of the legislative framework under which he will operate for the next five years."

The argument is plausible if only because the minister's view of the tax reform process and its impact on business is so generally shared. It assumes, however, that uncertainty about the Competition Bill will dissolve when the government wins Parliamentary approval for a measure now certain to be revised extensively in the light of many representations.

It is much more likely that, with the passage of the bill, we will simply move from one period of uncertainty to another.

Cases Under Investigation

A Queen's University seminar of business representatives, federal and provincial officials, lawyers and economists learned with some surprise last week that the combines branch is presently dealing with four or five merger cases. They are being dealt with, of course, under a law which exposes merger participants in certain cases to criminal charges. The intended moral is that businessmen, despite their lack of enthusiasm for Mr. Basford's proposed tribunal, will be better off under a new law (based in part on the federal power over trade and commerce) which permits the appraisement of mergers by economic criteria.

This must mean, however, that it has been impossible in a dozen years to ascertain the meaning of the present legislation.

It has been widely understood for a very long time that the existing merger provisions of the Combines Investigation Act, as a result of adverse court decisions in the Western Sugar and Canadian Breweries Cases, are inoperative. David Henry, the director of investigation and research, has commented on the situation annually in his reports, employing language which has varied little from year to year.

The burden of proof, it has been explained, is simply too great since the prosecution, in order to show detriment to the public, is apparently required to demonstrate that the effect of a merger, or likely effect, is the virtual elimination of competition and that this result must flow from the merger itself, not from any collateral agreements or acts of the acquiring company.

To quote from the 1963 report: "If our understanding of the views expressed in those cases is correct, and if they should prove to be the final word without modification, the commission considers it will be very difficult indeed for the Crown ever to secure a conviction in a merger case unless, as a result of and flowing from the transaction, the merger constitutes a complete or virtually complete monopoly in the industry."

ROBERT ANDRAS
. . . choice of courses

The commission was never happy about these judgments and for some years lived in hope that the questions raised would be reviewed by the Supreme Court. Nothing of the sort happened. Accordingly, the role of the commission in merger situations was drastically curtailed; the director could and did exert some influence in these cases but prosecutions seemed out of the question.

Nevertheless, Mr. Henry continued to brood about the unsettled questions; to such purpose that the branch is again active in the merger field although the law remains unchanged.

While Mr. Basford was obviously prepared to make changes, some of considerable importance, in the Competition Bill, there has not been the slightest indication that he would have been swerved from his main purpose, which was to shift in part from criminal to civil proceedings. He proposed, in other words, to make a bold move into territory which is largely although not entirely, unexplored. There were, in fact, two previous expeditions into this region, sponsored respectively by the Borden and Bennett governments and both ended in constitutional disaster.

It is generally accepted that Mr. Basford had a choice of courses. His successor, Mr. Andras, may press for passage of the bill on the understanding that it will not be proclaimed immediately but instead referred for a decision on constitutionality by the Supreme Court of Canada. Or, he may obtain Parliamentary approval and leave the status of the various provisions to be tested in individual cases by affected business interests.

Neither course promised an end of uncertainty on the morrow of royal assent.

In general, government dislikes references to the Supreme Court. They are almost bound to suggest that ministers are uncertain about the constitutionality of their own legislation. Moreover, it is no easy business to frame a reference in such fashion that the court's answer will adequately cover cases likely to arise.

Quite apart from this, the meaning of the new legislation must in the end be determined by the courts. What happened in respect to the old legislation is instructive and a warning to the difficulties likely to be experienced with a novel and untested measure in this extraordinarily complicated field.

Hard to Delineate

If there is a reference, it is bound to take considerable time because it will be no easy business to delineate the constitutional border between "trade and commerce" on the one hand and "property and civil rights" on the other.

If there is no reference, the period of uncertainty may be very much longer. Cases undoubtedly will arise but many may be of a marginal character. Each judgment may be useful in clarifying this or that point of a complex law. But the probability is that a number of judgments will be required to establish a jurisprudence extensive enough to create those business certainties which Mr. Basford rightly regarded as desirable.

Uncertainty, without any doubt, is bad for business confidence. There is uncertainty at the moment because no one can be sure what the government has in mind. It is an illusion, however, to suppose that this will end when Parliament receives the revised and authorized version. The reality is that the business community will then move from the political uncertainties of phase one to the legal, and probably more extended, uncertainties of phase two. Never since the invention of freight rates have the nation's barristers had more reason to look with confidence to the future.

Wouldn't It Be Sump'm

Whatever else can be said of Gov. George Wallace of Alabama, he is going to add considerable spice to the U.S. presidential campaign this year. His first real test will be in the Florida primary which he is expected to win on March 14. Word is that Mr. Wallace is running ahead of his 1968 pace. And considering that the governor garnered ten million votes last time there is a possibility that next November's election results could be determined by Wallace electors. Of such a prospect Gov. Wallace remarks: "Wouldn't it be sump'm? Wouldn't it just be sump'm?"

Combining the characteristics of Southern demagogues, Kennedy ruthlessness, and Nixon changeability, the governor of Alabama is a beacon of sorts for millions of Americans who are discontented with the decay of the cities, the aspirations of racial minorities, busing, and the general decline in the "my country right or wrong" philosophy. To say that Gov. Wallace belongs to the hardhats and the rednecks is, in practical terms, to say a great deal politically.

To his credit, the governor has done a lot for his native state —he has built a number of junior colleges, trade schools and medical schools in his time. He has struck out at what he conceived to be corrupt interests.

Backed by a considerable propaganda machine and with no campaign debt, Gov. Wallace may go far. His present success points to defects in the U.S. system which are the result of racial and class differences and which the major party candidates will have to heal if many other Americans are not to be caught up by Gov. Wallace's guile and homespun cure-alls.

ART STOTT

Flakes of Xenophobia

To old Victorians, the occasional winter snowfall is merely a mild embarrassment — and perhaps necessary. We greet the first light dusting of the season with a slightly constrained chuckle. Look, we're having snow. The implication is clear. This is the unusual, the exceptional for Canada's banana belt. It reminds us how lucky we are and we scan the weather summaries to note how deep the snow is elsewhere in the country and how cold. As far as we are concerned, snow is a small accident, something to be indulged with light heart, like the mishap when some older guest spills cranberry on the fresh table cloth.

When "the beautiful" arrived on the evening of December 24, it all seemed appropriate enough — a white Christmas for a part of Canada usually denied such seasonal trimmings. And the kids liked it.

As the intermittent falls continued through the middle of January, the light-hearted embarrassment began to congeal. The whole thing became ridiculous. By the end of the month, the persistence of the white stuff earned "ridiculous" an indelicate modifier. By now, snow in Victoria is provoking indignation, a heated choler that doesn't warm the house.

Cold Comfort

Not much comfort any more in drawing comparison with Winnipeg, Fort Nelson or Yellowknife. Sure, temperatures drop below zero there. They're expected to. We hover well above the minus mark on the thermometer, but it's still not bikini weather. "The beautiful", be it a smooth blanket or that dirty grey or buff stuff, has grown ugly. So has our reaction to it.

The old old-timers have begun their lugubrious Sibylline prophecies which start: "Now, back in nineteen-and-sixteen" and continue with recollections of the Big Snow. Don't, they tell the younger folk, count on anything until the end of February.

Physically, winter's covering gratuitously provided to a town that doesn't want it, is a damnuisance. Spiritually it is corroding and divisive. To Victoria have come hundreds of citizens from harsher lands, prairie folk that have sought the balmy air of the Pacific Coast and found relief from bone-chilling weather and inevitable snow. They have been good people, grateful for the softness of the climate, cheerfully adapting to our ways.

Now they emerge in the equivalent of buffalo coats taken from the moth bags of storage, fur hats, felt snow boots and the insufferable smugness of people prepared for the eventualities we should never have to face and sometimes do. Nothing is more infuriating to an old Victorian, shivering in his raincoat, low shoes and ear-exposing headgear than a newcomer who is snugly equipped for a Canadian winter where winter is Canadian. Tolerance, even liking, for the immigrants dissolves in the acid of an envious hatred. Certainly, they're sharing our bad weather with us, but they don't have to be so much better prepared for it than we are. Their apparent comfort outdoors is insulting.

THE BIG SNOW
Government St., in 1916

Because the people who have come from frozen lands take the whole thing in stride, a curious and tortuous reasoning grips the old Victorians. They begin to blame the outlanders who have infiltrated, for the impropriety of snow here. The falls become a devious plot engineered by intruders. How else explain the obvious preparedness they show? They arranged the snow and were ready for it.

Behind the bland faces and the lip-service sympathy, you sense they are shaken by silent laughter, raising indecent questions: "How now your city of gardens? What price spring coming first to Victoria? What's all this tourist bureau talk about winter golf? How do we know sporting violets are blooming under this stuff? Your daffodil shoots don't seem to come above the surface?"

Just as obnoxious is their ability to drive in the junk. "Snow?" you suspect they are saying, "Snow? Why back home, this is just a little artistic frosting on the road surface. Nothing to worry about. You people just don't know how to handle cars," and they step into winterized models with effective snow tires and leave you trying to skid out of the gutter where the afternoon melt has frozen into glare ice.

Soft People

They don't say these things out loud. They're far too cunning. But you know what they're thinking. It takes little imagination to picture what they're writing to friends and relatives in the centres from which they've come. "Soft people out here," the letters are saying, "Don't know how to cope with a slight chill or a thin dusting of what we used to plough through months on end."

Each flake that drifts down adds to the old Victorian's new xenophobia. Gone is the gracious welcome, the invitation to come and live with us in this favored land. Suspicion displaces simple, unaffected trust. If this kind of weather keeps up we'll raise the barricades at the entry ports and intensify inspection routines. Anyone carrying skis or with a predisposition to snow just won't get in. Serve 'em right.

LETTERS FROM OUR READERS

Fraser Dam

I am writing to you in the hope that you will do whatever you can to prevent the damming of the Fraser River.

The Fraser is one of our historical monuments, an ever present source of wild, untamed beauty and the home of our salmon. So for us and our children it must be left alone. — (Mrs.) Joyce Heaton, 500 Pine Ave. West, Montreal 131-P.Q.

Call for Help

Readers of your paper who have travelled through or visited Fredericton, N.B., will share my concern that the City Council and the Provincial Government jointly are presently considering a plan to demolish a central area of the city for a high rise development in the National Historic Site known as the Military Compound.

The Province itself has adopted a plan to destroy the beautiful and well maintained historic residential quarter behind the Legislature and replace it with office blocks. The area is called by them the Public Works Development area and by architectural historians one of Canada's finest 19th century residential areas.

The York-Sunbury Historical Society appeals to all who know and value our architectural heritage to join with us in fighting both of these ill-considered and destructive acts.

Letters written to the Premier, Mr. R. B. Hatfield, the Minister of Works, Mr. J. S. Brooks and the Minister of Tourism, Mr. J. C. VanHorne, in support of our case would earn the society's grateful thanks and will help to preserve our threatened heritage. — Stuart Allen Smith, President, York-Sunbury Historical Society, Fredericton, N.B.

Beyond Praise

As just an ordinary citizen of Victoria, I would like to express my deep gratitude to all the B.C. Hydro linesmen who risked their lives repairing the storm-ravaged electrical circuits last week.

Their courage in battling the icy winds and snow while erecting power lines, especially during the hours of darkness, is beyond praise. We can just humbly thank them. — E.L.B.

60 Years Ago

From the Times of Feb. 3, 1912:

Owing to the dense fogs which still hover over the harbor of Vancouver the triangular service of the C.P.R. has become demoralized. The log in the Terminal City today is so thick that it is impossible to see more than a few feet. The difficulty in getting in and out of the Narrows is bothering the CPR ships, but the fog is also dense in the Gulf.

VICTORIA TIMES, established 1884, is published every afternoon except Sunday by the Times Publishers, Limited, 2631 Douglas Street, Victoria, B.C. Second class mail registration No. 0625. All undelivered copies and notices of change of address to be sent to the above address. The Canadian Press is exclusively entitled to reprint the local news published herein.

viewpoint

A Deep Bow To Business

By ALLAN FOTHERINGHAM
The Sun

The most cynical piece of business this Trudeau government has done yet is that little cabinet roundelay. It was not so much a shuffle as a demotion for those of the government who displeased the business community.

It is most instructional to observe who were deposed — and why. Edgar Benson was a natural, and no surprise. He had been buffetted by too many segments of the country for his role as the man at the helm after the Trudeau government made a conscious decision to let unemployment rise in an effort to check inflation.

Still, the fact remains that the government did not dare face the electorate with a finance minister that the business community opposed.

What the general public thinks of Benson is hard to say. The Carter commission tax reforms, on which Benson's tax bill was supposed to be based, were aimed at making taxation more equitable.

Carter Plan Axed

It was the screams from the small businessmen and the upper-middle class — in the main a tightly-organized segment of society with access to government — that killed off the Carter ideals.

The general public has no access to government between elections. The general public were the great spectators during the whole Carter-Benson tax controversy. Even Benson's watered-down version was too much for that small segment, the business segment, that knows how to put pressure on government. Benson had to go.

The second scapegoat was Ron Basford.

In the strange life that this reporter leads, I find myself cooling my heels in an astonishing array of outer offices in high towers while various high and low plutocrats concoct reasons why they are unable to let me whisper sweet words to them.

In this role, I come to read rather more business journals than I knew existed, having exhausted conversations over the weather with the secretaries in the outer offices.

You have no idea of the violence mounted in those innocuous, unreadable little business journals over Basford and his Competition Act that he was preparing. Benson has been slain, is the tenor of these articles, now here comes Basford and we've got to mount an onslaught against the pudgy, dangerous little fellow.

As Penny Wise (who beat Ralph Nader to the punch by 20 years) pointed out the other day, the Competition Act is quite simple in its aims. It is aimed at price-fixing, combines, phone mergers, inter-locking directorates, misleading advertising and all those other little nuances of the business world that we have come to know and love.

As Basford needled the business world itself, all he was trying to do was provide the classic arena for the true competition that our great free enterprise system is based on. It wasn't the Anti-Competition Act, it was the **Competition** Act.

He had spent these first four years shoring up on the consumer end of his portfolio. He very much wanted to stay on while he got stuck into the corporate end of it. But he got sandbagged. How many consumers are there in the land? How many corporate types? Thank you.

The third scapegoat is perhaps the most poignant case.

Bryce Mackasey is a tough little Irishman from the wrong end of Montreal. Not too many months ago they were calling him the best labor minister Canada ever had.

He has piled up an impressive string of dramatic strike-ending settlements in key disputes. He actually believes in letting the forces of collective bargaining go at it until the time is ripe to step in for the kill.

But Mackasey has come under business guns for one thing. He has accepted the precedent-setting decision of Justice Freedman in the 1965 CNR case that workers have a right to open their contracts if technological change is suddenly imposed on them. He wanted to enshrine that principle in the Labor Code.

A Responsibility

He has loudly denounced firms which suddenly announce they are closing their plants and laying off hundreds of workers without warning. Mackasey now tells them (or told them, we should say) that they have a greater responsibility than that to the community from which they reaped their profits.

There's a story that's just come out of Ottawa that explains Bryce Mackasey a bit more. When he was 17 the CNR shop where his father worked was turned into a munitions factory at the start of the war. His father, untrained for the shift and unable to adjust, died a year later.

Young Bryce had to drop out of college and work in another CN shop. He had to stay for 10 years and hated every minute. Now, because his ideas on labor are too progressive for the business community, he's been chopped from the job he wanted to finish.

There's a connection to all this in the "private" little dinner at the Hotel Vancouver This week between Mr. Trudeau and the 20 corporate types who, in effect, summoned him to dinner to hear his election pitch. They know they have him because most of those same 20 were among the 48 who inspected Mr. Stanfield at a similar Tory gathering at the University Club. The story going around is that the business community, displeased with the so-called radical ways of Trudeau workmen such as Benson, Basford and Mackasey, is threatening to change the traditional 60-40 split on campaign funds.

The story has always been that the corporations give 60 per cent to the old-line party in power, 40 per cent to the one out of power. The supposed threat is to make it 50-50 this time, with so many people desparately trying to find a reason to vote for Stanfield.

Any government naturally will dump those cabinet ministers under heat. But the interesting thing here is that this government has succumbed to the pressure of vociferous minorities.

The business community doesn't like Benson, Basford and Mackasey. But what about the ministers the great mass of voters don't like?

What about Jean Marchand, who has made no discernible impact upon regional disparities? Feckless Mr. Chretien, a joke in Indian affairs?

Turned Nasty

The ministers who've allowed the huge concessions to the resource industries, the ones who can't build livable cities, or even deliver the mail?

This government, with election fears coming on, has bowed to the protests, the specific protests, of one little group.

It has turned into a nasty little government. It is worth remembering in a few months when it returns, in supplication, for your votes.

BASFORD
scapegoats . . .

MACKASEY
. . . sacrificed

A Stupid Strike Bungled by Both Sides

By DOUGLAS FISHER

OTTAWA — One who believes in the right to strike must choke over the course of the air traffic controllers' strike.

My concern is shot through with anger and frustration. This small group of men has jeopardized the rights of all federal employees, even worse they accelerated the public's anger at trade unionism during a touchy period for labor's aspirations. These aspirations should focus on the legislative changes proposed by former Labor Minister Bryce Mackasey and much opposed by our corporate community.

★ ★ ★

Mr. Mackasey had a good record in keeping labor peace in his federal jurisdiction. It is true, despite what some labor leaders allege, that the Trudeau government has shown respect and patience with the process of collective bargaining. Of course, Mr. Mackasey had no responsibility nor any direct role in the two grievous areas of federal dispute — i.e., the airports and the post offices.

Here let me state an apprehension felt by some reporters of the labor scene. It is that the Prime Minister and Mr. Drury, head of Treasury Board, dislike the legislation (made in the Pearson years) which gave public servants the right to strike. One method to reach the stage of reneging on this right is to discredit it.

How else, said one official in Mr. Mackasey's department, can you interpret some of the stupidities of the Treasury Board negotiators in both the post office and air controllers' disputes?

Large in his mind was management's incredible revelation of details in percentage terms before the controllers could vote on the settlement agreed to by their negotiators.

This was a breach of promise, and at the least, a goad to the strikers on the eve of the vote. Mr. Bolger, the Treasury Board spokesman, seemed determined by his tone and precision to let everyone know that the government had given nothing unique or extraordinary to this group.

I have served on a number of conciliation boards as the nominee of unions. Several points stand out to me about the air controllers' position regarding their board. It is bothersome that the board only met for three days. No wonder it referred a lot of the issues dividing the parties back to them.

The board was quite distinguished: The chairman, Earl Palmer, of London, Ont., is a calm, thorough, fair man. The company nominee, J. W. Healy, a Toronto lawyer, is (from my experience) more constructive than the usual company nominee, certainly a man who tries to find a sound settlement, not merely to "hang-tough" on management's line.

★ ★ ★

The traffic controllers got a really brilliant labor lawyer for their place on the board, Roy Gallagher of Winnipeg. His is the first name I would recommend to any union or management if it wanted a highly intelligent analysis and an articulate presentation of a difficult bargaining situation.

The board split. Obviously it had concentrated on money and hours of work Messrs. Palmer and Healy joined in a majority report: Mr. Gallagher made a minority report. This kind of split is not unusual nor is it bad. It does mean the parties are put between two poles, or should be.

Management could attach itself to majority's recommendations — the key ones, a 15 per cent wage increase and a one hour a week reduction in work. The Gallagher or union pole was a 22 per cent increase in pay and a four hour a week reduction in work. Note the substantial difference between the two poles.

The union rejected the majority report and opted for a strike, not asking for mediation until the strike was underway. This is not unreasonable. It should have guaranteed a keen sense of urgency on both sides. It should have: apparently neither side came to the mediator ready to begin from what should have been their respective poles. This guaranteed wasted days, with the strike toll rolling up and hurting thousands.

It devastates me that the union should not have stood for the Gallagher recommendations as soon as they were out. Instead, they repeated their truly mad original performance. They went back to their original 60 per cent demand and then plummeted down by stages from 40 to 30 to past the 22 per cent to 17 per cent. They agreed to this, then recommended it to their members.

The controllers rejected the 17 per cent settlement en masse. Did the negotiating committee then resign? No pride there: they carried on. They went back to mediation saying they wanted at least what their nominee on the board (i.e. Gallagher) had recommended.

★ ★ ★

How can we take such union leadership seriously? These men assert how "professional" and "difficult" and "full of stress" is their work. Their case is that unique pressures and high training merit a kind of extraordinary "catch-up" in wages and hours of work.

No matter how worthy its case, the union through its leadership behaved or seems to have behaved like amateurish fools. They've debased the currency of unionism generally, not just in the public service. They've put thousands of fellow workers to ransom. They have inconvenienced seriously a whole society and damaged the shaky airline industry.

It is no consolation that management was a good match-up for them.

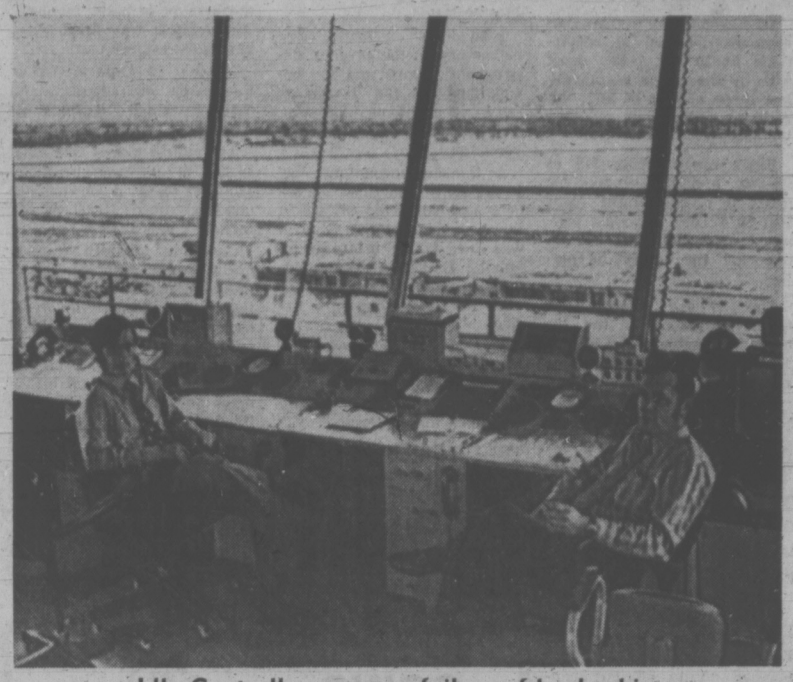

Idle Controllers . . . a failure of leadership

FREE BUS SERVICE IDEA SPREADING

By ROBERT LINDSEY

COMMERCE, Calif. — When 22-year-old Amado Soto moved here two years ago, he got a job as janitor at the local high school. Then he went looking for a car so he could get to his new job — until he discovered that the city had a free bus service.

"I'm going to get a car some day," Soto said recently as he traveled to work on the nation's only free municipal bus line, "but I don't have to have one, because I can get to work free. That's a lot cheaper than buying a car."

The free bus service in this Southern California town of 10,500 is suddenly gaining attention from transit experts around the nation.

Although they emphasize that its experiences will not apply completely to big cities; it is being studied as a microscopic example of what might happen if fares were abolished elsewhere — a move that a growing number of political, labor and transit leaders are urging.

Because of increasing automobile congestion in many cities — and a long decline in the popularity of mass transportation that accelerates each time fares go up — advocates of free transit contend that bus or subway transportation should be offered without direct charges to riders, in much the same way that cities provide police and fire protection.

In Rome, bus fares were abolished for nine days in an experiment to determine whether free rides would lure enough people from their cars to ease the congestion in Rome's narrow streets.

In New York, Robert Abrams, the Bronx Borough President, has urged elimination of the city transit fare under a plan that would finance Transit Authority operations with new payroll and corporate taxes.

In Sacramento, Calif., a majority of the City Council endorsed a proposal to end transit fares. The Chicago Transit Authority is weighing a proposal to offer free bus service around the loop as a possible first step to eliminate fares throughout the city.

The cost of operating the nation's 1,100 individual transit lines as a public utility is estimated at $2 billion a year at current levels of service, not counting the costs of new buses and subways or increased expenses resulting from a sudden boom in riders.

Saving on Roads

New York City accounts for about one-third of the cost. Advocates of free transit say that part of the cost should be reclaimed because less money would be needed for highways.

Those who oppose the proposal contend that even free bus rides would not divorce many Americans from their automobiles. Some opposed it as another middle-class subsidy to the poor.

But this Southern California community has the nation's only citywide free bus service, and its experiences provide a look at how free transit service affects the life of a community.

According to Mayor James W. Bristow, the city decided to offer free bus service in May, 1962, two years after the town was incorporated, after a bus operator said that it would be unprofitable to serve the town and asked for a $45,000 annual subsidy.

Initially, Bristow recalled, the city bought two second-hand buses. Service was offered only to youngsters going to and from the city swimming pool. "We decided it was foolish to have the buses sit there the rest of the day, and it just evolved into what we have today," he said.

The bus service is designed principally for taking residents from their homes to city parks, libraries and the city's shopping centre. The majority of passengers are housewives, retired people and young people.

The city now owns five buses, operates three routes and carries 1,200 passengers daily — a number that has not changed appreciably in eight years. The city's population has remained level during this period.

No home is more than a block from a bus stop. There's a friendly, casual atmosphere in the buses. Drivers often go a block or two off the regular routes to let off a passenger laden with groceries. Sometimes, the drivers get out of the bus and carry the groceries to the passenger's front door.

The New York Times

Fisher
STEREO components
Now at
ATLAS STEREO & TV
763 FORT 385-2712

A Limit to Everything

By ANTHONY LEWIS
New York Times

LONDON — Our diverse worlds — developed, underdeveloped, East, West, — have at least one article of faith in common: Economic growth. For individuals, for economic enterprises and for nations, growth is happiness, the specific for ills and the foundation of hope. Next year our family will be richer, our company bigger, our country more productive.

Now the ecologists have begun to tell us that growth is self-defeating, that the planet cannot long sustain it, that it will lead inevitably to social and biological collapse. That was the central thesis of the recent "Blueprint for Survival" published in Britain, and it is a theme increasingly found in analytical studies of the earthly future.

First of two articles

The proposition is so shocking that the natural reaction is to wish it away. Some economists, the apostles of growth, do just that. There was an especially acute example of wishfulness in a Newsweek column by Henry C. Wallich, Yale professor and former U.S. economic adviser, condemning the opposition to growth as dangerous heresy.

"It is an alarming commentary on the intellectual instability of our times," Wallich said, "that today mileage can be made with the proposal to stop America dead in her tracks. Don't we know which way is forward?"

As long as there is growth, he said, "everyone will be happier." By "allowing everybody to have more" and refusing to "limit resources available for consumption," we shall also have "more resources" to clean up the environment.

If Wallich's opinion is representative of the U.S. intellectual community, it is an alarming comment on our awareness of the most important facts of life today. For he is evidently in a state of ecological illiteracy.

There are no such things as endless growth and unlimited resources for everyone and everything. We live in a finite world, and we are approaching the limits. Discussion of growth as an environmental factor has to begin with some understanding of such considerations.

The crucial fact is that growth tends to be exponential. That is, it multiplies. Instead of adding a given amount every so often, say 1,000 tons or dollars a year, the factors double at fixed intervals. That tends to be true of population, of industrial production, of pollution and of demand on natural resources — some of the main strains of planetary life.

The rate of increase determines the doubling time. If something grows 7 per cent a year, it will double in 10 years. Right now world population is growing 2.1 per cent a year; at that rate it doubles in 33 years. And with each doubling the base is of course larger for the next increase. The world had about three and a half billion people in it in 1970. At the present rate of increase, it will have seven billion in 2003.

★ ★ ★

Exponential growth is a tricky affair. It gives us the illusion for a long time that things are going slowly; then suddenly it speeds up. Suppose the demand for some raw material is two tons this year and doubles every year. Over the next 15 years it will rise to only 32,768 tons. But just 5 years later it will be 1,048,576 tons. That phenomenon is what makes it so hard for people to understand how rapidly we may be approaching the limits of growth. For as population and per capita consumption both grow, the curves of demand suddenly zoom upward.

Consider the case of aluminum as a sample of resource demand and supply. The known reserves of aluminum are enough to supply the current demand for 100 years. But the use is increasing exponentially, and at the rate of increase the supply will be enough for only 31 years.

Moreover, the multiplying demand is a much larger factor, mathematically, than any likely discovery of new sources of supply. If reserves were multiplied by five, the same growth of demand would still exhaust them in 55 years.

The example of aluminum is not especially chosen to disturb, for there are others that even more dramatically indicate the way exponential growth can run up to projected limits. One is simply arable land. At the present rate of world population growth, the supply of land necessary for food production will run out by the year 2000. If agricultural productivity were doubled, the limit would be pushed back 30 years.

★ ★ ★

Those estimates are taken from drafts of what is likely to be one of the most important documents of our age. It is a report made for the Club of Rome, an eminent international group of industrialists, economists, scientists and others. Entitled "The Limits of Growth," it was done by scientists using world system models developed in the Massachusetts Institute of Technology. It will be published in March by Potomac Associates of Washington.

The report's authors would never insist on any particular figure. They know that they are dealing with variables, and they have indeed leaned way over backward to make optimistic assumptions in their projections.

But every model they build assuming continuation of the present world philosophy of growth ends in collapse. To ignore that tendency, to pretend that growth can go on forever, is like arguing that the earth is flat. Only the consequences are more serious.

Now. From Avis. The better $5 car. (Plus gas and mileage.)

Now Avis has something better for in-town renters. The better $5-a-day car. By better we mean ours have extras. Like automatic transmission, radio, whitewall tires, even power steering on many models. They're yours for $5 a day plus gas and mileage when you rent at one of our in-town locations. We offer you a choice of $5-a-day cars priced at either 13¢ a mile (e.g. Plymouth Duster) or 10¢ a mile (e.g. Dodge Colt).

Sorry, $5 cars not available at airports and in some smaller cities.

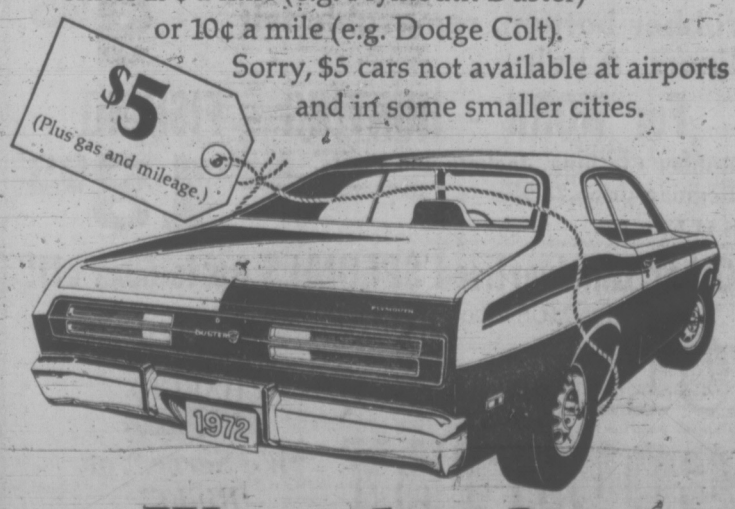

We try harder.

Avis rents and leases cars, trucks too! For reservations and information in Victoria, call 386-8468.

Only One Tax Case Escapes Conviction

By JAMES NELSON

OTTAWA (CP) — The government obtained 29 convictions in 30 tax cases dealt with by the courts during the last three months of 1971, the revenue department reported Wednesday.

Fines ranged from $75 to $25,000, and the amount of taxes involved ranged from $481 to $71,395. Heaviest penalties were imposed in Ontario and the lightest in Quebec.

The 30 cases were tried under provisions of the Income Tax Act and the Estate Tax Act covering false or deceptive bookkeeping and tax returns, and wilful evasion of income tax.

Individuals or firms were not named in the revenue department report, and the occupations of the taxpayers were given without indicating whether they were persons or companies.

A Quebec accountant was found guilty and fined $10,000 in a case involving $71,395 in taxes. A contractor in Ontario was fined $13,246 in a case involving $11,094 in taxes. Conviction requires payment of both the taxes due and the fine.

Tax cases are prosecuted by the federal justice department's lawyers, with revenue department officials usually supplying the evidence.

TREATMENT VARIES

There was no explanation of the different treatment of tax cases by the Quebec and Ontario courts. Each judge uses his own judgment in setting the penalty.

Of the eight Quebec cases, only one was fined more than the amount of taxes involved. An architect was fined $6,100 in a $4,680 tax case.

In the 12 Ontario cases, there was one acquittal and three in which the fines exceeded the taxes involved.

An Ontario jockey was fined $3,600 in a case involving $2,572 in taxes. A service station was fined $7,600 in Ontario in a $5,603 tax case.

Cases in Western Canada for the most part resulted in fines of 50 per cent or more than the taxes involved, though one farmer was fined only $800 in a $7,054 tax case. A laborer in British Columbia was fined $700 on $3,742 in taxes and a stock broker was fined $10,300 on $58,099.

A Prairie accountant was fined $4,000 in a $6,267 case, and a Quebec accountant was fined $1,225 in a case involving $4,053 in taxes. A Prairie druggist was fined $6,000 on $10,769 in taxes, while a Quebec druggist wa sfined $5,500 on taxes amounting to $20,885.

Resource Exports 'Absurd'

British Columbia's natural resources should be used for domestic benefit and not shipped off to foreign countries at little benefit, NDP Opposition Leader Dave Barrett said Wednesday night.

He told Victoria Labor Council "it's an absurd system" that with 125,000 people on welfare and 64,000 unemployed that the resources are shipped out, processed into finished products somewhere else, then sold back to B.C.

In 1970, he said B.C. exported $401 million worth of minerals, for which it received $32 million in royalties.

"We made $64 million selling liquor. So it's 2-to-1 on booze when it comes to raising money," he said.

There was no royalty at all on $118 million worth of exported copper concentrates which left B.C. last year, he said.

LAW IGNORED

Barrett said the Social Credit government once passed a law, never proclaimed, that 50 per cent of exported copper would have to be smelted. This was reduced to 12½ per cent but never implemented, he said.

He contrasted Statistics Canada unemployment figures of 64,000 for B.C. with Unemployment Insurance Commission figures showing 116,000 receiving benefits in B.C. and the Yukon, although he added some of the 116,000 would be on non-unemployment benefit. He said the true rate of unemployment is 10 to 12 per cent in B.C.

GOOD REASON FOR LEARNING NEW LANGUAGE

LOS ANGELES (UPI) — The Berlitz language schools have come up with a new incentive to take one of their instructional courses, judging by a newspaper ad that appeared today, dominated by a headline that read:

"Learn French by income tax day, in case you want to leave the country."

The ad promised that "by April 17th, when the course ends, you end up with enough French to get around."

AUTHOR INDICTS U.S.

Today's global picture presents a panorama of "American imperialism against the world," according to U.S. anti-war author Barry Weisberg.

"I think the United States emerged essentially from the Second World War with a view that they could shape the fates of the economies of the entire world," he said in an interview Wednesday evening. "They saw in a sense the world as their playground."

This concept, he suggested, is directly responsible for the entire U.S. involvement in the Indochina war.

Weisberg spoke Wednesday at a public meeting in the University of Victoria student union building, sponsored by the Vietnam Action Committee's local wing, the Student-Amchitka-Antiwar Committee and Young Specialists.

TOURED INDOCHINA

Weisberg, author of two books — Ecocide in Indochina and Beyond Repair, the Ecology of Capitalism, titled his address Ecocide and Nixon's Permanent War. He has recently concluded an Indochina tour.

He said, however, he thinks "the most significant fact about the post-war period" has been "the inability of the United States to achieve its ends."

"Vietnam," he said, "is just the concluding climax to that."

According to Weisberg, oil — petroleum resources — is the biggest motivating factor in America's world involvement, after American ego.

"Who controls the supply of oil controls the basic process of industrialization," he said.

The United States, he said, is fighting in Indochina for the oil.

NO MONEY TILL APRIL
HONDA
NEXT RED LION
PEARSON

Come In Today

GOING CRAZY on your INCOME TAX

Avoid your Waterloo by bringing your tax problems to H&R BLOCK. You'll get every tax break that's coming to you, plus our guarantee of accuracy.

P.S.: A trip to BLOCK is a lot cheaper than a psychiatrist, too.

COMPLETE RETURNS $5 up

ADVERTISED IN LIFE

GUARANTEE
We guarantee accurate preparation of every tax return. If we make any errors that cost you any penalty or interest, we will pay the penalty or interest.

H&R BLOCK (CANADA) LTD.
Canada's Largest Tax Office with over 5,000 Offices in North America

2651 DOUGLAS ST.
1826 OAK BAY AVE.
(at Bank St.)
Now 2 Offices to Serve Victoria Better
WEEKDAYS 9-9 SATURDAY 9-5
386-0012
No Appointment Necessary

WORKBOOT SALE

THERE'S MORE FOR YOU DOWNTOWN

ALL QUALITY FOOTWEAR FOR ALL MEN OF ACTION

Boots in 6", 8", 10" leather uppers with neoprene, zebra or chemigum soles.

25% 30% 35% REDUCTIONS

EXTRA SPECIAL! WORK ROMEOS A pair 9.95

Boots with leather uppers, rubber bottom, removable felt liners. A pair 9.95

For WORK - HUNTING - FISHING
Rubber Clothing, Jackets and Pants. Regular price 25.95. SALE, a set 18.95

Other Unadvertised SPECIALS up to 60% off!
All Sales MUST be Final at these Clearance Prices

OLD COUNTRY SHOES

CHARGEX

"We Serve You Right"

635 Johnson St.
383-7012

OPEN THURSDAYS AND FRIDAYS 'TIL 9 P.M.

Woodward's SEMI-ANNUAL HOME FURNISHINGS SALE

Now On and Going Strong! Come in for These Savings!

Recheck our Semi-Annual tabloid delivered to your door

Carpet Your Home at Saving Prices!

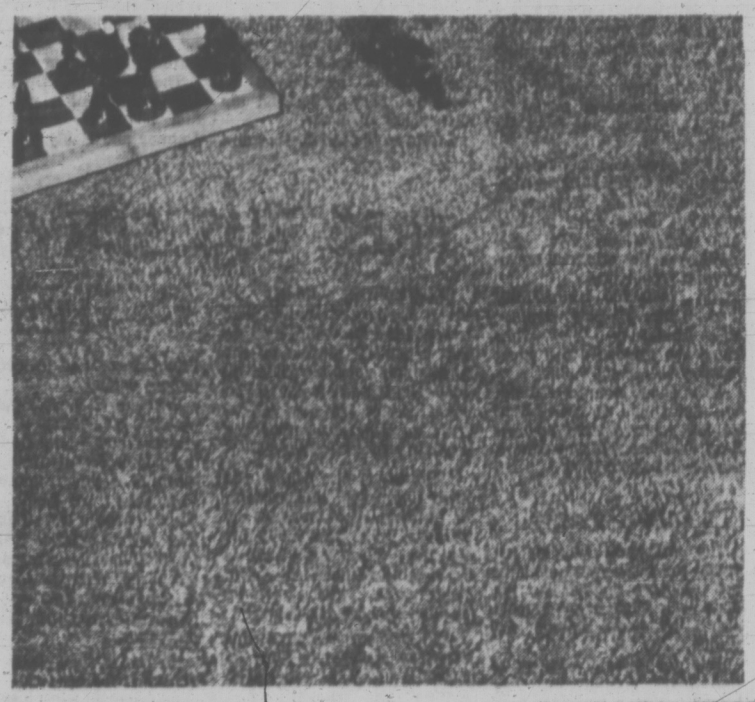

'Warm Welcome' Nylon Shag Broadloom

Warm Welcome is the shag with fibre density and lustre, a mixture of lustre and matte finish yarns! Ideal for the busy family, easy to maintain, crushing no problem! Double jute backing gives extra stability. See it in ruby red, Mandarin orange, avocado, citrus green, cornflower blue, Persian purple, blue green, fudge, golden agate, snowdrift, or golden fleece. Approx. 12' wide.

SALE PRICE, Sq. Yd. 9.99

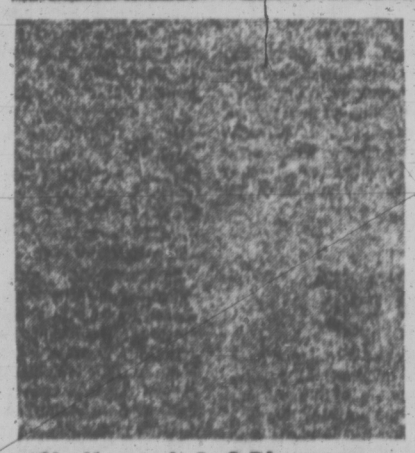

'Challenger' A 3-Ply Polypropylene Broadloom

A close, short loop pile designed to be used in family rooms, kitchens, or any area where hard wear and easy cleaning is essential. No underpad required, has heavy bonded high density foam back. In midnight olive, autumn corn, prairie gold, sunberry, blue green, smoked wood. Approx. 12' wide.

SALE PRICE, Sq. Yd. 7.99

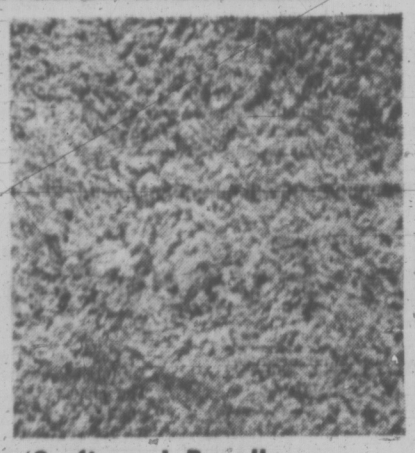

'Craftsman' Broadloom For Do-It-Yourselfers

* A Product of Celanese

Install this rubber-backed Trilan broadloom yourself, it cuts to any shape with ordinary skill. No underpad required. High-low loop pile is of high density. See it in tweed shades of blue green, gold, green, orange, or red black. Approx. 12' widths.

SALE PRICE, Sq. Yd. 5.99

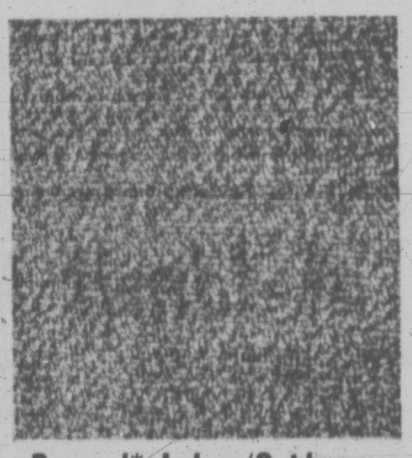

Duraval* Indoor/Outdoor Carpet by Ozite*

Made of Vectra fibres, this carpeting will not rot, mildew, or support bacterial life. Ideal for porch, patio, recreation areas indoors or out. Choose from sea spray, olive, gold, ruby red, forest green, copper. Approx. 12' widths.

SALE PRICE, Sq. Yd. 2.89

* R.T.M.

Woodward's Carpets, Second Floor

Save Now on 'Glidden's' Paints!

GLIDDEN'S LATEX 'SPRED SATIN'
Try this homogenized latex paint for a rich, smooth matte flat finish. Use it on living and dining rooms, bedrooms, and halls. Cleans up with water. In 14 packaged colors and white, plus custom colors.
SALE PRICE Quart 2.49 Gallon 8.29

GLIDDEN'S 'SPRED LUSTRE' ENAMEL
This is the soft-sheen semi-gloss alkyd enamel you want for kitchens, bathrooms and interior and exterior trim. Scrubs up beautifully. Colors to match Spred Satin.
Quart 2.59 Gallon 9.29

DRAMATIZE WITH WALL COVERINGS!
Achieve distinctive effects in your home with new and beautiful wall coverings from our wide selection. You'll find many excellent samples in all Woodward's Paint Centres; prepasted vinyls, foils, murals, grasscloths and more. From 1.50 to 12.95

Woodward's Paint Centres, Main Floor

Woodward's Mayfair Phone 386-3322, Cobble Hill, Duncan, Ganges, Gulf Islands, Jordan River, Port Renfrew, Zenith 8544 (Toll Free).
Store Hours: 9:30 a.m. to 6 p.m. Evening Shopping Thursdays and Fridays 'til 9:00 p.m. Open Mondays.

$100 Rent Credit Bid Urged to Aid Tenants

Tenants should get a rent credit of up to $100 a year to offset imbalances in municipal financing created by the homeowner's grant, Herb Capozzi (SC-Vancouver Centre) told the legislature Wednesday.

He also called for great attention to labor-management relations during this session because 600 union contracts are up for re-negotiation this year.

Capozzi said the rent credits should be based on 10 percent of a tenant's annual rent up to a maximum of $100 a year.

These would be given to landlords who would use them to offset property taxes, he said. The plan is necessary, Capozzi said, because some municipalities are not getting a fair amount of money from the homeowner's grant.

In Victoria, he said, only 47.5 per cent of dwellings are owner-occupied. In Vancouver 52 per cent, but the figure is 80 per cent in Coquitlam and Surrey.

"It seems only fair play and justice for all that you will recognize this very humble bill," Capozzi told Premier Bennett.

He said the plan would be brought formally before the house in his own bill later this session. Capozzi did not attack the homeowner grant, but he said the trend to apartment living is putting the "load increasingly on the shoulders of the tenant."

LABOR ISSUES

Prominent labor issues which should be considered, he said, include applications for decertification of unions, amending the Mediation Commission Act to allow an intermediary step of negotiations before the dispute goes to binding arbitration and study of the four-day work week.

He said surveys of his constituents show they believe unions are too strong.

"Throughout this province, there is a feeling on behalf of the people that they will not tolerate strikes this summer that tie up the province for a long time."

He was applauded by the government benches when he said workers should have the right to join a union or not.

Capozzi also told the government not to build the British Columbia building in downtown Vancouver. No matter how great a building it may be, he said, somebody else will build a better one.

He told Bennett he would be much better remembered by leaving an open space and green area in Vancouver than by putting a building there.

He is the first Social Crediter to oppose building the structure. The plan is controversial in Vancouver.

Logger Killed

UCLUELET (CP) — A 23-year-old logger was killed Monday afternoon when he was hit by a falling tree while he was logging about 17 miles west of this Vancouver Island community.

Police identified the man as Roland Michael Quirion of the Millstream timber camp. An inquiry will be held into the death.

New Servants' Bilingual Tests Eyed

OTTAWA (CP) — John Carson, public service commission chairman, said Wednesday night the commission is attempting to establish new testing methods to determine levels of bilingualism in the public serfice.

He said bilingualism tests are still "crude."

Mr. Carson made his statement at a public forum organized by an Ottawa radio station. He was replying to a statement from the audience that the bilingual requirements of one department need not be as stringent as for another.

Mr. Carson said: "We're trying to institute passive bilingualism where public servants will be able to understand what's being said in a second language and have the capability to read it while continuing to express themselves in their first language."

He expressed satisfaction in the number of public servants taking government language courses. He said in 1964 there were 60 students and by the end of this year there will be about 10,000.

Alternatives Eyed In School Cutback

Greater Victoria school trustees will be presented with alternatives to curtailment of special classes and programs at a budget meeting Feb. 10, a district spokesman said Wednesday.

Superintendent A. J. Longmore said that since the trustees had asked for alternative cuts in the budget, they will get another proposal from the administration at the meeting.

The board is faced with an over-budgeting problem in their 1972 budget. If a referendum slated for March 11 fails to get voter approval, $412,000 will have to be cut out.

Possible cuts proposed by the administration at a budget meeting Monday include three special classes, six special counsellors, the sex education and swimming programs, a total of 33 teachers and some office and supervisory personnel.

Long more said trustees are not in favor of cutting any programs involving physically-handicapped children. The administration's proposal did not specify which special classes could possibly be affected by a cut. These are understood to be classes unauthorized by the department of education.

It is hoped that the alternative budget cuts will enable trustees to keep within allowable budget limits while not having educational standards in the drop too drastically.

Longmore declined to elaborate on the alternatives, saying the trustees should be the first to hear of them.

NEW HELP FOR YOUR ACHES AND PAINS

Would you like to rid yourself of "minor" aches and pains — *without resorting to pills?* It's possible — thanks to a new exercise program featured in February Reader's Digest! Developed by a leading orthopedic surgeon, the program consists of 6 basic exercises, designed to correct the primary cause of many aches and pains — poor posture. Results are possible in only a few weeks. So find out how to relieve yourself of tension and free yourself of pain! Read ORTHOTHERAPY: NEW HELP FOR YOUR ACHES AND PAINS — in February Reader's Digest. Get your copy today!

We always do our best for you at Woodward's

OPEN THURSDAYS AND FRIDAYS 'TIL 9 P.M.

Trigger the speed that meets your need in Sale Priced Shopcraft Tools

PARADE of DRILLS

A Shopcraft 1/4" Drill
Drills all materials fast and accurately. 2.5 amp. motor develops 2,000 RPM. Ideal for buffing and sanding, etc. SALE PRICE 8.88

B Shopcraft 3/8" Drill
3-jaw chuck, 1,000 RPM. Lock-type trigger switch. 2.5 amp. motor. You'll wonder how you ever did without! Save now. SALE PRICE 12.88

C Shopcraft 3/8" V.S. Drill
Another handy and efficient power tool at savings. Features 0-1,000 RPM, 2.5 amp. motor Lifetime lubricated bearings with auxiliary handle. SALE PRICE 19.88

D Shopcraft 1/2" Drill
Drills 1/2" in steel, 1" in wood. Multi-ball thrust bearing at point of heaviest wear. Auxiliary handle supplements pistol grip for full control. Reversing feature reduces bit breakage. 4 amps. SALE PRICE 35.88

Woodward's Famous Hardware, Main Floor

ShopCraft

Woodward's

Prices Effective Feb. 3rd to 12th. Personal Shopping Only. We Reserve the Right to Limit Quantities.

Tropical Plants

Bring Spring into Your Home

2½-Inch Pots Over 20 varieties 3 for 89¢
4-Inch Pots 89¢ to 1.50
5, 6, 7-Inch Pots 2.29 to 15.00
See our large selection of many different exotic varieties.

IDEAL FOR REPOTTING YOUR HOUSE PLANTS
Potting Soil 2-lb. bag 29¢ 5-lb. bag 49¢ 10-lb. bag 89¢

BRIGHT, COLOURFUL
Crocus Pots. Covered with buds. Each 1.39

NEW HYBRID VARIETIES
African Violets Pink, red, violet and blue shades. 4-inch pots. Each 1.09

STORE HOURS: Tues., Wed. and Sat. 9:30 a.m. to 6:00 p.m.
Thurs. and Fri. 9:30 a.m. to 9:00 p.m.

Shop 'til 9 Thursday and Friday at Woodward's Mayfair

Woodward's "PARKWAY" 4-Ply Nylon Tubeless Whitewall Tires
Rugged 4-ply nylon cord. Free installation in our Service Centres. Full road hazard warranty based on treadwear. Meets all Government VI specifications.

Size	To Fit	Sale Price Exchange Installed
600 x 13	Small cars and European Imports	16.88
650 x 13		17.88
735 x 14	Compact cars	19.88
775 x 14 775 x 15	Popular Ford, Chevs., Plymouth, Pontiac	20.88
560 x 15	Volkswagens	17.88
825 x 14 825 x 15	Station Wagons	20.88
855 x 15 855 x 14	Large cars—Buick, Olds and Chrysler	23.88

Woodward's Brake-Lining Service and Installation SALE!
We install only top quality lining bonded to factory-inspected shoes. Ensure your passengers of smoother, easier and safer stops. Price includes: brake linings, 4 drums turned, front seals replaced, 4 wheel cylinders honed and new kits installed. SALE PRICE 49.88

Vinyl Mats
One-piece translucent vinyl floor mats for domestic standard and compact cars.
Front. SALE PRICE 3.99
Rear. SALE PRICE 2.99

STOCK UP ON WRENCHES!
Now is the time to stock up on Wrenches at low sale prices. Drop forged alloy steel. Polished ends.

1/4x7/16 Open End Wrench. Sale Price 59¢
3/8x7/16 Open End Wrench. Sale Price 59¢
1/2x9/16 Open End Wrench. Sale Price 79¢
5/8x3/4 Open End Wrench. Sale Price 98¢
5/8 Combination Wrench. Sale Price 49¢
7/16 Combination Wrench. Sale Price 49¢
1/2 Combination Wrench. Sale Price 49¢
9/16 Combination Wrench. Sale Price 89¢
5/8 Combination Wrench. Sale Price 98¢
11/16 Combination Wrench. Sale Price 98¢
3/4 Combination Wrench. Sale Price 98¢
5/8x7/16 Box End Wrench. Sale Price 59¢

Woodward's Automotive, Main Floor

Woodward's Mayfair Phone 386-3322, Cobble Hill, Duncan, Ganges, Gulf Islands, Jordan River, Port Renfrew, Zenith 6544 (Toll Free). Store Hours: 9:30 a.m. to 6 p.m. Evening Shopping Thursdays and Fridays 'til 9:00 p.m. Open Mondays.

TORONTO MARKET TRADING

In addition to Canadian Press stock reports, bond and mutual fund prices, market quotations also are supplied by the following firms or agencies: Investment Dealers' Association of Canada, Richardson Securities, Royal Bank of Canada, Pemberton Securities, A. E. Ames & Co., Annett Mackay Ltd., and Vancouver Stock Exchange.

TORONTO CLOSING STOCKS
Distributed by CP
Toronto Stock Exchange—Feb. 3

Complete tabulation of Thursday transactions. Quotations in cents unless marked $. p—Odd lot. xd—Ex-dividend. xr—Ex-rights. xw — Ex-warrants. Net change is from previous board-lot closing sale.

MINES

Stock	Sales	High	Low	Close	Net Ch'ge
A—B					
Accra	4000	8	8	8	
Acme	35000	28	25	28	+ 3
Adanac M	3700	58	58	58	
Advocate	800	200	196	196	+ 6
Agnico	500	225	220	220	— 5
Akaitcho	1400	64	64	64	
Allied Mng	3500	375	370	370	+10
Ang Rsvn	1600	35½	35½	35½	+ 2
Ang U Dev	See list below.				
Argosy	1500	42	41	42	+ 7
Armore	1200	12½	12½	12½	— ½
Asoc Porc	2413	42	40	40	
Aunor	3300	284	270	280	—10
Avoca M	3500	46	44	44	+ 1
Bankeno	6200	670	655	660	—10
Barex	2800	26	25	25	
Bary Expl	1900	104	100	100	— 5
B-Dau	8222	5	5	5	
Belim	2061	$19½	19⅛	19⅛	— ⅜
Bi Hawk	34400	88	78	88	+ 6
Bounty Ex	1307	16	16	16	+ ½
Bral Can P	2600	250	240	240	—10
Bramenda	2700	99	95	95	— 4
Brenda M	4200	520	510	510	— 5
Broul Reef	1000	25	25	25	— 1
Brunsk	72578	266	256	258	— 8
Bruns r	355461	3⅛	1	1⅛	—1⅛
C—E					
Cam Mine	9000	32	31	32	
Camfl	16450	365	335	350	—15
Cam Chib	650	425	400	425	+20
Camp RL	225	$28⅝	28⅝	28⅝	—1⅛
C Tung	8500	163	155	155	— 7
C Lencour	2000	8	8	8	
C Merrill	400	765	750	750	—40
Candore	3666	5½	5	5	
Captain	5000	5	5½	5½	— ½
Cassiar	1550	$19⅝	19½	19½	
Cent Pat	300	194	194	194	— 1
Chmly	39680	270	250	264	+ 8
Chestrville	6000	11½	11	11½	— ½
Chib Kay	1000	5½	5½	5½	+ ½
Chimo	100	120	120	120	— 5
Coch Will	6500	44	42	42	— 1
Coin Lake	1500	14½	14½	14½	+1½
Coldstm	554	250	250	250	+ 5
Columb M	500	34	34	34	
Comb Met	z166	8	8	8	
C Callinan	1000	7½	7½	7½	— 2
C Marben	1550	155	155	155	
C Morlsn	5900	160	155	156	— 2
Con Negus	2000	9	9	9	— 1
Con Nichol	2000	8	7	8	+ 2
C Rambler	5330	175	167	167	—13
C Rexspar	2200	18½	18½	18½	—1½
Con Fields	600	138	135	138	+ 1
Couiee	2000	16	16	16	
Courvan	2000	11½	11	11½	+ 1
Craigmt	1250	835	830	830	
D'Aragon	2500	21½	21	21	
D'Eldona	1000	52	52	52	
Delhi Pac	3000	8	8	8	
Denison	3143	$28⅝	28	28	—1⅛
Dickman	3050	135	125	125	—10
Dome	700	845	65	65	—1⅝
D Explor	9100	160	154	154	— 6
Donalda	6500	7½	7½	7½	
Dynasty	9065	745	740	740	—20
East Mal	12300	164	155	155	—15
East Sull	1133	330	325	330	
F—J					
Falco C	27206	$11⅛	11⅛	11⅛	+ ⅛
Farwest	1000	8	8	8	+ 1
F War	2463	65	65	65	
Fort Reinc	3000	42	41	41	— 1
Frobex	13714	36	35	36	+ 1
Gdn Mascot	7500	515	505	505	— 5
Giant Yk	2087	940	925	930	—20
Goldray	600	60	60	60	— 5
Goldrim	1050	14	14	14	— 3
Grandrey	3500	11	10	10	— 1
Granduc	1106	480	475	480	— 5
Granisle	650	840	835	840	+ 5
Green Pnt	8000	20	18	18	— 3
Halnor	2000	118	110	118	+ 7
Headway	4000	8½	8	8	+ ½
Highmont	500	250	250	250	—20
Hollinger	375	$38½	38½	38½	— ⅜
Huds Bay	3960	$22⅝	22½	22⅝	+ ¼
Hu Pam	1500	18½	18½	18½	
Hydra Ex	1000	22	22	22	
Int Hallw	600	23	23	23	
Int Mogul	1775	$10¼	985	995	— 5
Iron Bay T	3100	340	330	330	—19
Irish Cop	500	8	8	8	—1½
Iso	4900	155	150	150	
Jelex	3020	13½	13	13½	+ ½
Joliet	1000	22	22	22	
Jonsmith	2000	7½	7½	7½	+ ½
Jorex Ltd	1000	175	170	175	+ 5
K—N					
Kam Kotia	1230	60	60	60	
Kerr Add	1110	830	825	825	— 5
Kirk Min	4000	7	6½	7	
Lacanex	1100	90	90	90	— 1
Lacanex W	2700	35	32	33	— 1
La Shore	3309	305	300	300	— 5
La Luz	6710	415	400	415	+ 5
Langis	3000	10	10	10	+ 3
LL Lac	4257	220	210	215	
Lost River	1400	385	380	380	— 5
Louvicrt	6000	13½	12½	13½	
Lytton M	1200	130	145	145	— 6
Madeline	4007	325	316	320	— 5
Madsen	2300	88	83	83	— 6
Mafat	22500	10	9	9	— ½
Mattagami	3175	$30½	29½	30⅛	+ ⅜
M Adam	11100	53	51	52	
Mc Intyre	1655	$74	74	74	— ½
Men I	16450	116	106	115	+ 5
Meta Uran	3000	12	12	12	
Mt Wright	2300	24	21½	24	+2½
NBU Mine	1000	365	350	350	— 5
New Alm	2500	16	16	16	— 1
Newconex	700	540	525	530	
NDimens	See list below.				
Newlund	3000	16	16	16	
N Que Regl	220	690	690	690	+15
NSenator	3000	10½	10	10	— ½
Nick Rim	1000	10	10	10	
Nobiq M	3300	126	121	123	— 3
Nor Acme	6000	18	16	18	+ 1
Norbaska	500	19	19	19	
Nortex e	See list below.				
Northgal	4394	625	615	625	+ 5
N Rock	1400	204	200	204	
O—S					
Obrien	1000	17	17	17	
Open End	4166	37	36	37	+ 1
Orchan	1000	405	400	405	+ 5
P Asbestos	8850	137	133	137	+ 3
Pac Coper	270	175	170	170	
Pamour	3750	240	230	235	—10
Pan Centr	2128	310	300	300	—10
Patino N V	840	$20⅝	20½	20½	
Pine Point	744	528	27¾	28	+ ¼
Placer	412	$25½	25½	25½	+ ¼
Praco Exp	1500	140	140	140	
Preston	1025	860	860	860	+ 5
Pure Silv	200	260	245	245	—16
Q Mattgmi	x100	29	29	29	
Rayrock	1700	133	132	132	— 3
Rio Algom	1249	$16⅝	16½	16½	— 3
Roman	2650	710	680	700	— 5
Ryancr.	9200	14	13½	13½	— ½
St Fabien	z166	6½	6½	6½	
Satellite	3000	7	7	7	+ 1
Sherritt	7840	$14¼	14	14	— ⅛
Silmq	26500	28	25	25	+ 1
Stanrck	2000	47	46	47	— 2
Steep R	5560	242	237	237	— 3
Sud Cont	6000	30	29	30	+ 2
Sullivan	1240	320	310	315	
Sunpryl E	2700	13	12	12	
T—Z					
Tara	4250	$16	15½	15⅝	— ¼
Teck Cor A	150	540	540	540	—15
Teck Cor B	957	465	460	460	—10
Texmt	11000	51	47	50	— 2
Texcrd	1000	13	12½	13	
Tex-Sol	4050	52	50	51	— 1
Thom L	2500	23	22	23	
Tormex M	100	180	180	180	
Tribag	1100	66	66	66	— 1
Trin Chib	1000	15	15	15	
U Asbesto	2000	480	470	475	+15
U Mindam	500	15	15	15	— 3
U Siscoe	1700	167	165	165	
Upp Can	4700	215	205	205	— 7
West Mine	2400	320	305	315	+ 5
Westfield	3900	125	125	125	+ 2
Wstfield w	2800	65	64	65	— 2
Whitehorse	700	216	215	215	— 5
Wilco	z100	14½	14½	14½	
Wiroy	11040	112	106	106	— 2
Winolaft	z200	10	10	10	
Yk Bear	2100	450	445	445	— 5
Zulape	4000	13	13	13	— 1

OILS

All East G	7625	615	595	600	—15
Alminex	785	615	600	610	+ 5
A Lad	55500	10	9½	10	+ ½
A Quasar P	2750	530	515	515	
Asamera	1400	$19⅝	19¼	19⅛	
Ashland C	1300	$13½	13⅛	13¼	— ¼
BP OG	35278	585	570	570	—15
Bralor OG	200	245	245	245	
C Geother	9701	83	75	83	+ 9
Can Wind	17500	265	260	265	+ 5
CS Pete	11200	620	590	620	+15
CS Pete w	2550	300	285	289	—16
C Bonanza	4200	135	125	130	+10
CE Gas	16000	295	285	290	+ 5
C Homestd	4300	870	840	850	—15
CLL Pete	1100	41	41	41	— 2
C Reserve	2200	565	550	550	—10
Cdn Sup O	600	$42½	42½	42½	+ ¼
Candel Oil	400	$11¼	11¼	11¼	
Chieftan D	1050	920	910	915	+15
Clark Can	8250	395	385	395	+10
Decca	24580	310	285	285	—15
Prancana	2250	555	550	555	+ 1
Gr Plains	2365	$30¼	29¾	30¼	+ ¼
Gt Colisds	310	565	550	565	+15
Huston	43000	250	236	248	+10
Hustn w	19500	85	80	83	
Inter Tech	4500	85	83	85	
Lochiel	3900	175	168	169	— 5
Midcon	1000	56	56	56	— 1
Mapleleaf	4000	225	220	220	— 5
Northld	7000	85	80	80	— 6
Numac	14130	$15⅛	14¾	15	— ⅛
Oakwood P	643	100	95	95	— 5
Page Pet	2700	240	235	235	— 5
Pan Ocean	5388	$13⅝	13⅛	13½	— ¼
PanCdn P	4561	$15⅞	15⅝	15⅝	— ⅜
Peruv	1000	35	35	35	+ 1
Petrol	3200	138	135	135	— 3
Pinnacle P	7000	57	55	56	+ 1
Pinnacle P	7000	57	55	56	+ 1
Place G	600	112	110	112	+ 1
Pevto Oils	800	210	210	210	
Rang	17540	$17	16½	16⅝	— ⅜
Scurry Rn	2980	$17⅝	17⅛	17¼	— ⅜
Siebens	1200	945	935	935	— 5
Sogepet	2000	140	132	137	— 3
Spooner	1600	121	120	121	— 3
Sundale O	550	345	335	335	—10
Total Pet	2750	710	690	690	—10
Tri Can Res	200	105	105	105	
U Can	12900	520	495	500	—10
U Canso w	5100	94	85	87	— 7
Un Reef P	500	16½	16½	16½	+ ½
Ulster Pet	5800	168	165	167	— 3
Voyager P	200	510	505	505	+ 5
W Decalta	5975	680	660	660	—15
World Wide	100	230	230	230	— 3

Primary Distribution

The shares of the following companies may be considered as being in primary distribution through the facilities of the Exchange pursuant to a Statement of Material Fcat.

e — previously issued shares.

Ang U Dev	2510	105	102	103	+ 2
N Dimens	2700	61	61	61	+ 1
Norlex e	6200	28	25	28	+ 3

Beavr Eng	550	$7½	7½	7½	+ ⅛
Becker B p	130	$11	11	11	
Belding L	500	$11½	11½	11½	— ⅜
Belding w	2800	370	350	370	+20
Bell Can	10933	$45¾	45¼	45½	— ⅛
Bell A pr	523	553	52¾	53	+ ¼
Bell B pr	2050	$54⅝	54	54⅝	— ⅛
Bell Knit	1300	195	195	195	+10
Black P	2300	6⅝	6½	6⅝	
Block B	8950	345	350	360	+10
Bombrdr	200	8½	8½	8½	
Bovis Car	2650	200	190	195	+ 5
Bow Valy	9820	30	29¼	30	+ ⅛
Bow-m pr	25	$33½	33½	33½	
Bowes	1100	$12½	12½	12½	
BP Can	9080	$14⅝	14	14⅛	
Brama	35875	470	445	460	+25
Bram w	2000	300	285	310	+25
Brunsk	10848	$21⅝	21⅛	21⅛	+ ⅛
Bright	260	$16¼	16	16¼	
Brinco	8080	55⅞	54¾	54¾	— ⅛
BC Forest	1100	$25¼	25¼	25¼	
BC Sugar	500	$20¼	20	20¼	
BC Sugar p	210	$15¼	15¼	15¼	
BC Phone	100	844½	844⅛	844⅛	— ⅛
BCPn 5¾	55	66	66	66	
BCPn 5¾ p	220	68⅝	61½	61½	
BCPn 4.84	100	$19½	19½	19½	+ ⅜
BCPh 5.15	25	673	73	73	
Bruck A	100	$17	17	17	— ½
Budd A	14790	10	9	10	+ 1
Budd w	1000	5	5	5	— 1
Burns Fds	2230	$14⅝	14½	14½	
Burrard	1300	8⅝	8¼	8½	+ ½
Bushnell	850	8⅝	7¾	8	
C—E					
Cad Dev	4520	$10½	10⅛	10¼	
Cad Dev b p	380	821	20⅞	21	
CAE Ind	4020	$7¼	7	7⅛	+ ⅛
Calgary P	1995	$27¾	27¼	27¼	— ⅛
Calgy S40 p	50	598	98	98	
Cambridg	1300	12	12	12	— ⅜
Campeau	5820	465	445	455	+1⅛
CD Sugar	300	532	32	32	
Can Cem L	2375	$49½	49	49½	+ ⅛
C-Cem L p	178	$20½	20½	20½	— ¼
Can Malt	250	$29½	29	29¼	+ ¼
C Packrs	650	$19	18⅝	18⅝	— ¼
Can Perm	2940	$20¼	19¾	19¾	— ⅜
CL pr	200	55⅞	55⅞	55⅞	+ ⅛
C Brew	14675	8⅝	8	8⅛	— ⅛
C Brew Ap	300	531	30½	30½	— ½
C Cabless	1760	$17⅞	17¼	17⅞	
C Cable w	4044	465	450	450	—15
C Curtis	2200	90	85	85	
Cdn Equty	3163	$13⅝	13	13¼	+ ⅛
CGE pr	23	$27½	27½	27½	
CG Invest	150	572	72	72	+ ⅛
C Goldie	2905	$5¼	495	5⅛	— ⅛
C Hydro	1225	$13⅝	13½	13½	— ⅛
C Hydr pr	200	$15½	15½	15½	
C Im B	21509	$29⅝	29	29½	+ ½
C Ind Gas	8293	9⅝	9¼	9½	— ¼
CIL	3455	$16⅛	15¾	15¾	
C Infrurb p	650	8⅝	8⅝	8½	+ ⅛
C Manoir	2300	475	445	470	+10
C Occidental	4000	510	434	434	
C Inve pr	3010	$27⅝	27⅝	27⅝	— ⅛
CP Inve w	6960	385	365	370	—10
CP Ltl	14870	$15⅛	15	15	
CPL A p	3932	$11½	11⅛	11½	
CPL S3 pr	600	$9½	9¼	9½	
CPL UK p	1200	8⅞	7¾	7⅞	— ⅛
C Renol A p	130	$14½	14½	14½	— ½
Cdn Salt	1000	$14⅝	14⅝	14⅝	— ⅛
Cdn Tire	50	$41½	41½	41½	+ ½
Cdn Tire A	1610	38⅝	38	38	
C Utilities	905	$44	43¼	44	+ 1
C Util 4¼ p	z10	560	60	60	
C Util w	1485	$12⅞	12	12¼	+ ¼
C Vickers	200	$12¼	12	12	
CWN Gas	855	$24	23⅞	24	
CWN G 2 pr	235	$11⅞	11⅞	11⅞	
CWN 5½ p	z10	$14¾	14¾	14¾	
Canron	2150	$21¼	21	21¼	— ⅛
Capit Div	3000	78	75	76	— 2
Cara	2600	5	5	5	
Carrier JD	1100	58	7⅝	7⅝	— ⅛
Carrier w	1200	450	450	450	+25
Casidy A p	200	59	8⅝	9	+ ⅛
CC Yachts	1900	400	390	395	
CDRH Lt	700	$9¼	9	9¼	
Celanese	3845	55⅝	55⅛	55⅛	+ ¼
Celan 175 p	283	$22	22	22	+ ½
Ctl Fund A	100	7	7	7	+ ⅛
Chat-Gal	133	$19¼	19¼	19¼	+ ⅛
Chrysler	750	$31¼	31⅛	31¼	+ ¼
CHUM	1800	9	8⅝	8⅝	— ⅛
CHUM B	1150	10	9¾	9⅞	— ⅛
Codville A	800	5	5	5	
Columbia	1440	300	295	295	
Columbi p	275	59¾	9¾	9¾	
Cmnc	18347	$27⅛	26½	26½	+ ⅜
Ct Inns	13060	$13	12⅝	13	+ ⅜
Compro	700	340	325	340	
Computel	560	320	315	315	— 5
Comtech	700	250	250	250	
Con Bath	4050	59¼	9	9	— ⅛
Con-Bath p	600	$23⅝	13¼	13¼	
Con Bath w	250	39	39	39	
C Bath 68 w	825	380	380	380	—10
C Bldg	10500	235	225	230	
Con Textile	2350	$5¾	5½	5¾	+ ⅛
Con Distrb	1375	$26½	25⅝	26	— ⅛
Cons Gas	7939	$20⅛	19⅞	19⅞	
Con Glass	760	$14⅝	14½	14⅝	+ ⅝
Control F	100	225	225	225	
Corby vt	185	$25¼	25½	25¼	+ ¼
Corby B	210	$25½	25½	25½	+ ⅞
Cornat Ind	3520	205	200	205	
Coronatn	200	150	150	150	—15
Cosms	400	110	110	110	
Costain R	4400	9⅝	9¼	9⅝	+ ⅛
Crain R L	975	$14⅝	14¼	14⅝	— ⅛
Crestbrk	400	450	440	450	+10
Crwn Life	80	37	37	37	+ 3
Crush Intl	250	$19½	19¼	19½	— ¼
Cygnus A	2650	6⅝	6½	6⅝	— ⅛
Cygnus B	2775	5⅞	6⅞	7	+ ⅛
Dale-R	4750	9¼	8⅞	9¼	+ ½
Dawson D.	1600	5⅞	6⅝	7	
Distl Seag	4853	$33½	32¾	32¾	— ¼
Domain I	100	$12⅝	12⅝	12⅝	— ⅛
D Pete	11610	$33¼	32⅝	32¾	— ⅜
D Bridge	250	$25⅛	25	25	
D Citrus	1600	5⅞	8¾	9	
D Fdry	13717	$25⅝	25⅛	25⅝	+ ⅛
Dom Lime	101	8⅝	9¼	9¼	— ½
Dom Store	3800	$15½	15⅛	15⅛	— ¼
Domtar	1210	$12½	12⅛	12⅜	+ ¼
Domtar pr	100	$15¼	15¼	15¼	+ ¼
D Textile	1800	$24⅛	23½	24⅛	+ ⅜
Doniee M	2300	440	430	440	+15
Douglas L	500	290	290	290	+ 5
DRG Ltd	400	$14¾	14½	14¾	— ⅛
Du Pont	3489	$24½	24	24	— ½
Dustbane	600	56	6	6	
Dylex Div	1100	$13⅝	13¼	13⅝	+ ⅜
Dylex D A	4412	$12¼	12	12	
Estn Can S	200	15	15	15	+ ⅛
Eddy Mtch	100	$15½	15½	15½	
E-L Fin	9500	8¼	8	8⅛	
E-L Fin w	735	290	280	280	—10
Electro K	1030	5⅝	5¼	5⅜	+ ⅛
Electro ltd	385	46	45¼	45¼	— ¼
Emco	475	5⅞	7¼	7¼	— ⅛
Emp Life	251	59⅝	9	9	
Erie Ath	200	58	8	8	
F—J					
Falcon	7297	$84½	84	84	
Fed Diver	200	135	135	135	
Fed Grain	1850	59⅝	9⅛	9⅜	+ ⅜
Fields S	1000	$14⅞	14¾	14¾	— ¼
Finning T	1500	$15	14⅞	15	+ ⅜
Fleet Mfg	3110	115	110	110	— 5
Fleetw'd	400	50	10	10	+ ¼
Ford Cnda	z27	599¾	96½	99¾	
F Seasons	3800	$18⅞	18⅛	18½	
F Season w	1240	$11¼	11⅛	11⅛	+ ⅛
Fraser	204	$13½	13½	13½	
Gait Mt Irn	125	57	7	7	— ½
Gaz Metr	1716	$6½	6⅜	6⅜	— ⅛
Gaz M 63w	1100	175	165	175	
Gdn Mang	z25	57	7	7	
Gen Distrb	800	$23	23	23	
GMC	2143	$81	79½	79⅝	
Genstar L	6080	$15¼	15	15⅛	
Gnstar L w	820	595	575	590	
Gesco Dis	600	$5⅝	5¼	5¼	— ⅜
Glendale	200	5¼	6¼	6¼	— ½
Glengair	725	185	180	180	—10
Gleng B p	2050	345	340	345	+ 5
Gleng A w	1400	85	85	85	
Goodyer	135	$205	200	200	
G Mckay A	200	56¼	6¼	6¼	
Graft G	625	$25½	24½	24½	— ⅜
Greb Ind	100	56⅛	6⅛	6⅛	± ⅛
GL Paper	1280	$17¼	17	17	— ½
GL Pap w	250	305	305	305	—35
GL Power	1000	$20¼	20	20⅛	+ ¼
GN Capital	8363	$11¼	10¾	11	+ ⅛
Gt W Life	761	658	56½	56½	—1½
Gt West S	5630	$7¼	7	7⅛	
Greyhnd C	200	215	215	215	+ 5
Greyhnd	365	$17¾	17½	17½	— ¼
GSW Cl A	1000	811	11	11	— ⅛
GSW Cl B	100	811	11	11	+ ¼
Guar Trst	650	$14⅝	14¾	14¾	
Gulf C	16955	$28⅝	27⅝	27⅝	— 1
Halifax D	200	205	203	205	— 5
H Group	8070	$11¾	11⅜	11½	+ ⅜
Ham Tr	600	$12¼	12¼	12¼	
Hardee	3800	135	130	130	— 5
Hard Carp	260	$17⅝	17⅝	17⅝	
Hard Crp A	1750	$17	16⅝	16⅝	— ⅛
Harlequin	4900	8¼	8⅛	8¼	+ ⅜
Harris J S	1800	320	315	315	—40
Harveys F	5400	110	105	110	+ 5
Hawker S	2370	280	270	275	— 5
Hays Dna	1220	814	13⅝	14	+ ⅛
Hedway C	100	365	365	365	+10
Home A	9950	$34⅝	34⅝	34⅝	+ ⅜
Hrms B	221	834	34	34	+ ½
Horne Pit	2600	320	310	310	
H Bramor	300	495	495	495	+ 5
H Bay Co	6496	$19⅝	19½	19⅝	+ ⅛
HB Oil Gas	1221	$43⅝	43½	43½	— ½
HB Oil G pr	330	$53¼	53	53	— ¼
Huron Erie	1275	$29½	29½	29½	
Husky B pr	210	843	42¼	43	
Husky D w	1800	640	600	605	—20
Husky E w	1540	645	640	640	— 5
IAC	6123	822	21⅝	21⅝	— ⅛
IAC w	5234	910	990	990	
Imasco	1295	822	21½	21½	— ⅜
Imasco A p	600	55	495	495	
Imp Gas	1850	55⅝	5¼	5¼	— ⅜
Imp Gen w	4550	190	175	175	
Imp Life	40	$180	180	180	+ 3
Imp O	62179	$32⅝	31⅞	32⅛	— ¼
Income Di	580	68¼	8¼	8¼	— ¼
Inlal Can	100	511	11	11	— ½
Indusmin	400	$10⅛	10⅛	10⅛	— ⅛
Ind Adhes	225	$16½	16½	16½	— ⅜
Inglis	160	$13½	13½	13½	
Inland Gas	700	514	13⅞	14	
Inland G p	235	$14½	14½	14½	
Inter-City	5510	58⅞	8⅜	8⅜	— ⅜
Inter C B w	1600	18¼	18¼	18¼	— ⅜
Infer C A w	5200	460	450	455	— ⅜
Infer C B w	3300	410	400	410	— 5
Intermetco	300	250	240	250	+ 5
IBM	289	$375	370	370	— 3
I Nickel	32186	$31¼	31	31	
I Util	25814	$47½	46½	47¼	+ 1
Inf Util A	145	554	54	54	+ 1
Interpool	270	$22½	22¼	22½	— ½
Int Div	2800	355	345	350	
I PL	12025	$32¼	32½	32½	— ½
Int Pipe w	2730	$15⅝	15⅜	15⅜	— ⅜
Ip SP	10800	59	8⅞	8⅞	
Intpr Stl pr	50	$26¼	26¼	26¼	+ ⅛
Inv Group	1700	59½	9¼	9¼

business

AB KENT - EDITOR

Calgary Stocks

WEDNESDAY

Stock	Sales	High	Low	Close	Net Ch'ge
Industrials					
Amalgam	400	72	72	72	—3
Farmers Tr	4200	330	310	330	+20
N W Tr pfd	100	315	315	315	
Parkland Bf	300	31	31	31	
Oils					
Acroll	1000	41	41	41	—11
Am. Eagle	7500	72	70	70	
Brelt	500	16	16	16	
Maverick	1500	11	11	11	
Monterey A	6150	35	30	35	
New York	1500	82	82	82	
North Cont	5000	2¼	2¼	2¼	—¼
Republic Rs	1000	35	35	35	+20
Mines					
Alta Copper	3000	40	38	40	+4
Contact Ven	1000	45	45	45	
Cultus	8000	20	20	20	
Duke	4500	20	20	20	
Index	2800	135	130	135	
Lone Creek	2000	54	52	52	
Studer	1000	12	12	12	+1

Steady Rise

LONDON (AP) — Britain's official reserves of gold and convertible currency rose for the 16th consecutive month in January to a record of $6.965 billion. The increase for January was $397.8 million.

GENSTAR — OCEAN CEMENT

WILLIAM F. FOSTER

Mr. A. A. Franck, President of Genstar Limited, announces the formation of Ocean Cement and Supplies Industries Limited and the appointment of William F. Foster as President and Director.

This Vancouver based company and its associated companies will continue to operate, and to market the well-known products and services of Ocean Cement & Supplies Ltd. in British Columbia.

Chapparal

Chapparal Mines Ltd. has completed its 3,370-foot gas well in the northern Medicine Hat field to earn 50 per cent working interest in the 16-section prospect in which operator is Elkwater Natural Gas Ltd.

The interest is subject to a 2½ per cent overriding royalty. Elkwater Gas reports five potential gas-bearing zones and one potential oil zone in the well.

Subject to approval of Vancouver Stock Exchange, Elkwater Gas would buy a 5 per cent working interest in the project from Chapparal in exchange for being operator of the producing well.

Granite

Drilling has resumed on its prospect 35 miles north of Williams Lake, reports Granite Mountain Mines Ltd., which hopes to confirm mineral possibilities indicated by preliminary work.

The company also has high expectations for its Kamloops block of 50 claims adjoining Afton Mines Ltd. property which has indicated potential because of its geology. Exeter Mines Ltd. can earn 50 per cent interest in the block by funding an exploration program, which has included magnetometer survey.

Early spring work is planned for Taseko Lake property, where early work last year was encouraging.

Evans

A 62 per cent increase in net earnings based on a 23 per cent rise in revenue is reported for 1971 by Evans Products Co., of Portland.

The firm, with trans-continental holdings in forest products, building supply and manufacturing operations, reports a record $726 million in revenue ($591.4 million) and $18.99 million earnings ($11.7 million), or $1.28 vs. 91 cents a share.

Outstanding performance was achieved in manufactured homes and retail groups, and a greater level of activity is forecast for 1972. Over-all improvement of 20 per cent is expected.

Gr. Lakes

Great Lakes Paper Co. Ltd. reports 1971 earnings declined to 90 cents a share from $1.21 in 1970 despite an increase in the dollar value of sales.

Earnings during 1971 totalled $3.24 million and sales $81.4 million compared with $4.35 million and $79.7 million during 1970.

The company said after-tax earnings would have been $908,000 (25 cents) greater if there had been no increase in the foreign exchange value of the Canadian dollar.

The exchange premium from U.S. sales was $648,000 against $2.44 million the previous year.

AMC

American Motors Corp. reports it made a $6.7-million profit in the first three months of fiscal 1972, up from $5.9 million in the period last year.

The earnings were equivalent to 26 cents a share of common stock, up from 23 cents in the first quarter of 1971. AMC's fiscal year began Oct. 1.

Sales in the quarter totalled $331 million, up from $329 million in the same period last year.

Western

Western Mines Ltd. reports estimated net earnings for its fourth quarter ended Dec. 31 of $555,014 (11 cents a share) up from $369,572 (seven cents) for the corresponding period in 1970.

The latest earnings, added to the earlier quarterly figures, showed unaudited earnings for 1971 of $1.8 million (35.5 cents) this compares with 1970 earnings of $4 million (77.1 cents). Earnings for 1969 were $6 million ($1.19).

Standard

Nine-month earnings of Standard Broadcasting reflect continued optimism in the consumer spending sector as indicated by advertising revenues.

Despite a drop in some consumer intentions during 1971, revenue of Standard remained constant at $10 million, following adjustment of 1970 figures to make them comparable with 1971 reporting.

Net income was $2.46 million to Dec. 31, (44 cents a share) compared with $2 million (38 cents).

INTERIM LISTINGS

WEDNESDAY

	Bid	Ask		Bid	Ask
Abell a	50	52	Honda	30	33
Achern	23	24	Hub Min	25	26
Alakon	13	15	Hunt Bas	11½	17
Alfair	15	17	Ice Stn	17	20
Alvija	11	14	Jackpot	12	25
Amal Rs	6	6½	Junipr	23	25
Ambas	16	18	Keigien	8½	15
Amb Rs	53	59	Kelver	12	15
Anchor	40	45	Kismet	50	52
Andex	31	34	Komo	10	11
Anglo B	65	68	Lewes	11	13
Anglo W	12	15	Lori Ex	22	23
Annmr	5	6	Low Val	12½	14
Arcadia	13	20	Luck St	23	28
Athena	16	17	Marlex	29	30
Atlila	120	125	Mavrick	30	35
Babine	18	20	Meteor	10	11
Bonnet	13	20	Mollie M	18	20
Borwy	28	29	Monrch	8½	10
Buckey	45	48	Moroco	11	12
Calix	6	8	Nath Lk	22	24
C Base	23	25	Nisson	215	220
Cardwt	17	25	Nor Isl	15	20
Carolin	25	30	Orlega	6½	7
Centex	12	13	Po Oils	10	11
Celtic M	109	110	Panthr	20	25
Chaprl	40	42	Payette	15	17
Citex	8½	10	Payco	3½	4
Cleve	7½	9	Radiln	7½	7¾
Coast In	72	75	Rackla	9	10
Condor	12	14	Rayore	43	46
Conoco	38	42	Reco	10	15
Cop Mac	38	42	Red Met	7	10
C Queen	10	18	Richw	180	240
Cosmic	12	20	Rimrk	47	48
Crm Silv	44	46	Robert	45	50
Dk Hwk	73	75	Rocket	22	28
Darsi	19	20	Rokon	30	32
David	26	27	Samsp	5	10
Delkirk	6½	8	San Jac	9½	10
Demsey	11	15	Shasta	75	100
Donna	10	12	Sheba	50	100
Dorila	14	16	Shawnx	20	30
Dynam	28	30	Sher Lee	47	52
Eagle R	33	40	Sierra	80	100
Echo By	21	30	Silmac	30	38
Emper	5½	9	Siliv Spr	60	70
Equ Rs	42	43	Solmn	41	42
Exeter	35	37	Specair	16	19
Fairlon	11	14	Spenho	8	10
Falcon	63	64	Stelako	15	20
Fawn By	17	19	Sunrise	9	11
Gary	14	25	Swm Lk	13	14
Geoqu	165	190	Tanzil	20	30
Gt Met	17	19	Teknol	38	40
Gibbex	42	43	Texal	20	25
Glen Cop	25	30	Top Crs	11	20
Glenlyn	9	10	Tyee Lk	28	28½
Gold Gt	52	53	Uni Pat	12	15
Gold Riv	12	14	Univex	65	70
Gramar	35	40	Vasfiod	5	9
Gt Slav	5½	6	Victor	11	12
Gulf Tifn	30	35	Wavcm	106	110
Hanna	22	23	W Stand	10	13
Hibern	37	20	Whipsw	12½	13
Hi Lode	21	22	White R	43	45
Hi Merc	12	20	Whitesl	10	20
Hi Vly	14	15	Yreka	22	23

MUTUALS, BONDS

WEDNESDAY

MUTUALS	Bid	Ask
Acra Fd	139	142
All Cdn Com	867	948
All Cdn Div	968	1058
All Cdn Ven	385	421
Amer Gr	668	734
Andrese Eq	481	526
Assoc Inv	581	587
Canada Gr	590	648
Canagex	1023	1106
Cdn Gs En	1433	1575
Cdn Inv Fd	508	557
Cdn Sec Gr	531	584
CSA Gold	564	616
Cdn Trust'd	503	552
CSM Japan	890	978
Capital Gr	1016	1097
Coll Mut	655	730
Com Intl	1411	1551
Com Intl Lv	370	407
Com Vent	686	754
Corp Inv	599	654
Corp Inv SF	516	564
Dom Div	564	645
Dreyfus	1278	1401
Eaton Viking	549	597
Entarea Inv	644	704
Exec Fd Cda	626	686
Exec Inv Intl	323	
Fraser Gr	324	356
Gis Comp	1075	1182
Gis Income	387	426
Gr Pac	494	540
Growth Eq	718	789
Guard Gr	925	
Harvard	722	801
Indust Gr	669	735
Int Eng	247	271
Int Gr	603	663
Int Inc	429	471
Inv Gr	1204	1317
Inv Intl	776	849
Inv Jap	570	624
Inv Mut	575	629
Maritime Eq	331	361
Mut Accum	577	634
Mut Bond	1079	1186
Mut Growth	576	633
Mut Income	519	571
Natrusco	1450	1510
Natural Res	719	786
NW Equity	716	787
NW Financ	486	534
NW Growth	606	666
Pension Mut	829	908
Planned Res	454	499
Princ Gr	464	509
Prov Mut	736	805
Prov Stock	611	668
Regent Gr	964	1059
Regent Vent	441	485
Royfund	617	643
Temp Gr	603	659
Timed Inv	809	
Un Accum	531	584
Un Horizon	352	387
Un Amer	248	273
Un Vent	439	482
Univ Sav Eq	789	867
Univest	567	623
Vanguard	1115	1222
INDUSTRIALS		
AGF Special	230	235
CPI Common	13	14
Guard Gr pfd	9	9¼
Joll Jum cm	110	120

BONDS			
Government of Canada			
Do 4¼	72	100.05	100.15
Do 6½	73	102.25	
Do 8	74	108½	109
Do 7¼	75	106¼	107
Do 7	77	104¼	104¾
Do 8	78	109	110
Do 5½	80	96½	97
Do 4½	83	85⅝	85⅝
Do 5¾	92	87	89
CNR 4	81	81	83
CORPORATIONS			
Algom 8¾	91	102½	104½
Bell 8	77	104	105
Do 8	92	99¼	100¼
Do 9⅝	93	109	111
BCF 9⅝	92	105	
BCS 9½	87	105½	
BCT 5	82	81½	
Do 6¾	89	87	89
Do 9⅛	90	107	
Do 9⅝	92	109	
Comin 8½	91	101	102
CPR 8⅞	92	104½	105½
CPSL 9⅝	90	105½	106½
Distlrs 7⅝	91	96¼	97¼
Hud B 8¾	91	103	104
Husky 8½	91	98½	99½
Impl O 8½	89	105½	107½
Inco 9¼	90	107½	108½
Molson 8¼	91	100½	101½
Noran 9¼	90	106	
NC Gs 9⅝	91	107	108
Pa Cen 8½	94	101	
Ryl Bk 7	91	100	101
Steel 9¼	90	107	108
Trdrs 9	91	99½	100½
TCP 9⅝	90	107	109
Wstcst 8	91	95½	96
Wiley 9	81	134	
CONVERTIBLES			
Ackl'ds 7½	88	89	91
A' Gas 7½	90	133	135
Block B 6½	88	84	89
Con Gs 5½	89	99½	100½
Dynasty 7	82	78	
PWA 7	82	105	110
Scurry 7¼	88	92	94
TCP 5	89	101	103
Wstcst 5½	88	101	102
Do 7½	91	130	1323
Wdwds 6¾	89	131	136

We'll serve your employees

FREE COFFEE

—to show you how Cory Coffee Service stamps out the high cost of coffee breaks

Simply mail coupon below! We'll serve you and your employees delicious, freshly brewed coffee free as we demonstrate the advantages of Cory Coffee Service:

- Serve customers or employees delicious, Cory-Brewed coffee around the clock, day or night.
- You use one or more of the world's finest Automatic Coffee Brewer — each installation to fit your own coffee needs.
- Installation and maintenance is free. No capital investment.
- You pay only for the number of cups of coffee you use—only 5¢ a cup, brand of your choice, cream and sugar included free. As low as 3¢ for larger users.

CORY®

Mail coupon, today!

CORY COFFEE SERVICE PLAN
1256 OAKMOUNT ROAD,
VICTORIA, B.C.
PHONE: 386-0339
Yes! please tell us more about your Free Coffee Offer and Cory Coffee Service Plan.
Name
Firm
Address
City Prov.
Telephone
© 1967 Cory Coffee Service Plan.

TIRED OF WINTER AND COLD WEATHER RESPONSIBILITIES?

TRADE YOUR HOME FOR FULL MARKET VALUE ON

360 DALLAS

VICTORIA'S SEAFRONT CONDOMINIUM

OPEN TO VIEW

2-4 Mon.-Sat.

1, 2, 3-Bdrm. Suites

Prices from $19,500

Call 592-2407

DON WHYTE, WHYTE & GOWER OAK BAY PROPERTIES LTD. 2227 Oak Bay Ave. 592-2407

LONDON

LONDON (CP)—Closing stock quotations in new pence unless pounds are indicated: Assd Brit Foods 72; Bhyvoors 147; Bowater Paper 175; Brit Am Tob 359½; Brit Assets Trust 88; Brit Leyland Motors 48⅝; Brit Oxygen 73; Brit Petroleum 533½; Brit Petroleum New 271½; Burmah Oil 368½; Can Pac 750; Charter Cons 241; Courtaulds 142¾; Distillers 160¾; Dunlop Holdings 174; E and M Ind 202; Free St. Geduld 545; Gen Elec 179¾; Gr Univ Strs 303; Hawker Siddeley 348; Hudson's Bay 985; ICI 286; Imp Tob 106½; Kloof 260; Marks and Spencer 283; Metal Box 402; Rio Tinto-Zinc 214½; Sec Scott Invest 112; Shell T and T 330; Tube Investments 483; Unilever 345¼; Vickers 90¾; West Driefontein 890; Woolworth 110½.

Bonds (in pounds): Brit Transports 78-88; 83; Brit 2½s Consols, 30½; Funding Fdrs, 98½; War Loan 3½s, 42¾.

$ EXCHANGE

VICTORIA — Purchase of U.S. funds in terms of the Canadian dollar was quoted today by the Royal Bank at $1.00 for cheques, .99⅞ for cash and .98⅞ for silver. Selling rates were $1.01¼ for cheques and $1.01⅜ for cash.

NOON PRICES

MONTREAL (CP)—U.S. dollar in terms of Canadian funds down 1/32 at $1.00 9/16. Pound sterling down ¼ to $2.62.

NEW YORK (CP)—Canadian dollar up 1/64 at 99 7/16 in terms of U.S. funds. Pound sterling down 3/32 at $2.60 13/32.

Area Home Prices Pace Nation

The average price of a house rose faster in Victoria in the last four years than in any major Canadian city except Quebec.

Toronto-based A. E. LePage Ltd. and the Canadian Real Estate Association compiled average house prices of 18 cities across Canada between 1969 and up to the third quarter of 1971, and for Toronto and Western cities in the same period, plus 1968.

Victoria's average price in 1968 was $17,652 and by the third quarter of last year the figure was $23,600, an increase of $5,948, or $500 more than the rise during the same period in Vancouver.

The average Vancouver price last fall was $26,047, or 2,447 more than the Victoria average.

Nine cities had lower average values than Victoria, reaching $16,628 in Saskatoon, but seven cities had higher averages, including Quebec, which at $30,430 last fall had risen $6,891 since 1969.

Highest average value at the third quarter of last year was claimed by Kitchener with $32,003, followed by Toronto with $31,537.

Toronto, often accused of having the most inflated housing prices, actually shows only $3,901 average price increase since 1968.

The Canadian average price for houses rose from $21,302 in 1968 to $24,360 by late 1971.

Provincially, B.C. and Alberta each stayed with the national average or about $3,000 appreciation in the four years, as Manitoba and Ontario rose by $3,400.

The Maritimes went up the most on a regional basis, by $4,400, while Saskatchewan climbed only $1,000.

But Quebec province went against all others by declining $400 despite the large gain made by Quebec City.

BOND YIELDS EDGE UPWARD

Average yield of selected Canadian bonds rose marginally during January to close at 8.07 per cent compared with 8.05 per cent at Dec. 31 and 7.97 per cent a year ago.

The 40-bond list kept by McLeod, Young, Weir and Co. Ltd. shows no movement on corporate issues, which stayed at 8.24 per cent, .06 per cent increase on municipal issues to yield 7.91 per cent, .07 per cent on public utilities to yield 8.28 per cent and .09 per cent on provincials for 7.84 per cent yield.

The government of Canada 4½ per cent of 1983 fell from a yield of 6.5 per cent a year ago to 6.28 per cent at the end of January this year.

London Metals

WEDNESDAY

In pounds sterling per metric ton.

	Close		Prev. Close	
Copper—wire bars				
Spot	421.50	422	422.50	423
Fwd	428	428.50	428.50	429
Sales 2,175 tons.				
Tin—				
Spot	1407	1408	1407	1409
Fwd	1417	1418	1417	1418
Sales 440 tons.				
Lead—				
Spot	104.75	105	103	103.50
Fwd	106.75	107	105.25	105.50
Sales 4,575 tons.				
Zinc—				
Spot	150.25	150.25	150.25	150.50
Fwd	151.25	151.75	151.25	151.50
Sales 525 tons.				

Gas Plant Announced

SAN FRANCISCO (AP) — Industrial Air Products Co. has announced it will break ground this spring on a $4 million plant in the Seattle-Tacoma area to manufacture industrial gases.

W. E. Dempster, president of Liquid Air Inc., of which LAP is a division, said a final site would be selected in the next 30 days for the "tonnage air separation plant," which he said will be the largest air separation plant in the Pacific Northwest.

GLENSHIEL HOTEL SMORGASBORD

LUNCH (11:30 - 2:30) $1.25

DINNER (6 - 9) $2.25

606 DOUGLAS ST. 383-4164

This advertisement is not to be construed as a public offering in any Province of Canada of the securities mentioned herein. Such offering will be made only when a prospectus has been accepted for filing by a securities commission or similar authority in such Province.

New Issue

$25,000,000

PanCanadian Petroleum Limited

8⅛% Secured Debentures

To be dated March 1, 1972 — To mature March 1, 1992

Price: 99.50 and accrued interest to yield about 8.17%

The offering is made by the prospectus only, copies of which may be obtained from such of the undersigned and other dealers as may lawfully offer these securities in this Province.

Wood Gundy Limited — Harris & Partners Limited — Richardson Securities of Canada

Dominion Securities Corporation Limited — A. E. Ames & Co. Limited — McLeod, Young, Weir & Company Limited

Nesbitt Thomson Securities Limited — Pitfield, Mackay, Ross & Company Limited — Greenshields Incorporated

Merrill Lynch, Royal Securities Limited — Burns Bros. and Denton Limited — Midland-Osler Securities Limited

Morgan, Ostiguy & Hudon Inc. — Lévesque, Beaubien Inc. — Bell, Gouinlock & Company, Limited

Gairdner & Company Limited — Fry Mills Spence Limited — Cochran Murray Limited

Equitable Securities Limited — René T. Leclerc Incorporée — Collier, Norris & Quinlan Limited

Pemberton Securities Limited — Odlum Brown & T. B. Read Ltd. — Bankers Securities of Canada Limited

Mead & Co. Limited — Walwyn, Stodgell & Co. Limited — Scotia Bond Company Limited

This advertisement is not to be construed as a public offering in any Province of Canada of the securities mentioned herein. Such offering will be made only when a prospectus has been accepted for filing by a securities commission or similar authority in such Province.

New Issue

Esso

$50,000,000

Imperial Oil Limited

$15,000,000 6⅞% Serial Debentures to mature $2,500,000 annually February 15, 1976 to February 15, 1981 inclusive

$35,000,000 7¾% Sinking Fund Debentures to mature February 15, 1992

all to be dated February 15, 1972

Price: 100 and accrued interest

The offering is made by the prospectus only, copies of which may be obtained from such of the undersigned and other dealers as may lawfully offer these securities in this Province.

Wood Gundy Limited — McLeod, Young, Weir & Company Limited — Dominion Securities Corporation Limited — A. E. Ames & Co. Limited

Nesbitt Thomson Securities Limited — Richardson Securities of Canada — Pitfield, Mackay, Ross & Company Limited — Merrill Lynch, Royal Securities Limited

Greenshields Incorporated — Midland-Osler Securities Limited — Burns Bros. and Denton Limited — Harris & Partners Limited

Lévesque, Beaubien Inc. — Bell, Gouinlock & Company Limited — Cochran Murray Limited — Gairdner & Company Limited

Fry Mills Spence Limited — René T. Leclerc Incorporée — Morgan, Ostiguy & Hudon Inc. — Equitable Securities Limited

Pemberton Securities Limited — Bankers Securities of Canada Limited — Collier, Norris & Quinlan Limited — MacDougall, MacDougall & MacTier Ltd.

Mead & Co. Limited — Matthews & Company Limited — Wills, Bickle & Company Limited — Brawley Cathers Limited

Houston, Willoughby and Company Limited — F. H. Deacon & Company Limited — Geoffrion, Robert & Gélinas Ltd. — Odlum Brown & T. B. Read Ltd.

Casgrain & Company Limited — Carlile & McCarthy Co. Ltd. — Bartlett, Cayley & Company Limited — Wisener, Mackellar and Company Limited

Walwyn, Stodgell & Co. Limited — Scotia Bond Company Limited

MR. HENRY BITTERMAN of

HENRY BITTERMAN LTD., REALTOR

2700 Government Street

(Corner of Government Street and Gorge Road, the old roundabout)

Invites your enquiries re your selling Real Estate from the most exciting, spanking brand new, most conspicuously located Real Estate office on Vancouver Island. Offers the best working conditions, with wall-to-wall carpeting, modern telephones, desks, comfortable salesmen's lounge (with coffee), salesmen's and customers' parking right at the door, (the best definitely in town), music, outstanding advertising, friendly congenial atmosphere. Permit this (the best future of any office in Victoria). All enquiries in person at the office or to 386-2971 strictly confidential. Come and have a cup of coffee, and see, even if only for curiosity.

Sincerely,
Henry B.

'Arrogance of Age, Power,' Afflicts Premier—MLA

By PETER McNELLY
Times Staff

Robert Williams (NDP-Vancouver East) said Wednesday Premier Bennett's 20 years in power have given him an arrogant "Louis XIV complex" which is destroying respect for democracy and law in the province.

Williams told the legislature Bennett, who was not in the house, will be most noted by historians not for dams and highways, but for the way his government undermined the parliamentary system.

He charged the absence of substantial information in the throne speech is only the most recent of "countless examples of arrogance of age and arrogance of power" displayed by the premier.

The Social Credit government increasingly is becoming a government by decree with the result that parliament has become irrelevant, Williams said.

PROXYVOTES

He compared Bennett to a chairman of the board "with all the proxy votes in his pocket." And he reminded the premier that the head of government is only the "custodian of democracy."

Referring to deletions in the 1971 record of legislative debates for B.C., Williams said it is clear some people in government want to rewrite history.

After Williams had noted what he felt was a "fear of an honest record" of the debates, he was interrupted by Speaker William Murray.

Murray has been given legislative authority to supervise preparation of the Hansard. He told Williams:

"At no time did any member of this legislature or any civil servant interfere with the responsibilities of the Speaker. If dishonesty is being levelled, it is at Mr. Speaker."

CHANGES CITED

Murray then ruled Williams' comments out of order because there is a motion calling for correction of Hansard on the order paper. He said any comments on the issue must be reserved until the motion is called.

Williams said he was willing to accept Murray's ruling, but he gave his copy of Hansard back to the house. Examples of disregard of the law shown by Bennett include the announcement in the fall of 1970 that the Assessment Equalization Act was to be amended the next spring, he said.

Williams said the government ordered provincial assessors to work in 1970 under terms of a law — limiting assessment increases to not more than 10 per cent — which was not to exist for several months.

He also cited announced charges in the school financing formula in the fall of 1971 which only now are being presented to the legislature.

But he said the most revealing example of how Bennett's influence pervades the province can be found on the newsstands of B.C. Ferries.

FORBIDDEN LOVE

Williams noted that publications such as Canadian Forum, which published the Gray report on foreign ownership, and the left-wing Canadian Dimension as well as Playboy cannot be sold on the ferries. He added he could understand why Playboy might be banned.

Yet "distasteful" magazines like Stag and lurid comic books can be sold. Also permitted are innocuous magazines like Jack and Jill, Air Progress and Woman's World.

Williams produced a copy of Stag which he said he had bought on a B.C. ferry. It contained articles entitled "The erotic life of a nude model" and "I never slept with a cop before."

"But it doesn't have any liquor ads," interjected Opposition Leader Dave Barrett.

For the children, said Williams, was a comic book with a story entitled the "Dark mansion of forbidden love."

"Those empty racks are the constant, ludicrous reminders of a man who's been in power too long."

He said Bennett has had his impact on the press, MLAs, civil servants, but mostly on the cabinet, whose members try either to imitate the premier or to second-guess him.

Williams said Attorney-General Leslie Peterson cannot give a speech without having it edited and rewritten by Bennett.

"When the attorney-general takes his place to speak in this house, it's strictly a Charley McCarthy situation."

He said Bennett deliberately brings men into the cabinet who have little to give, and therefore, little to lose.

'Boycott Cutex Goods' Says Angry Socred

A public appeal for a boycott of all products made by the manufacturer of Cutex nail polish remover was made in the legislature Wednesday by Agnes Kripps (SC — Vancouver South).

Mrs. Kripps said the company, Cheseborough Ponds Canada Ltd. has continued selling Cutex, knowing that it was being used for sniffing by children.

"This shows a complete lack of social responsibility, social conscience and good corporate citizenship, all for the sake of the almighty dollar," she said.

"Therefore I appeal to all citzens in the interest of protecting our youth from this devastating scourge to demonstrate their indignation by refusing to by all Cheseborough Ponds Products," she said.

She said nail polish removers on the market that have additives to prevent children from sniffing them include Dura Gloss remover by Winarick Canada Ltd.; a nail polish remover by Revlon International Corporation and another made by Yardley's of London.

Mrs. Kripps' husband is a pharmacist.

In other remarks, Mrs. Kripps said:

● Smoking should be banned in the legislative restaurant and in the party caucus rooms and a "small room" should be set aside for smokers in the Legislative Building, to protect others from health risks;

● The next Governor-General of Canada should be chosen from the one-third of the Canadian population that is neither of English nor French origin, to recognize multiculturalism on a formal level. The same should apply to lieutenant-governorships, she said.

● A provincial department of cultural affairs should be set up to protect cultural values in the wake of the federal government's Oct. 8 statement of multicultural policy.

● The five per cent sales tax should be removed from books and all printed matter.

CANNERY VITAL TO INDIANS

Federal government approval for a co-operative Indian cannery at Fort Simpson is a "must" if Indians are to "have any faith left in the federal administration," Agriculture Minister Cyril Shelford said Wednesday.

"If anything happens to stop this program it will reflect on all governments in Canada, including ourselves," Shelford told the legislature.

The co-operative cannery proposal would be carried out under a federal-provincial Agricultural and Rural Development Act program.

TOOK SWIPE

Ahelford said federal approval is being awaited and said years of planning by the Indians mustn't be scuttled by any government.

The Indians would own and manage the cannery at Fort Simpson as a self-help project, which, Shelford said, is the best way to aid Indians.

The minister took a swipe at "excessive" administration costs of the federal Indian Affairs department over the years.

If the money spent by the department had been placed in a fund such as the provincial First Citizens Fund, "the Indians and Eskimos of Canada would be well off," Shelford said.

The $25 million First Citizens Fund produces $1,875,000 a year in interest to be spent on B.C. Indian projects, Shelford said.

He added: "This is the first time the Indian people have ever had a meaningful program where they could call for assistance that meant something to the average Indian."

Shelford also praised Premier Bennett for establishing other special purpose perpetual funds including the $5 million Agricultural Aid and World Disaster Fund which Shelford administers.

Probation Rise Means Loss of Officers in B.C.

Probation case loads in British Columbia in 1971 increased 40 per cent from 1970, the annual report of the department of corrections showed Wednesday.

But the increased probations have resulted in a loss of probation officers to the national parole service "where salaries are higher and case loads smaller," said the report.

Attorney-General Leslie Peterson brought the report before the legislature Wednesday from department director Selwyn Rockborough-Smith.

It also said the adult case load exceeded that for juveniles for the first time in the department's 30-year history. A stimulated probation program has meant 10,000 persons on parole and a daily average of 2,124 in the prisons.

Increased parole has meant "immense" savings in costs and in human resources.

RISING FIGURES

"This has been accomplished in the face of a large influx of population and rising crime figures," said the report.

New probation cases increased 25 per cent and abuse of alchol was a contributing factor in more than 50 per cent of admissions to jails.

Habitual or occasional use of drugs was reflected in 28 per cent of admissions, the report said.

It added a "distressing number" of people admitted to jail were illiterate, 37 per cent were between 18 and 23 years old and 15 per cent were Indians.

The report said suspension of parole has become an increasingly effective way of handling borderline parolees.

SUPER FOOD! CAPITAL 50 WEST BURNSIDE

FREE DELIVERY
OPEN EVERY DAY
9 a.m. to 9 p.m.
Prices Effective February 3, 4, 5 Thurs., Fri., Sat.

BIG SAVINGS EVERY DAY
WE RESERVE THE RIGHT TO LIMIT QUANTITIES

CANADA CHOICE, CANADA GOOD ROUND STEAK 1.09 lb.
RUMP ROASTS 1st and 2nd Cut Corner Rump 1.09 lb.
SUNRYPE BLUE LABEL APPLE JUICE 48-oz. tin 37c
NABOB Reg. or Fine COFFEE 2-lb. bag 1.79
MAZOLA CORN OIL 32-oz. jar 89c
ROBIN HOOD CAKE MIX 3 19-oz. box 1.00
KRAFT CHEEZ WHIZ 1-lb. jar 89c
CARNATION INSTANT BREAKFAST 13-oz. large box 89c
CADBURY INSTANT CHOCOLATE 2½-lb. Bonus Tin 89c
SWING ORANGE CRYSTAL 5 3¼-oz. pkt. Cello 69c
YORK FANCY BARTLETT PEARS 4 14-oz. tins 1.00
HELLMANNS Mayonnaise 24-oz. jar 65c
FRESH CRISP LETTUCE 2 heads 37c
FANCY RED DELICIOUS APPLES 8 lbs. 1.00

NO MONEY TILL APRIL
HONDA
NEXT RED LION
PEARSON

DR. G. SCOTT WALLACE
announces
during his absence his practice will be
in the care of
Dr. Duncan J. Turner M.D.
1495 FAIRFIELD RD.
388-6624

SKI
V.I.'s Largest SKI EQUIPMENT CENTRE!
Large Selection Includes:
★ SKI BOOTS ★ BINDINGS
★ SKIS ★ POLES
★ SKI CLOTHING — Slacks, Jackets, Thermo Socks, Sweaters.
★ SKI ROOF RACKS, WAXES, BASES
Skiing Information
Rentals and Repairs
Peetz Fishing Tackle
OPEN FRI. 'TIL 9 P.M.
PEETZ SKI SHOP
574 JOHNSON ST.
Phone 383-3652

Here's your HQ* for

*Headquarters

Dodge Monaco - big on comfort, sensible in price.
Dodge Monaco and Polara say luxury. But here's where the surprise comes, the price. With standard features like Torsion Quiet Ride, Uni-body Construction, Torqueflite automatic and power steering, you'd expect to pay a lot more. Both Monaco and Polara come on a big 122" wheelbase. Both offer new styling for '72—inside and out. And both offer a choice of power up to the 440 cu. in. V8. Count on Dodge Monaco and Polara, quality engineered full-size cars at a sensible price.

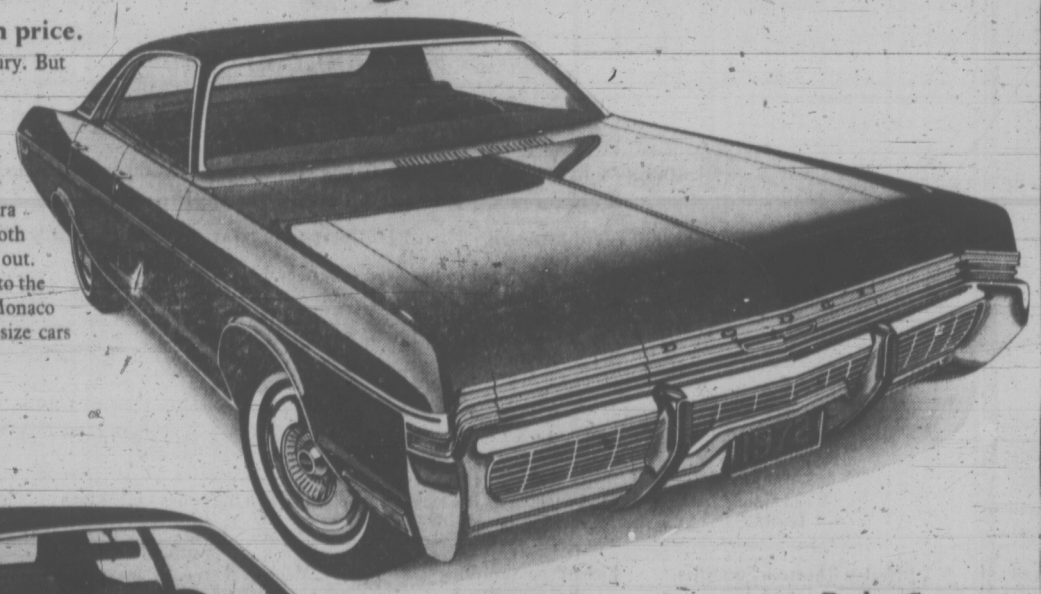

Dodge Coronet - 4-doors and a family to go.
Easy to buy, easy to drive. That's what most families will say about Coronet. These sedans and wagons were designed with families like yours in mind. Unitized Construction, Torsion-Bar Suspension, self-adjusting brakes and 7-stage rustproofing are a few of the many standard features. You can choose from a peppy 225 slant six or a 318 V8, these are also standard—and economical. You can make your Coronet as personal as you like with options that run from cassette stereo to air conditioning. Dodge Coronet, proof that not everyone has forgotten the family man.

Dodge CHRYSLER CANADA LTD.

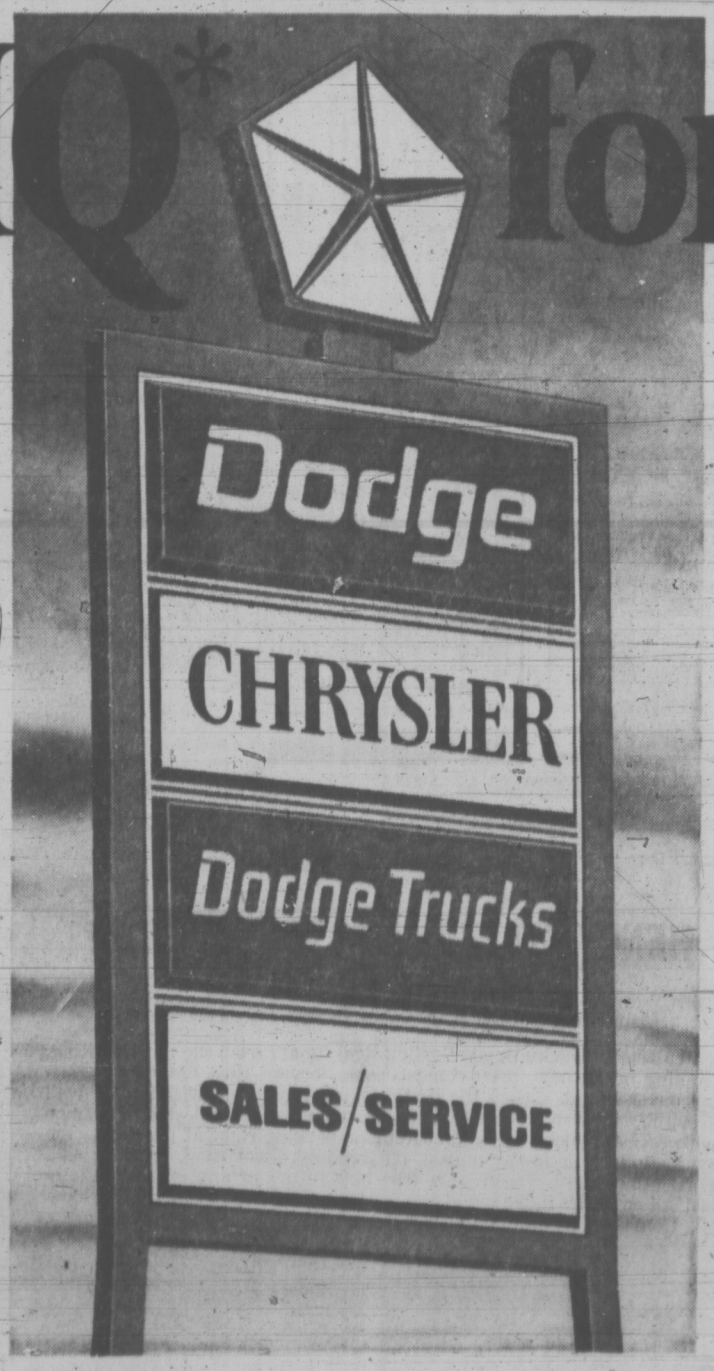

Tory Poll Favored Self-Determination

OTTAWA (CP) — A majority of the 1,200 delegates to the Progressive Conservatives' national convention last December voted in favor of recognizing a province's right of self-determination, the party announced this week.

In results of a policy ballot released Wednesday, 60 per cent supported self-determination, seven per cent vetoed it, 12 per cent were undecided and 20 per cent abstained.

Forty-four per cent approved a resolution condemning use of force by the federal government to prevent a segment of Canada from choosing a political orientation different from the existing philosophy.

Twenty-two per cent voted against condemning the use of force, 14 per cent were undecided and 20 per cent abstained.

The two resolutions, introduced by Martial Asselin, MP for Charlevoix, were among 370 voted on at the convention. Results are not binding on Conservative Leader Robert Stanfield.

The official translation of Mr. Asselin's resolution on self-determination reads:

"The principle of the choice for his future must belong to persons living in their collective and respective environment.

"In the case where a collectivity wants to choose a political orientation different from the one now existing, the federal government should never use force to fight these political changes which are democratically accepted."

At the December convention, Mr. Asselin said he did not expect the majority of delegates to support his resolution but hoped about 40 per cent would favor it.

"We then will certainly have succeeded in making the aspirations of Quebecers, especially those concerning the constitution, better understood and accepted."

A similar resolution was soundly rejected by delegates to a conference of Quebec Conservatives last May.

But some party members who rejected the resolution in May said in December they would approve Mr. Asselin's version if the convention committee felt it worth submitting to the geenral assembly.

IRVING'S COMPANION in Mexico last year, blonde Danish singer Nina Van Pallandt, 39, says she sees no way author Clifford Irving could have met Howard Hughes. Irving claimed she was also with him when he met Hughes in Los Angeles but the singer, currently vacationing in the Bahamas, has offered to return to New York voluntarily to appear before a grand jury. Irving, due to appear today before the jury was given another postponement.

$6M Debentures Offered

An underwriting agreement for the public offering of $6 million of debentures has been completed by the Municipal Financing Authority of British Columbia.

Authority chairman Saanich Mayor Hugh Curtis reports the underwriting, with an effective yield of 7.99 per cent over 25 years, is in Canadian funds, indicating that MFA issues have established themselves in the market.

An underwriting group, headed by Nesbitt Thomson, is offering the securities. Also in the group are Midland Osler, Gairdner, Toronto-Dominion Bank, Harris and Partners, Burns Bros. and Denton, Bank of Nova Scotia and Cochrane Murray.

The issue is broken down into three groups: $1,750,000 of 1-10 year serials at 7¼ per cent, $1,675,000 20-year sinking fund debentures at 7¾ per cent and $2,575,000 25-year sinking fund debentures at 7¾ per cent.

Curtis believes that the authority will go to market with another issue in the spring.

The funds are lent to 28 regional districts and member municipalities in B.C. to provide financing for waterworks, sewers and pollution-control projects.

Guerrilla Killed

MEXICO CITY (AP) — Mexico's most hunted guerrilla, Jenaro Vazquez Rojas, was killed in an automobile accident Wednesday, the interior ministry said.

PLANKTON HAUL DRAWS WARNING

LONDON (AP) — Conservation experts said Thursday indiscriminate Soviet fishing for protein-rich micro-organisms in Antarctica threatens sea life at the South Pole with extinction.

Russian fishing vessels are reported sucking up plankton and krill and turning them into fishmeal for cattle and poultry feed.

Plankton is a minute underwater organism on which whales and small fish feed. Krill, its larger shellfish brother, provides food for seals, the Antarctica penguin and other birds around the South Pole.

A spokesman for the World Wildlife Fund said: "If this continues on the same scale it could be a disaster. Indiscriminate fishing is threatening the very bottom of the food chain on which the entire fauna of the region depends."

The warning came during an international conference which opened here. It is discussing a draft agreement to safeguard the Antarctic seal from excessive hunting.

Ottawa Help Asked

The Saanich Peninsula Agricultural and Recreational Association has applied for funds under the federal local initiatives program for a $1,200,000 recreation complex.

SPARA manager Bill Isaac said today that the organization hopes to obtain about $200,000 of the construction total through the government plan.

The complex, which includes a skating and curling rink, swimming pool and tennis courts, is to be built on land leased from the department of transport near Sidney's western boundary.

There has been no time limit set on the raising of debentures, authority for which has been granted by the B.C. Securities Commission.

Loggers Stay Away

PORT ALBERNI — More than 300 loggers at the Sproat Lake division of MacMillan Bloedel stopped work Wednesday and remained off work today.

It was not clear why the work stoppages occurred, but union officials indicated it was dissatisfaction at too many contractors doing the Sproat Lake crew's work.

A company official said, however, there are only five contractors employing 34 men who are IWA members, and that it has always been about this number.

Teachers Join Protest

The Greater Victoria Teachers' Association has joined its parent body — the B.C. Teachers' Federation — in opposing the proposed legislation requiring voter approval for teachers' salary increases above a level set by the minister.

Byron Barker, GVTA president, issued a statement Wednesday, saying the repeal of the binding aspect of arbitrated and negotiated salary agreements on school boards and teachers is "an attack not only on teachers but on society.

"It takes away the autonomy of the local school boards and places all authority in the office of the minister," Barker said.

The legislation was introduced in the B.C. legislature last Friday by Education Minister Donald Brothers.

Other aspects of the legislation are amendments to teacher tenure regulations and a lowering of the spending limit for school boards from the former 110 per cent of the basic education program to 108 per cent.

The new legislation requires approval from owner-electors for any salary increases above the limit "prescribed by the regulations" — in other words, set by the minister.

"It is a threat to all salary and wage earners throughout the province," Barker said. "The citizens of B.C. should not be prepared to live with such a discriminatory law."

Officials of the BCTF have indicated their displeasure with the legislation and intend to link up with the province's doctors to oppose the government.

The legislation has not yet been debated in the legislature.

NO MONEY
TILL APRIL
HONDA
NEXT RED LION
PEARSON

NATIONAL
CHRYSLER
DODGE
819 Yates St.
Victoria
384-8174

DUNCAN
CHRYSLER
MOTORS LTD.
5830 Trans Canada
Highway
748-8144

SKYLINE
AUTO SALES
255 Terminal
NANAIMO
754-2811

CHOICE
and greater all 'round
value in luxurious
CARPETING!

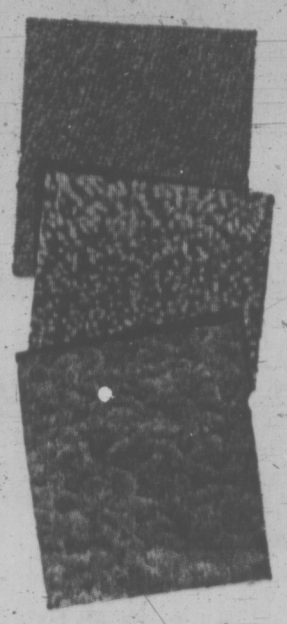

Rubber-Backed
INDOOR-OUTDOOR
Quality and value . . . long-wearing, good-looking Indoor-Outdoor Carpeting.
SPECIAL, sq. yd. plus cutting charge 2.49

SHAG
Beautiful nylon shag carpeting so soft and luxurious, 2-tone and tri-tone in 9 colour choices.
SQ. YD. 4.99

HI-FALUTIN'
100% nylon, 4-tone, medium length shag broadloom. Compare at $15.95 sq. yd. then 'shop at Mandel's, pay only.
SQ. YD. 11.99

REMBRANDT
Medium length, "space dyed" shag in 8 magnificent colour blends. 100% Dupont nylon for long life, compare at 17.95 to 19.95 sq. yd.
MANDEL SPECIAL, SQ. YD. 13.95

CERAMIC TILE
4¼ by 4¼ inches, a good choice of colours in stock now.
SPECIAL
49¢ sq. yd.

NO MONEY DOWN
*Up to 5 Years to Pay
90 Days Same as Cash!
Installation Guaranteed for Life of carpet
OPEN SUNDAYS
Shop Saturdays and Sundays, 10 a.m. to 6 p.m.
Other days, 9 'til 9

Mandel Interiors Ltd.
QUADRA at McKENZIE - 479-7121
*And in Duncan at 427 Canada Ave., near Shop-Easy

Reminiscing with the Colonel

School days end

"I reckon I must have been about twelve when I left home. I landed a job on a farm in Greenwood Indiana, for ten or maybe fifteen dollars a month, with room and board. I got up before dawn to feed the stock, and when I came back from school I shucked corn or some such thing till about eight or nine at night. Then in the seventh grade we started algebra, and I couldn't conceive any part of it. And I thought, Oh Lord, if we got to wrestle with this I'll just leave — I don't care about x being the unknown quantity. So my school days ended right there, near Greenwood Indiana, and algebra's what drove me off."

Perhaps it's just as well for all the lovers of Kentucky Fried Chicken that algebra drove the Colonel out of school. After he'd tried all sorts of jobs he returned to his first love: cooking. That's why today, wherever you live in Canada, you can find the Colonel's boys cooking that delicious Kentucky Fried Chicken 'finger lickin' good', just like he taught them. It's got to be good, after all who knows more about Kentucky Fried Chicken than Colonel Sanders and his boys.

Kentucky Fried Chicken.
Colonel Sanders and his boys make it "finger lickin' good"

Quality Engineering.

Dodge Dart - the compact lovers' compact.
Sized right. Priced right. Dart Swinger and Custom both ride on a tight 111" wheelbase and offer a 198 slant six or peppy 318 V8 as standard engines. Dart Demon sports coupe does its thing on a 108" wheelbase and you can go all the way to Demon 340, for all the action you can handle. Sedans, hardtops and coupes, and all with quality engineering features. No wonder they're called the compact lovers' compact.

Dodge Colt - our "super baby"!
Take its Mini-Hemi engine for starters . . . great performance and economy. Then check out some standard features like the adjustable steering column, the reclining buckets, the disc brakes up front, the flow-through ventilation and there's more. In fact about the only extras you can add are a radio and automatic transmission. Colt comes in a 2-door hardtop, 2-door coupe, 4-door sedan plus a roomy 4-door station wagon. Quality engineering, economy and surprising performance . . . some baby.

Dodge Challenger - extra "Specialty Compact".
Nobody could call this baby a conventional car, it just isn't built that way. But if you want a sure-footed stance, torsion bars up front, tower back buckets, full instrumentation, in other words a little more excitement out of life, then Challenger or Challenger Rallye should be your choice . . . you'll want no other.

Dodge Charger - sporty . . . at a family man's price.
From the Charger SE to the Charger Coupe, here's sports car looks *and* family roominess. Standard engines are a 225 slant six or a 318 V8, but you needn't stop there. Naturally Torsion Bars up front, Unitized Construction and 7-stage rustproofing are also standard. '72 Dodge Charger, the racy good looks you want while staying within the budget . . . Count on it.

Count on Dodge.

Display of Youth Features Olympic Opening

SAPPORO, Japan (CP) — There is a certain amount of rigidity in the format for launching an Olympics, but the Japanese organizers took the starchiness out with their concentration on youth, and the end product was a bright and cheery opening ceremony today.

The Japanese, displaying their efforts before their emperor, still kept pomp and pageantry in the 75-minute ceremony that ended with thousands of youngsters skating—some fell —in the huge rink where more than 50,000 people watched it.

It was 17 degrees and windy as the athletes from 35 countries passed before Emperor Hirohito and his empress in the colorful parade.

Hirohito proclaimed the Games officially opened and some 1,300 athletes left the Makomanai ice rink prouder than when they arrived.

Now the battle is on for the 35 gold medals to be awarded in hockey, skiing, figure skating, speed skating, bobsledding, luge racing and the biathlon.

The Games were under trim sail today as seeded hockey teams played their first elimination matches to win a place in the championship section. Russia, the defending champion, did not have to qualify for the six-country title round-robin.

Full sail was the order of the day for Friday, when the full program is unveiled with two gold medals at stake in the men's 10,000-metre speed skating event and the 30-kilometre cross-country ski race.

The first compulsory school figures will be skated Friday in the women's competition, and the Canadians banked on Karen Magnussen of Vancouver to come home with a medal although she faces tough competition from two American girls and world champion Beatrix Schuba of Austria, a whiz in the compulsories.

Sixty athletes from 16 countries will depart at 30-second intervals in the 18.6-mile cross-country race with Jarl Omholt-Jensen of Inuvik, Northwest Territories, drawing the 20th position and Malcolm Hunter of Ottawa starting as No. 46.

The two-man bobsled teams of Bob Storey, Ottawa, and Andy Faulds, Burington Ont., try for a medal in the first two of four heats.

The luge racers also face their initial heats, with Larry Mike Hartley, Toronto, and Hans Gehrig, Montreal, and Arbuthnot, St. Laurent, Que., Dave McComb, L'Annonciation, Que., Denis Meihaud, St. Jerome, Que., and Poul Nielson, Calgary, all competing.

The opening ceremony, in the outdoor rink set amid the lovely snow-clad mountain landscape of Hokkaido, was a color television producer's dream.

It began with the teams marching past the royal enclosure in strikingly contrasting uniforms, and ended with 18,000 balloons being released and colored smoke bombs leaving rainbow patterns in the sky.

The Canadian team, bundled in fur-capped coats, marched smartly past the Japanese royal family with Miss Magnussen, bravely holding the Canadian flag in the brisk wind.

The Russians looked like furry bears in their seal and sable coats, the Swiss like red-and-white candy canes and the Spaniards like matadors in black-and-red capes and cordobe hats.

The Japanese, as host nation, marched last, in all-white outfits.

Izumi Tsujimura, a Japanese girl, skated gracefully into the arena with the Olympic torch, which started out Dec. 28 on its traditional journey from Olympia, Greece. Hideki Takada, a Japanese runner, bore it up the carpeted staircase and ignited the Olympic flame.

Ruth Hutchinson, the lithesome brunette from North Vancouver, could have been excused had the odd tear fallen as she and her Canadian teammates marched into tthe rink.

The 20-year-old figure skater broke her left arm Monday in a freak accident at the gate into Olympic village, sidelining her from competition here and at the world championships in Calgary next month.

"You can guess . . . I don't really have to say," said the winsome lass later at the Canadian headquarters in the village when asked what thoughts went through her head as she paraded around the stadium knowing there was nothing she could contribute otherwise to the Canadian cause.

sports

DOUG PEDEN - EDITOR

bill walker

Wynn's Choice in Hall Make It Vintage Year

Great weather for baseball, isn't it? Great weather for anything! So let's hear it for Early Wynn. His selection to baseball's Hall of Fame has made it truly a vintage year. Besides, it was long overdue.

Back up the treadmill of time a few years, and the message comes in loud and clear.

Wynn was in the majors for 23 long years, a record at the time; and during that span he won 300 games. Match that total with baseball history and the significance of the feat stands out even more.

Only three pitchers have won 300 games in the last 45 years. It was that long ago that the famed Walter Johnson threw his last fast ball. The list includes Lefty Grove, Warren Spahn and Wynn.

In all of baseball, only 14 pitchers have won 300 games. So he is a select part of select company.

Wynn was a throwback to the "keep-em-loose" school. Crowd the plate and he'd move the batter back. Quick! If he was mean, it was also his livelihood. It was his job to get the side out, and it didn't matter to him how he did it. Besides, he was part Indian, presented a scowling countenance, and perhaps scared half the rookies right out of the batter's box the first time they batted against him.

Your agent got to see Wynn throw a couple of times. It should have been more.

Koufax, Berra Distinguished Mates

He would give the batter a look at the fast one, high and tight; then came the con job, the knuckler, the slow curve, or maybe that fast one right back. He'd waste a whole batter if he thought it would make the rest of his job easier.

The story is that the Cleveland Indians gave up on him after his 18th year. He only had 14 victories. Two years later he was winning 22 games for the White Sox.

Wynn's distinguished associates in Cooperstown this year are Sandy Koufax, and Yogi Berra.

Koufax was another hard thrower, and perhaps even a finer artistic pitcher than Wynn. But then he was only up there for five big years, really. But those were great seasons, and during that time, there were none better, not in the clutch.

Koufax didn't blow the batters down, which was Wynn's forte, he blew the ball right by them; and his 276 earned-run average was better than Grove's, Bob Feller's, Spahn's or Carl Hubbell's.

Berra was a major part of the Yankees when the Yankees were the power and the glory. For 18 years he was in the majors, and during that time he hit more home runs than any other catcher in baseball history — some even off the top of his head.

It was said of him that he was "the best bad-ball, home-run hitter of all time. But what is often forgotten is that he was a talented catcher.

He'd Knock Down His Grandmother

Wynn, however, is this public's choice. Call it sentiment if you like. But it was in 1962 that Wynn, then with Chicago, had reached the almost magic figure of 299 victories. Try as he might, that elusive 300th win wouldn't come. And the White Sox, meanwhile, couldn't wait. They released Wynn, and it seemed history had passed him by.

Not so, however, even though it took him all winter and until the third month of the next season before ne could sell his services again. And it was Cleveland, which had shunted him off to a Chicago siding a few years before, who gave him a final fling.

And Wynn didn't take too long in getting what he wanted. Signed by the Indians on June 21, 1963, at age 43, Wynn got his reward less than one month later when he defeated Kansas City, 7-4.

Wynn didn't make it to the Hall the first three times around a player has to be out five years to be eligible — but even in his disappointment, he never changed his style.

The story is oft-told, and has been repeated in various forms, that Wynn, in his heyday, was credited with saying that if his grandmother came to bat for the opposing team, he'd brush her back.

Wynn never exactly has denied that statement, but the legend has grown that his classic reply in his retirement, has been:

"Why not? Grandmother was a good hitter."

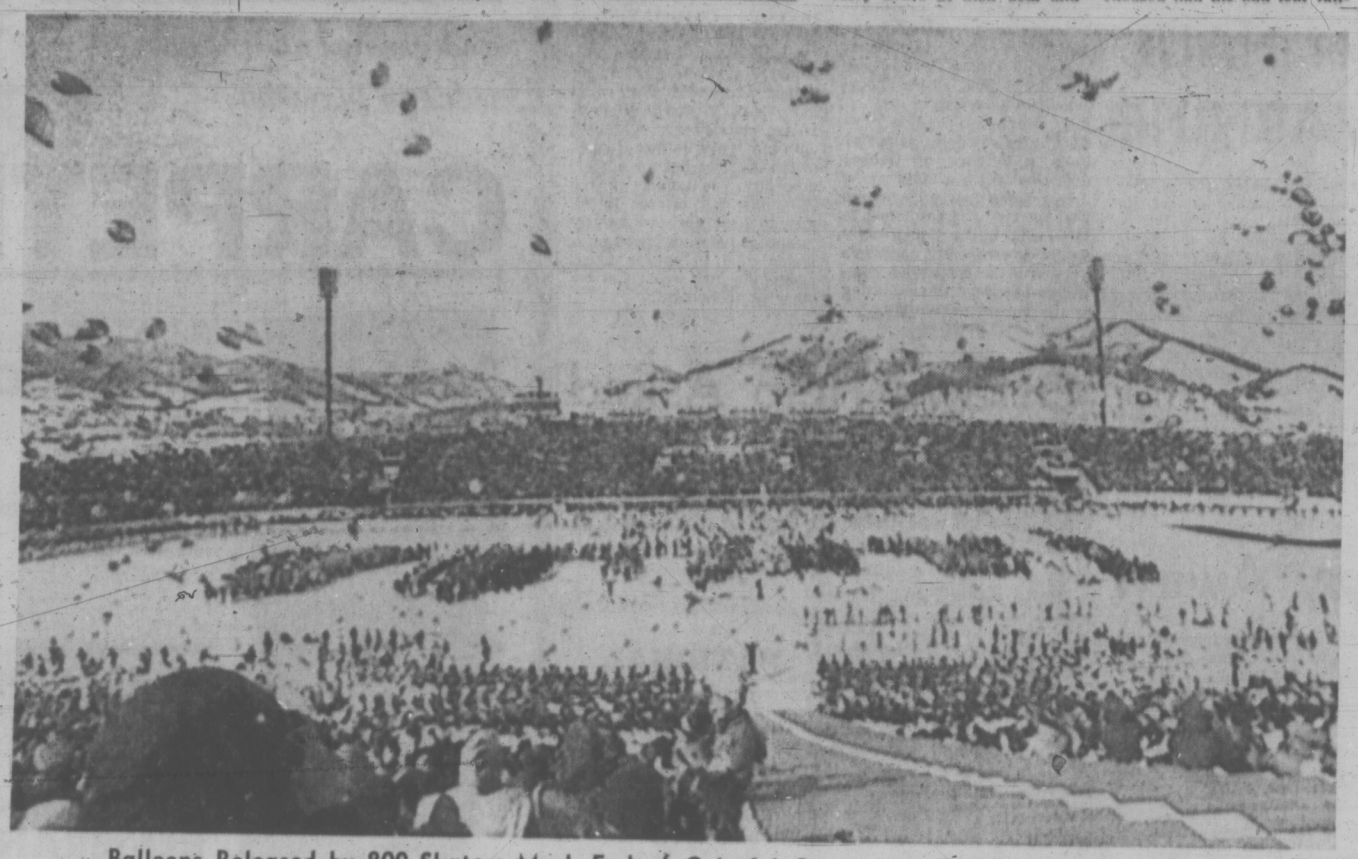

Balloons Released by 800 Skaters Mark End of Colorful Ceremonies Opening Winter Olympics

CZECHS, SWEDES QUALIFY

SAPPORO, Japan (CP) — Czechoslovakia and Seden scored lopsided victories today to qualify for the championship tournament at the Winter Olympics, leaving three berths still to be decided in six-country main round-robin.

The Czechs, ranked second behind the Russian defending champions, unleashed a four-goal barrage against Japan in the second period en route to an 8-2 triumph. Ivan Hlinka paced the Czechs with three goals.

Then Sweden, rated No. 3, scored four goals in each of the last two perfods to trounce Yugoslavia 8-1.

The results of the Games' initial games placed the Czechs and Swedes alongside the Russians, who drew a bye, in the Class A battle for a gold medal. Japan and Yugoslavia will play in Class B.

The remaining slots in both classes will be decided Friday.

Leafs Snap Streak, Canucks Top Seals

Canadian Press Staff Writer

Toronto Maple Leafs' publicity department, anticipating yet another disaster on ice Wednesday inght, issued a game-by-game acount of the team's longest-ever losing streak.

That 10-game drought happened in January and February, 1967, and the sorrowful record was in danger of being matched in the current National Hockey League season had the Leafs lost Wednesday night to Minnesota North Stars.

But, after letting go of a 2-0 lead, the Leafs came out on top 3-2 on Garry Monahan's goal late in the third period to end their 1972 losing string at eight games and climbed back into a fourth-place tie with Detroit Red Wings.

The hastily-prepared release on the 1967 losing streak went back into the files and Toronto coach Johnny McLellan said:

"I don't ever want to go through a stretch like that again."

BRUINS DOWN RANGERS

In other games Wednesday, Phil Esposito and Bobby Orr provided the scoring as Boston Bruins stopped New York Rangers 2-0 and Vancouver Canucks downed California Golden Seals 5-1.

Goals by Paul Henderson in the first period and Jim Harrison early in the second gave the Leafs the 2-0 edge which quickly disappeared when North Stars' Lou Nanne capitalized on two mistakes by Monahan, a left winger.

First Monahan left Nanne uncovered in front of goalie Bernie Parent and the Minnesota right winger converted a pass from Dean Prentice. Then, Monahan overskated the puck near the boards and Nanne pounced on it to feed Murray Oliver a pass that ended in the second North Star Star goal.

Monahan redeemed himself late in the third period when he fired a hard slapshot from about 40 feet to beat North Star goalie Gump Worsley for the winning goal.

At New York, Ed Giacomin of the Rangers and Gerry Cheevers of the Bruins staged a goaltending duel until the third period when Esposito got his 44th goal of the season and Orr his 22nd to extend the Bruin unbeaten streak to 11 games.

The Canucks scored five times in the first two periods against California goalie Gilles Meloche, who was replaced by Gary Kirt in the third period.

Andre Boudrias scored the first goal of the game at 5:07 of the opening period when Meloche fumbled a soft shot that hit his glove. Rookie defenceman Greg Boddy made it 2-0 at 9:15 when he deflected a shot off a Seals' defenceman into the net.

Wayne Maki raised the lead to 3-0 for the Canucks early in the second period with a power-play goal and Dave Balon and Wayne Connelly added later scored in the period.

PHIL ESPOSITO
. . . fires No. 44

Top-Rated Pairs Move Into Semis

The top three men's pairs gained semi-final berths with relative ease during doubles play in the Victoria and District badminton championships Wednesday at the Racquet Club.

Top-seeded Bob Lewis and Grant Hazelwood from Cordova Bay sidelined Mike Bitten and George Rawlings of Esquimalt 15-7, 15-4 before ousting brothers Murray and Larry Sluggett of Brentwood, 15-5, 15-3.

Ed Hedley and Eric Hibberson, second-ranked and playing on their home courts, knocked out Bill Clevette and Marcel Bouveur of Belmont 15-3, 15-8 and defeated the Brentwood father-son combination of Martin and Don Woods, 15-8, 15-2.

The other duo gaining a berth in the semies was third-seeded John Meija and Warren Sweeny of Cordova Bay. Sweeny and Meija downed Esquimalt's Vern Prat and Martin Horn, 15-13, 15-8.

In women's doubles play, top-seeded Maureen Hibberson and Jean Wescott of the Racquet Club defeated Shirley Fido and Irene Copus of the Saanichton Badminton Club, 15-5, 15-8.

Play continues nightly, beginning at 7:30, through the rest of the week. Finals begin at 7 p.m. Saturday.

SPORTS MENU

TONIGHT

BASKETBALL
9 p.m. — Victoria Senior "B" Men's League, Independents vs. Price and Smith, Cedar Hill Junior High School.
8 p.m. — Victoria Senior High School Boys' League, Esquimalt at Claremont.

BADMINTON
7:30 p.m. — Victoria and District championships, Racquet Club.

WRESTLING
8 p.m. — Professional card, Memorial Arena.

FRIDAY

HOCKEY
8 p.m. — Western Canada Intercollegiate Athletic Association, University of Victoria vs. Winnipeg, Esquimalt Sports Centre.

BASKETBALL
7 p.m. — Victoria Senior High School Girls' League; Oak Bay at Victoria High, Esquimalt at Claremont.
8 p.m. — Victoria Senior High School Boys' League, Oak Bay at Victoria High.

Cowboys, Colts Benefit Most In Grid Draft

NEW YORK (AP) — Dallas Cowboys and Baltimore Colts, the last two Super Bowl champs, apparently got richer in this week's National Football League draft.

"At first glance," said an executive of one NFL team, who requested that his name not be used, "I'd say Dallas and Baltimore got the best of it overall."

The Cowboys got nine players in the first four rounds and the Colts got some good athletes, particularly in the second round when they had three straight picks.

Other teams that did well in the first two rounds were Green Bay Packers, Cincinnati Bengals, Chicago Bears, Denver Broncos, St. Louis Cardinals and Buffalo Bills who had the first pick in defensive end Walt Patulski of Notre Dame.

The shortest NFL draft ever wound up Wednesday evening but 26 teams selected a full complement of 442 collegians.

Although they picked 26th and last in the opening round, the Cowboys came up with the player they ranked No. 6 in the country, 227-pound running back Bill Thomas.

With three choices in the second round, the Cowboys went for Houston running back Robert Newhouse, whose 1,757 yards in 1971 made him major college football's second highest single-season ground-gainer; John Babinecz of Villanova, a 220-pound linebacker with speed, and wide receiver Charlie McKee of Arizona.

COLTS PICK TACKLE

The Colts' first pick was 256-pound tackle Tom Drougas of Oregon and in the second round they added Jack Mildren, Oklahoma's wishbone quarterback; Michigan wingback Glenn Doughty and Penn State running back Lydell Mitchell.

Baltimore unearthed wide receivers Doughty, Michigan State's Eric Allen, who holds the one-game major college rushing record of 350 yards, and Herb Washington, Allen's teammate. Also quarterbacks Van Brownson and all-American Gary Wichard.

Washington Redskins took 27-year-old running back Moses Denson, by way of Maryland State and Montreal Alouettes of the Canadian Football League.

The Redskins, who had traded away all their choices up to the eighth round, made Denson their first pick.

In Montreal, Denson and Alouettes general manager Red O'Quinn expressed surprise. O'Quinn said he didn't anticipate the running back to move south this year. Denson is under contract to Montreal for another two years.

Running Back Hugh McKinnis of Calgary Stampeders also went in the eighth round to Cleveland but the Stampeders, too, were unworried.

NATIONAL LEAGUE SUMMARIES

EAST DIVISION

	P	W	L	T	F	A	Pts.
Boston	50	35	7	8	201	108	78
New York	49	31	10	8	211	111	70
Montreal	49	28	13	8	189	134	64
Detroit	51	22	21	8	160	161	52
Toronto	52	21	21	10	137	146	52
Vancouver	48	15	28	5	122	159	35
Buffalo	51	10	29	12	131	192	32

WEST DIVISION

	P	W	L	T	F	A	Pts.
Chicago	50	34	11	5	166	96	73
Minnesota	51	27	16	8	137	111	62
California	53	17	26	10	148	195	44
St. Louis	51	17	27	7	136	168	41
Philadelphia	48	14	26	8	115	152	36
Los Angeles	53	14	33	6	127	206	34
Pittsburgh	50	12	29	9	115	160	33

Next games: Tonight — Montreal at Los Angeles, New York at Buffalo, Minnesota at Boston, Detroit at Philadelphia, Pittsburgh at St. Louis.

MINNESOTA 3, TORONTO 3

FIRST PERIOD
1. Toronto, Henderson (24) (Selwood, Ullman) 10:25.
Penalties — none.

SECOND PERIOD
2. Toronto, Harrison (12) (Baun, Stiller) 3:57.
3. Minnesota, Nanne (17) (Prentice, Reid) 5:17.
4. Minnesota, Oliver (21) (Nanne) 11:47.
Penalties — Drouin (M) and Ley (T) 13:20, O'Brien (M) 16:31.

THIRD PERIOD
5. Toronto, Monahan (11) (MacMillan) 17:25.
Penalties — O'Brien (M) 13:04, Baun (T) 17:56.
Stops:

Worsley (M)	11	12	8	—31
Plante (T)	14	7	12	—33

Attendance: 16,485.

VANCOUVER 5, CALIFORNIA 1

FIRST PERIOD
1. Vancouver, Boudrias (18) (Balon) 5:07.
2. Vancouver, Boddy (1) (Lemieux, Taylor) 9:15.
Penalties: Palement (V) 14:39, Schella (V) 16:00, Vadnais (C) 16:55.

SECOND PERIOD
3. Vancouver, Maki (14) (Guevremont, Connelly) 1:53.
4. Vancouver, Balon (16) (Kearns, Palement) 5:14.
5. Vancouver, Connelly (15) (Guevremont, Kurtenbach) 17:11.
Penalties: Palement (V) (double minor) 8:27, Baird (C) 15:42, Marshall (C) 16:50, Boddy (V) 19:44.

THIRD PERIOD
6. California, J. Johnston (9) (Baird, Boldirev) 12:44.
Penalties: Popiel (V) 8:17, Guevremont (V) 16:16.
Stops:

Wilson (V)	11	5	5	—21
Meloche (C)	7	10	—	—
Kurt (C)			9	—26

Attendance: 3421.

BOSTON 2, NEW YORK 0

FIRST PERIOD
No scoring.
Penalties — Fairbairn (NY) 2:46, McKenzie (B) 5:15, Cashman (B) and Selling (NY) 8:46, Fairbairn (NY) 13:45.

SECOND PERIOD
No scoring.
Penalties — Orr (B) 4:28, Tkaczuk (NY) 6:20, Sather (NY) 13:07, Ravlich (B) 16:11.

THIRD PERIOD
1. Boston, Esposito (44) (Cashman) 7:59.
2. Boston, Orr (22) (Walton) 9:44.
Penalty — D. Smith (B) 5:22.
Stops:

Cheevers (B)	9	14	15	—38
Giacomin (NY)	11	9	13	—33

Attendance: 17,250.

SKI CONDITIONS

Sun-tan lotion might be in order on Vancouver Island ski slopes this weekend — providing the clear skies and sunny weather, evident today at both spots, remains.

Forbidden Plateau reports a temperature of 20 degrees under clear skies and no new snow. The average base is 68 inches and skiing conditions are considered excellent on hard-packed trails. Road conditions are good but chains must be carried.

Green Mountain received two inches of new snow since last weekend but the weather was clear this morning. Temperatures were hovering around zero and chains are mandatory for access to the parking lot.

Other Pacific Northwest reports:

WHISTLER MOUNTAIN: clear, 27 degrees, no new, 70-inch base total.

GROUSE MOUNTAIN: clear, 37 degrees, no new, 120-inch total.

MT. SEYMOUR: clear, no new, 118-inch total.

HEMLOCK VALLEY: clear, no new, 124-inch total.

MT. BAKER: clear, 10 degrees, no new, 195-inch total.

SNOQUALMIE PASS: clear, eight degrees, no new.

WHITE PASS: clear, seven degrees, no new, 102-inch total.

STEVENS PASS: clear, 10 degrees, no new, 126-inch total.

CRYSTAL MOUNTAIN: clear, 14 degrees, no new, 100-inch total.

MT. PILCHUK: clear, eight degrees, no new, 140-inch total.

MISSION RIDGE: clear, two degrees, no new, 67-inch top total—50-inch lodge total.

Braves in Romp Over Esquimalt

Murray Slezak scored four goals Wednesday as Saanich Braves exploded for an 11-0 whitewash over Esquimalt in peewee pup hockey at George Pearkes Arena.

The outburst capped a successful season for Esquimalt, which finished with a 14-1-1 record in the Lower Vancouver Island League.

GARY PLAYER'S GOLF CLASS: Positioning the ball

Wrestling Arena
TONIGHT AT 8:00
CANADIAN TEAM TITLE
Lewin & L-Bear
(Challengers)
vs.
Kiniski & Brown
(Champions)
Morrow vs. Webster
McTavish vs. Villa
Foley vs. Mr. Ota
Tickets and Res. at ARENA BOX OFFICE — 384-1522
$1.50 - $2.00 - $2.50
Under 12, $1.00

OUTDOORS
barry thornton

New Japanese 'Import' Tested for Our Waters

"Canadian Wildlife Service," published by the Federal Department of the Environment, Canadian Wildlife Service, Ottawa, is a manual showing the federal role in wildlife management. Available free at the above address, the manual details management efforts and research by this agency throughout Canada with sections on various species management in every province.

★ ★ ★

A new Japanese import may provide some of the answers for improving sports fishing, according to a release from the Washington State Department of Fisheries. The import, the Masu salmon, found on the Asiatic coast of the Pacific Ocean, is the only one of the six species of Pacific salmon not found on the North American coast.

The release states that imported eggs being tested are for a trial research hatchery program which will be done in isolation until studies show whether the Masu is compatible with Pacific northwest salmon populations.

One of the unique aspects of the Masu salmon relates to its downstream migration. Their size and life history are similar to the coho. Like the coho, they spend their first year in fresh water. However, about half the males remain in fresh water rather than migrating to the sea. In Japan these remaining fish provide a sport similar to our fishery for kokanee (landlocked sockeye) salmon.

The Washington State release also shows concern for the possible depletion of biting strains of salmon. To correct this problem, male springs caught from the remote Hoh River on the Olympic Peninsula have been crossbred with femwes from Puget Sound. Recognition of hereditary traits for quality sports fishing is a new technique in fisheries managment and one which hopefully will be followed in B.C. hatchery programs.

★ ★ ★

A new pamphlet guide entitled, British Columbia Provincial Marine Parks, is available from the Parks Branch, department of Recreation and Conservation, Parliament Buildings, Victoria.

A foldout map on the back pinpoints the 21 marine parks in the Strait of Georgia. Additional information including, anchorage, mooring-buoys, campgrounds, fresh water and sanitary facilities is included for each of the parks in the printout opposite the map.

For the pleasure craft enthusiast on Vancouver Island this guide is truly a must.

★ ★ ★

It is interesting to note that courts in the U.S. have defined a navigable waterway in the continental U.S. as "any stream deep enough to float a log." The U.S. Environmental protection agency, on the other hand, declares it will take into account any effects on any stream "waist-high to a duck."

Fish and wildlife clubs needing assistance and or an outdoor public address system for club activities, or desiring an excellent evening program of films o n the outdoors would be well advised to contact Fred Stokes, Rothmans of Pall Mall, Canada Ltd., at 1180 S. E. Marine Drive, Vancouver 15, B.C.

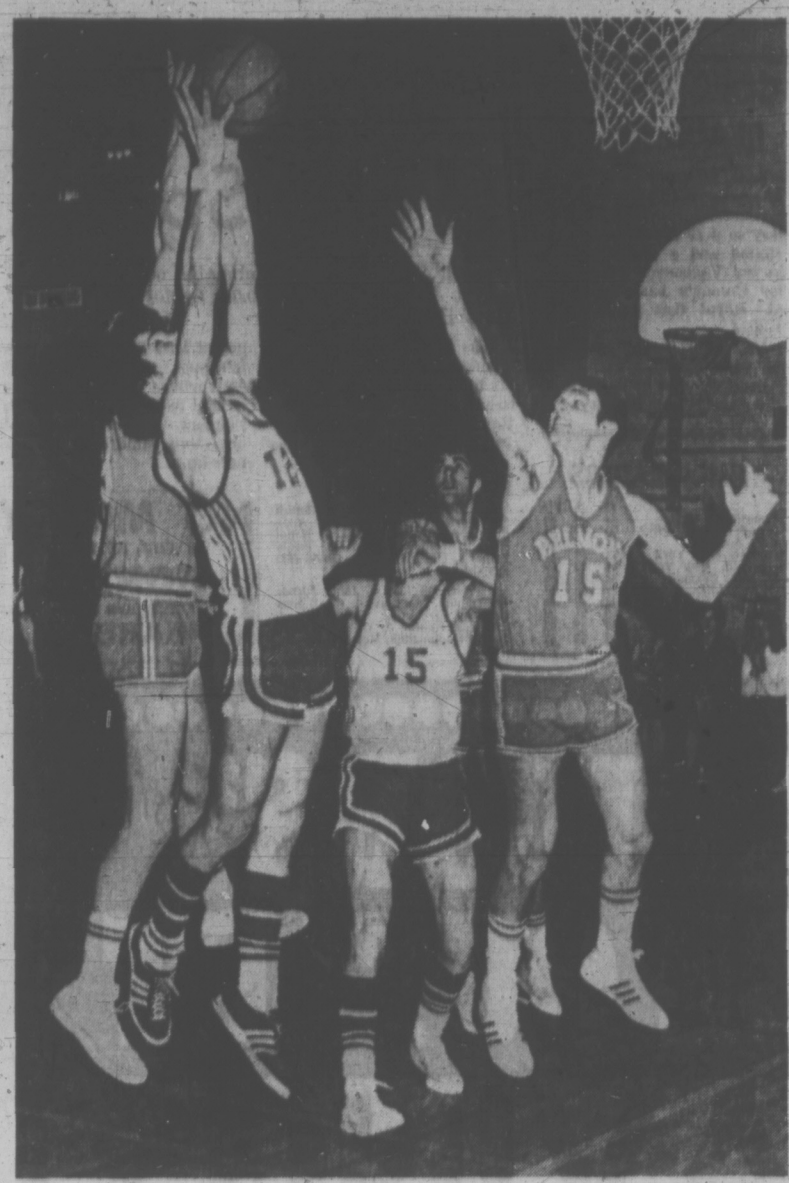

ALL EYES FOLLOW BALL as Belmont's Lee Edmondson (left) and Rich Jones (12) of Reynolds battle for rebound while Dan Ireland (15) of Reynolds and Jack Munch (15) of Belmont attempt to get part of action. Play was in Senior High School Boys' Basketball League game Wednesday at Reynolds, where Belmont Braves romped to 89-54 triumph over Roadrunners to move into tie for first place.

ALONG THE HOCKEY TRAIL

AMERICAN LEAGUE
Baltimore 6, Providence 3.
Richmond 3, Tidewater 3.
Cleveland 3, Hershey 3.

WESTERN LEAGUE
Denver 5, Seattle 1.
Portland 4, Salt Lake City 3.

INTERNATIONAL LEAGUE
Port Huron 4, Fort Wayne 3.
Columbus 3, Flint 2.

B.C. JUNIOR LEAGUE
Kamloops 4, Kelowna 2.

WESTERN INTERNATIONAL
Spokane 6, Trail 5.

EASTERN LEAGUE
Syracuse 6, Long Island 4.
New Jersey 3, Johnstown 2.

QUEBEC JUNIOR
Drummondville 4, Trois-Rivieres 2.

SASKATCHEWAN JUNIOR
Melville 9, Regina Foxes 2.
Regina Pats 4, Saskatoon 3.

Braves Tie for Top By Routing Runners

By JACK KEATING
Times Staff

Times change. So do dynasties.

Rivals of Belmont Braves in prep basketball will attest to that — specifically Reynolds Roadrunners, who were scalped 89-54 Wednesday night in a showdown battle for first place in the Victoria Senior High School Boys' League.

As hometeam supporters sat stunned in the jammed Reynolds gym, coach Wally Russell's well-drilled Belmont team methodically bashed out the points and left little doubt by the half, which was the better team.

Big Lee Edmondson, Belmont's six-six centre, towered over the opposition potting 31 points and grabbing 15 rebounds.

"Well when he (Edmondson) is six inches taller than any of our players and can shoot, what can you do?" sighed Reynolds' coach Jack Lusk.

The 17-year-old centre played almost a flawless game before leaving the game with 4:36 remaining and Belmont leading 77-46.

"How can you help it when you're shooting from five feet out," commented Edmondson later on his finest individual scoring effort in two years of senior competition.

Edmondson, who Russell rates as one of the finest centres in B.C. and a candidate for all-star honors in the provincial finals — if the Braves get that far — has had two 30-point games this year and all-star recognition at a couple of tournaments.

Edmondson's comment was referring to many of his cinch backets which resulted from fine playmaking of forwards John Hunter and Jim Merz, who counted 10 assists apiece and still threw in 15 and 10 points. Jim Kupiak, a guard, hit for 19 points.

Mike Finlayson paced the Roadrunners with 15 points.

Belmont stormed into a 21-11 lead after the first quarter and increased it to a hefty 24 points, 45-21, at the half.

The Braves hauled down 43 rebounds, shot an impressive 55 per cent from the field and a supreme 85 per cent from the foul line.

The Belmont crew grabbed a share of first place with Reynolds with the win and, holding a game in hand on Reynolds, appear destined to wave good-bye to the Runners in the fight for first.

Braves, ranked number four in B.C. and with a 16-5 record over all, will probably get the stiffest fight from Oak Bay Bays, currently two points back of the leaders, and winners over the Braves in an overtime thriller.

BELMONT (89) — Gary Davidson, Jim Kupiak 19, Don Salmons 4, Ken Lidstone, John Hunter 13, Clive Haas 4, Scott Allen, Jack Munch 6, Jim Merz 10, Rich Denman 2, Lee Edmondson 31, Mike Dibiee.

REYNOLDS (54) — Mike Finlayson 15, Rich Jones 7, Dan Ireland 8, Leon Mitchell 11, Brian Montgomery 7, John Speller 4, Terry Bains 2, Tom Jones, Barry Scrogus, Doug Klingspohn.

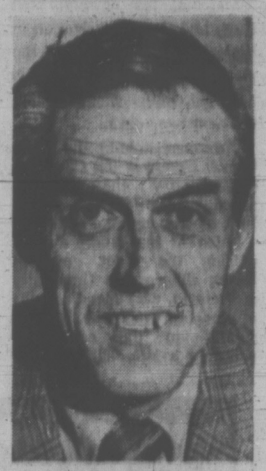

BOWLER OF WEEK

Rolling his way into victory circle of Times Bowler-of-the-Week contest is Ross MacKinnon, who fired 884 series to win men's five-pin award in 15th week of ninth annual competition. Ross set pace for male fivepinners in league play on southern Vancouver Island lanes as he toppled pins for games of 311, 291 and 282 in Income Tax League at Gibson's Bowladrome.

Block Advances To Coast Final

NEW WESTMINSTER — Jake Block of Abbotsford counted three with last rock on the final end Wednesday night to defeat Wayne Saxbee, also of Abbotsford, 9-7, and earn a berth in the Pacific Coast Curling Association men's playdown.

Victory gave Block a spot in the eight-rink coast final in West Vancouver, Feb. 18-20.

The other Lower Fraser Valley zone berth was won earlier by Richmond skip Jack Tucker.

Glen Pierce, Sam Cope, Bernie Sparkes and Aubrey Neff will represent the host zone in the playdown while Victoria rinks skipped by Gary Leibel and Moe Hill represent Vancouver Island.

The PCCA champion plays in a best-of-three series against the B.C. Curling Association titlist to determine a provincial champion.

French Star On Sidelines

SAPPORO, Japan (AP) — France's top girl skier, Francoise Macchi, was hurt in a spectacular fall Wednesday in downhill training and was out of the Olympic competition here.

Maurice Vrillac, a French team doctor, told reporters Miss Macchi suffered a sprain of the ligaments of her left knee and required a plaster cast which would have to remain on for about 15 days, which is well past the end of Olympic competition here.

Juvenile Soccer Games Postponed

Lower Island Juvenile Soccer Association officials announced Wednesday that most Victoria parks are still unfit for play, halting games for another weekend.

A break in the weather, however, may allow a few matches at Beacon Hill Park. Teams will be notified if a decision is made to play any games.

Ali Exhibitions Prove Popular

CALGARY (CP) — Muhammad Ali, the former world heavyweight boxing champion, Wednesday staged two five-round exhibition bouts before a crowd of 4,600, sparring with James Summerville of Miami and Jeff Merritt of New York.

His exhibitions drew 9,800 fans in Vancouver last Friday and 4,500 in Edmonton Monday.

Horsemen Select Date for Meeting

VANCOUVER (CP) — The president of the Horsemen's Benevolent and Protective Association of B.C. said Wednesday a meeting has been tentatively scheduled for Feb. 21 to discuss a controversy over a recent change in the structure of purses for horse races.

Clansmen Win

FAIRBANKS, Alaska (CP) — Eilan Sloustcher scored 20 points Tuesday night to spark Simon Fraser University Clansmen to a narrow 61-60 triumph over Methodist University in an intercollegiate men's basketball game.

You're miles and dollars ahead at
Firestone STORES

4-PLY NYLON
STRATO-STREAK
$25.33 INSTALLED
F78-14/15 Blackwall For many models of
FORD, CHEV., PLYMOUTH

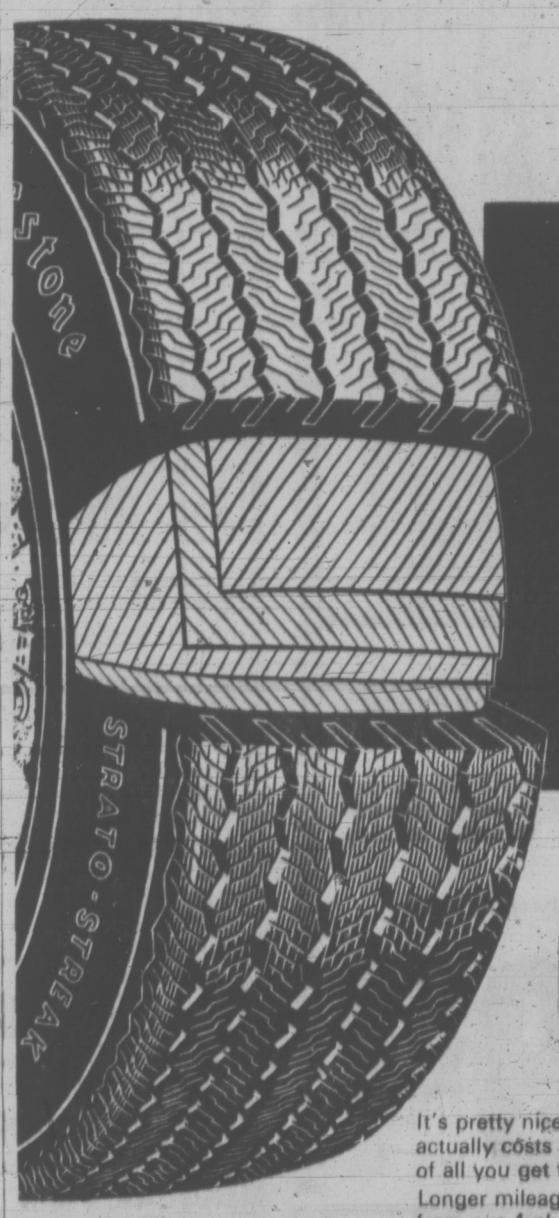

BELTS
only $3.00 more!

It's pretty nice to hear about something that actually costs *less* than you expect. And think of all you get for just a few dollars more.
Longer mileage, for one thing. Even more than from our 4-ply Nylon Strato-Streak. And that's saying a lot. Because our double belts under the tread prevent squirm that scrubs off rubber. And guards against road impact too.

So this is a great time to move up to belted tires. To Firestone *double* belted tires.
Or you may prefer to go with conventional 4-ply construction.
Either way, you get our No-Gimmick Guarantee. Because we put everything we've got into *every* tire we build.

Now at these Firestone Stores or participating Dealers . . .

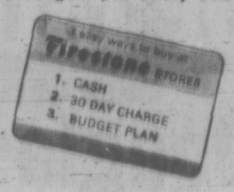

OR CHARGEX

2882 DOULGAS ST. 385-1404
At Garbally Rd., near Burnside
Also Nanaimo and Courtenay

National Running Event Awarded to City Club

Invictus, the newly-formed track and field organization in Victoria, has been granted the right to stage five, and perhaps six, major meets during the next two years.

Foremost among the prestigious events is the Canadian cross-country championships scheduled for late November, 1973, at Beaver Lake Park.

Much of the credit for acquiring the meet goes to Derek Ellis of the University of Victoria, who spend months of study to prepare a brief to submit to the committee choosing a site. Ellis, also a member of Invictus, then went before the municipalities to get the meet approved.

Other Invictus-hosted meets include the 1972 All-Schools Relays in May, the Western Canadian senior championships on July 8 and 9 this year, the "Y"-Times meet scheduled for June and the Vancouver Island seniors' trials on March 5.

Invictus will also stage the Western Hemisphere cross-country championships — providing they are granted to Canada this year.

Not all the time at the first general meeting of Invictus, held earlier this week at the Ingraham Hotel, was concerned with running track meets.

Various facilities in the Greater Victoria area came under review and there was a proposal to purchase an indoor track for training in the winter.

Don Burgess suggested the idea and volunteered to head up a committee to look into ways and means of raising the $12,000 to $25,000 necessary to acquire such a facility.

Jack Hutchinson, a director of Invictus, proposed that a "Joggers' Park" be set up.

CORDOVA BAY LEADS FINAL

Sue Metcalfe and Barb Munro scored 14 and 11 points Wednesday, leading Cordova Bay to a 49-29 win over First United and a one-game lead in the Vancouver Island junior women's basketball final at Royal Oak Junior High School

Val Looy scored 13 points for First United.

Second game in the best-of-three series goes Monday.

NHL LEADERS

	G	A	Pts
Esposito, Boston	44	44	88
Ratelle, New York	30	51	81
Orr, Boston	22	50	72
Gilbert, New York	33	38	71
Hadfield, New York	31	38	69
R. Hull, Chicago	36	29	65
F. Mahovlich, Montreal	27	30	57
Martin, Buffalo	34	22	56
Stanfield, Boston	13	41	54
Perreault, Buffalo	20	32	52
Martin, Chicago	19	33	52

Jill Extends Point Spree

Jill Smith and her clubmates continue to hold a hot hand in the Victoria Senior High School Girls' Basketball League.

Miss Smith scored 20 points Wednesday, pacing Mt. Douglas to its sixth straight win, a 66-35 victory over visiting Reynolds.

The recent hot steak has netted Miss Smith, a five-foot, four-inch guard, 106 points and moved Mt. Douglas to within two points of leading Belmont, which has played one more game than the runners-up.

* * *

MT. DOUGLAS (66) — Jill Smith 20, Marion Main 4, Mairi Anne Longmore 5, Bev Hobbis 4, Ronni Hind 7, Nancy Griffin 14, Dodie Zethof 2, Sue Metcalfe 4, Gayle McDonald.

REYNOLDS (35) — Janis Turner 10, Dianna MacDonald 12, Dianne Pendray 7, Lucy Gutkowski 4, Charlene Hunter 2, Cathy Verdiel, Donna Kaplanchuk, Val Spring.

NO MONEY TILL APRIL
HONDA
NEXT RED LION
PEARSON

TIP TOP TAILORS' WAREHOUSE OUTLET

SUPER SAVINGS

Right now... suits, sport coats, pants, overcoats, shirts... hundreds of spectacular bargains marked down by up to 60% and more!

SUITS

Famous Tip Top suits. Finely tailored from imported wool-cloth in several shades and patterns. Shorts, regulars and talls in all sizes.

Originally $115.00

$49.99

SAVE $65.00

DRESS PANTS

A fabulous bargain! All-wool and wool blend cloth in many shades. The savings are huge so pick out a couple.

Originally to $19.95

$9.99

SPORT COATS

Talk about savings! Handsome sport coats in tweeds, checks, stripes, in your favourite colours. Most sizes.

Originally to $59.50

$19.99

PLUS! MANY MORE UNADVERTISED BARGAINS

TIP TOP TAILORS' WAREHOUSE OUTLET

TIP TOP AND CHARGEX CARDS ACCEPTED • ALTERATIONS AT COST • MONEY BACK GUARANTEE

1412 Douglas Street Phone 384-6814

DYLEX DIVERSIFIED

9 to 9 THURSDAY AND FRIDAY

100% CANADIAN OWNED AND OPERATED COMPANY

	Mfg. Sugg. Price	LITTLE JOHN PRICE
LARGE SIZE—13 oz. ADORN HAIR SPRAY	2.98	1.68
BAYER 100s ASPIRIN TABLETS	1.12	67
100 TABLETS ANACIN	1.35	88
500 TABLETS A.S.A.	Special	69
LARGE ECONOMY SIZE Bromo Seltzer	1.79	1.29
30-oz. LICORICE ALLSORTS BASSETT'S IMPORTED FROM ENGLAND	Special	88
FAMILY SIZE CREST TOOTHPASTE	Special	89
SHAMPOO-IN-FORMULA CLAIROL HAIR COLOR	2.75	1.39
ECONOMY SIZE DENTU-CREME TOOTHPASTE FOR DENTURES	97c	66
24 TABLETS DRISTAN 15cc NASAL MIST	1.45 1.29	89
LARGE SIZE ENOS FRUIT SALT	Special	88
24 oz. LIQUID OR 80 TABLETS GERITOL	5.19	3.44
6-oz. ANTI-PERSPIRANT Hour After Hour	Special	98
14-oz. SPRAY CAN LYSOL DISINFECTANT—DEODORIZER	1.79	1.29
32 TABLETS POLIDENT DENTURE CLEANER	98c	66
10-oz. SIZE RESDAN DANDRUFF TREATMENT	2.39	1.49
LARGE 17-oz. SIZE SCOPE MOUTHWASH	Special	1.09
SAMSON DOMINION Electric Kettle ONE-YEAR GUARANTEE	11.95	5.99
VASELINE 18-oz. SIZE Intensive Care HAND LOTION	2.19	1.18
KODAK FILM		
CX-126-20 Color Prints	2.06	1.45
KA-459 Movie 8 MM	5.13	3.44
CX-135-36 Color Prints	2.91	1.79
COLOR FILM DEVELOPING AND PRINTING (12 ex.)		2.99

LITTLE JOHN DISCOUNT
1322 DOUGLAS
(AT JOHNSON)

Law Conference Split on Record

OTTAWA (CP) — A full spread of opinion, from satisfaction to almost total despair, was expressed Wednesday at the first national conference on the law assessing how, or whether, it meets the needs of modern society.

On the satisfaction side, there was Chief Justice Samuel Freedman of Manitoba, saying that although the system lags behind the aspirations of some people it is moving steadily toward the goal of equal justice for all.

He said the proof is in the strides being taken in such areas as fair employment and fair housing law, bail reform, pollution control and at least a start in the war on poverty through such things as improved unemployment insurance.

In a sort of middle ground was Leon Dion, political scientist at Laval University, who said a "crisis of values" has arisen because Canadian law, which should be based on humanist principles, tends more and more to meet the wishes of a majority which generally gives short shrift to minority opinions.

At the fore front of the gloom-and-doomers was California Professor John Seeley, who said the individual is being pulverized by business and government super-systems that threaten his total enslavement. Statements that social justice is marching forward give him an "impulse to scream," the Californian said.

A broad spectrum of topics related to the general conference theme—"law, society and social justice"—were kicked around verbally in panel discussions and a score of workshop sessions held by the 350 delegates.

They were summoned to the first-ever Canadian conference of this type by the federal government, sponsor of the four-day think-tank exercise. While the delegate list is heavily weighted with judges, lawyers and legislators, it is liberally sprinkled with social workers, policemen, journalists and representatives of community activist groups, youth organizations and native peoples groups with the aim of injecting a leavening influence.

The gulf between the optimists and pessimists became rapidly apparent as the conference settled into its first real working day after a welcoming address Tuesday night by Prime Minister Trudeau.

Julius Stone, professor of jurisprudence and international law at the University of Sydney, Australia, opened a morning panel discussion by saying social progress has been steady although problems remain for the poor and minority groups.

REJECTS MARCUSE

He rejected as "know-it-all elitism" the views of U.S. philosopher Herbert Marcuse that the law and similar institutions there are enslaving individuals.

Reform crusader Ralph Nader would never have achieved anything "if the mass of citizens were really as incapable as Marcuse insists of transcending their own material demands," he said.

Man retained the capacity to reject, criticize and reverse "official government versions and stances."

There were limits to what could be done immediately to resolve some problems and they must be recognized. If they weren't, the result could be a destructive "frenzy to remove all evils at once."

The Stone position, which drew a standing ovation, was backed by Chief Justice Freedman.

But Mr. Seeley, who teaches at the Centre for the Study of Democratic Studies in Santa Barbara, said the position demonstrated a lack of concern about alarming social problems that threaten "the nearly total reduction to helplessness of virtually everyone."

People were still saying there could be no swift solution to such a problem as poverty, which had been around since history began. It had certainly been well documented and it could be attacked and licked right now except for a lack of real concern.

REFERS TO WMA

Professor Dion referred to the Trudeau government's use of the War Measures Act to counter Front de Liberation du Quebec terrorist kidnappings in the fall of 1970 as an example of a measure which harshly curtailed civil rights but drew solid support from a majority of Canadians.

"In Canada we can no longer speak of civil rights and political rights as if October, 1970, never happened."

There had been other laws based on majority desires that had ridden roughshod over minorities.

He cited internment of Japanese-Canadians during the Second World War, the Padlock law used in predominantly Roman Catholic Quebec to curtail activities of Jehovah's Witnesses and frequent use of force in strike situations.

In such instances, the law was based on consent of a majority of the people rather than on principles and there was no room for the challenges posed by dissidents. He said the right to dissent should be included in the Bill of Rights and Canadians should be taught to respect it.

MORALITY NO CONCERN OF CRIMINAL CODE

OTTAWA (CP) — Suggestions that all the "old blue laws" be removed from the Criminal Code were made Wednesday at the National Conference on the Law.

"A healthy prostitute is much better than a sick amateur," lawyer Clement Beauchamp of Hull, Que., said in a workshop discussion on the administration of justice and the criminal law.

"Let's get all that moral stuff out of the Criminal Code. That's a good start."

Several workshop members agreed that laws prohibiting such things as gambling and prostitution, morally repugnant to some but not considered wrong by others, provide the foundation for organized crime in North America.

Dr. John Seeley, a professor from Berkley, Calif., said organized crime is a price society pays for continuing to keep on the books laws that many people ignore.

Many people want to drink liquor after the hours that licensed premises are open or to consort with prostitutes, he said.

He knew of underworld figures who described themselves as businessmen catering to such public desires and who regarded their occasional tangles with the law as simply a cost of doing business.

Justin Ciale, a former prison psychologist now with the criminology department at the University of Ottawa, suggested "de-criminalizing" those things that are morally repugnant to some" but do no harm to anyone except the person who indulges in them.

J. C. Paterson of the law faculty at Windsor University said legalizing gambling and registering prostitutes could cut the props from under organized crime.

Emile Colas, Montreal lawyer, suggested there are too many loopholes in criminal law under which large corporations and businessmen "get away with murder."

In France, issuing a cheque while having insufficient funds in the bank is a criminal offence and the issuer was haled before the courts. In Canada, the practice "seems to be an honor."

Canadian bankruptcy law was such that many persons could profit by going bankrupt, then establishing a new business immediately afterward.

NO MONEY
TILL APRIL
HONDA
NEXT RED LION
PEARSON

Pipeline Could Aid North

OTTAWA (CP) — Provided there is proper planning and that interests of native northerners are looked after, there appears to be no reason from sociological viewpoints why oil and gas pipelines cannot be built and operated in the Canadian Arctic, a northern development department spokesman said Wednesday.

Alex Reeve, director of his department's program studying the social and environmental impact pipelines will have in the North, said pipelines could mean better communications, health and medical services, cheaper utilities and more full-time employment.

"We must ensure that the advantages mentioned accrue to northerners to offset the possible disadvantages, and that these become the major impact of pipeline construction," said Reeve.

He was one of the key speakers at the opening of a three-day conference on northern pipeline research. About 600 delegates from oil, gas and pipeline firms along with government officials are attending.

Earlier D. G. Waldon, president of Interprovincial Pipe Line Co., warned conservationists that if too many demands are placed on pipeline companies, then oil and gas would not be developed in the Arctic.

"As much as the oil and gas in the Arctic is needed . . . it will not be produced and transported to market if the cost is too high or too many demands are made of the pipelines by those interested only in the environment," said Waldon.

RADIO SHACK
OVER 55 STORES COAST TO COAST IN CANADA
you can't see sound!
GOOD SOUND MUST BE HEARD!

REALISTIC® (A) NOVA-9
2 FOR 359.95
With the latest improvement for '72. Massive 15" high-compliance woofer for bass response that will impress even the most critical listener. New 4" cone-type midrange offers clean middle frequencies with a presence and realism that must be heard to be believed. Compression-type super tweeter for brilliantly defined highs. Built-in electrical crossover. Two attenuator controls at rear of cabinet. Rugged 3/4" hardwood construction with oiled walnut veneer finish. Power capacity, 50 watts (100 watts peak), 20-25,000 Hz response. 8 ohms. 27 x 20½ x 13 1/2".
40-2009. Shp. wt. 51 lbs. Ea. 199.95
2 for 359.95

REALISTIC® (B) OPTIMUS-6
2 FOR 249.95
Our walnut end - table speaker system features tasteful Mediterranean styling and classic octagonal "sound column" and circular top. Special-design 10" woofer and two 3" tweeters provide smooth 20-20,000 Hz response. Oiled walnut finish — not even a nameplate to mar its beauty. 12 watts min. 8 ohms. 23 3/4" high, 19" dia.
40-1970. Shipping weight 40 lbs.
Each 139.95
SALE 2 for 249.95

REALISTIC® (C) OPTIMUS-4
2 FOR 179.95
Solves two problems at once! It's a great sounding speaker system, it's an extra seat with removable top vinyl cushion and oiled walnut grillework on all four sides. Boasts Realistic-invented ESP — a pair of tweeters on adjacent sides so speaker dispersion is maintained regardless of placement. 20-20,000 Hz. Minimum 10 watts power. 8 ohms. 14 1/2" square x 19" high.
40-1974. Ship. wt. 30 lbs. Ea. 99.95
SALE 2 for 179.95

REALISTIC® (D) MC-1000
2 FOR 99.95
Great for small apartments, limited-space stereo systems. Has acoustic-suspension 8" woofer and 3" wide-dispersion tweeter. Offers a full 30-20,000 Hz response. Features phono jack or screw terminals for easy hookup with any type of speaker wire. Quality oiled walnut wood enclosure. 8 ohms impendance. 17 1/4 x 8 1/4 x 11 1/4". So good, it carries the Radio Shack FIVE-YEAR GUARANTEE.
40-1980. Ship. wt. 20 lbs. Reg. Ea. 69.50
Now Only 2 for 99.95

Be our guest come in and hear it.

CREDIT TERMS AVAILABLE

UNIVERSITY HEIGHTS SHOPPING CENTRE
Syd Pratt, Manager
477-9119

609 YATES STREET
Phil Smith, Manager
384-6411

FREE CATALOGUE AT YOUR LOCAL STORE OR WRITE TO: BOX 340 BARRIE, ONT.

IGA
AT COLWOOD CORNERS
1860 ISLAND HIGHWAY
PRICES EFFECTIVE FEB. 3, 4, 5
THURSDAY, FRIDAY, SATURDAY
Open Daily, 9-9, Including Sundays
We Reserve the Right to Limit Quantities

CANADA CHOICE, CANADA GOOD
CROSS RIB ROAST lb. 89c

FRESH GRADE UTILITY
ROASTING CHICKEN lb. 45c

RANCH HAND STEAK-ETTES 9-oz. Pkg. 79c
EMPIRE BACON lb. 59c

BURNSHINE PORK Sausages lb. 59c
SWIFT'S SLICED CHICKEN LOAF lb. 69c

PARKAY--3 LBS.
MARGARINE 89c

BAMBY, 16-oz. SLICED WHITE OR BROWN
BREAD 6 LOAVES FOR 1.00

JUBILEE, 12-oz. LUNCHEON MEAT 3 tins 1.00
SNOVALE FROZEN PEAS 2 lbs. 39c

SHAKE 'N BAKE 10-oz. pkg. 79c
STANDBY OR BRAND 7 Pork, Beans 14 oz. 7 tins 1.00

NESCAFE 10-oz.
INSTANT COFFEE JAR 1.59

E. D. SMITH 15-oz. CATSUP 3 for 1.00
KON-TIKI 19-oz. PINE-APPLE 4 tins 89c

BELLA MARIA 28-oz. TOMATOES 3 tins 1.00
VALLEY FARM 2-lb. FRENCH FRIES 3 for 1.00

CLARK 10-oz.
TOMATO SOUP 9 tins 99c

CHIQUITA BANANAS 7 lbs. 1.00
FANCY RED DELICIOUS APPLES 7 lbs. 1.00

CALIFORNIA CELERY Stalk 25c
Broccoli lb. 29c

Fine Arts Dean Leaving

The nucleus of the University of Victoria fine arts faculty, which also makes up almost the entire board of directors for the Victoria Fair, will likely all be gone by June.

Peter Garvie, 44, announced Wednesday he has resigned his post as dean of fine arts to take up the same position at the University of Texas fine arts college at Austin.

His resignation follows that of colleague Ralph Allen, head of the theatre department, who announced last month that he was going to the University of Tennessee.

Both at the time announced the demise of the Victoria Fair, which was a summer festival of the arts they organized three years ago.

PROSPECTS BETTER

Garvie confirmed today that two more faculty members, who are also directors on the five-man fair board, are considering offers from elsewhere. They are designer Robert Cothram and actress Wandalee Henshaw.

Garvie added that the decision to drop the fair had nothing to do with his plans to leave.

He said he and Allen are leaving for similar reasons in that prospects are better elsewhere.

When he and Allen announced that the fair would not be held this year because of a lack of financial support "a lot of hypocritical concern was expressed" over it.

But since then the directors have not received any formal offers of help.

REASON FOR PRIDE

Garvie also said his resignation has nothing to do with the departure of Bruce Partridge, UVic's controversial ex-president, since he had been considering offers since last summer.

Garvie was a centre of controversy on the campus last term when fine arts students voted 142 to 4 to censure him for a brief he had presented to the academic planning committee concerning future development of the fine arts faculty.

Garvie said he is "really proud" that so many of his colleagues are receiving offers from other universities, because it is a tribute to quality of the staff of the fine arts faculty.

Garvie became UVic's first dean of arts in 1966 after he came here from the CBC where he was program director of English language networks.

He will leave UVic in June.

Ex-Chief Wanted Space

Former Saanich fire chief Joseph Sutherland denies he is responsible for a chronic lack of office space for fire department personnel in the municipality's fire-police headquarters.

Sutherland, who retired more than five months ago, said Wednesday he was amazed at suggestions made in a fire committee meeting Tuesday night — that he accepted office inadequacies and didn't discuss the problem with aldermen.

Glen Robbins, the present fire chief, told the committee he was concerned at a proposal to lose half the department's alarm room to the police department, especially as three extra offices had been cut from the extension to the building now being completed.

CHANGES APPROVED

The extra offices would have cost about $8,200, the committee was told.

Sutherland said the committee approved all the changes in the design of the building extension.

"Much against my wishes, they reduced the size of the alarm room but I went along with it on the understanding that we would get the extra office space."

Accordingly, the offices were added to the plan but as separate bids for that phase were called council turned down the extra sum, he said.

Sickle Killer Given Life

NEVADA CITY, Calif. (AP) — A Superior Court jury Wednesday sentenced Clarence Otis Smith to life in prison for the so-called "sickle slayings" of two campers in the Sierra Nevada last July 12.

Witnesses during Smith's trial said that the killer of Donna Fitzhugh of Ontario, Calif., and John Simmons of Auburn, Calif., laughed and growled while he slashed them to death at a campground with a curved blade weapon.

Smith, 44, was arrested in Mexico, Aug. 6.

Poison Verdict Spiked

Armed forces' officials in Ottawa will decide whether the public will be informed on the circumstances surrounding the poisoning of six Esquimalt soldiers Jan. 18.

Findings of a board of inquiry, ordered by Lt.-Col. Philip Roy, commanding officer of the 3rd Battalion, Princess Patricia's Canadian Light Infantry, were completed last week.

An armed forces' spokesman says these will remain in Ottawa at least eight weeks, the decision being made there as to whether they will be released to the public.

The poisoning incident occurred when PPCLI soldiers were undergoing a training exercise at Mary Hill.

They were ordered by an instructor to bite off a piece of C4 plastic explosive, chew it and spit it out. This was to demonstrate how safe the explosive is to handle.

Nine of the soldiers suffered no ill effects but six were admitted to hospital at CFB Esquimalt after vomiting and going into convulsions. All six were released from hospital Jan. 24.

EGG PRICES

	Prod.	Whlse.
Grade A large	46	58
Grade A medium	44	56
Grade A small	33	45
Grade B	38	40

APATHY ATTACKED

Opposition Leader Dave Barrett of the New Democratic Party criticized public apathy in politics Wednesday night.

He made his comments in a question-and-answer period after addressing Victoria Labor Council delegates.

After one suggestion that the "working class" be mobilized, Barrett pointedly drew attention to the "less than 40" trade unionists who had turned out to the meeting.

He suggested others were being "mesmerized" in front of the television set, sitting in the beer parlor and pursuing other interests.

Society wasn't going to be changed if people stayed at home. He urged everyone to participate.

He said one person once grabbed him by the lapels and told him to do something about the government. Barrett asked if the person voted in the last election, and the answer was no.

He called such people "goofballs" and said the worst "goofballs" of all are the people who don't even know if they are on the voters' list.

Referendum Set

A meeting to discuss a proposed $412,000 school operation referendum in Greater Victoria schools has been tentatively set for Feb. 16 at Mount Douglas High School.

School board chairman Allan McKinnon and finance committee chairman Walter Donald have been invited to address the meeting.

The bylaw authorizing the school district to spend $412,000 more than the 108 per cent of the basic education program costs as set down by the provincial government, has been published by the board.

But before the bylaw can be put to ratepayers, the board has to be petitioned to do so by more than 108 ratepayers. Trustees consider it a foregone conclusion that such a petition will be received.

Parents from 19 Greater Victoria schools, all in Gordon Head-Cadboro Bay-Cedar Hill areas, are invited to attend the meeting to discuss the question of school operation costs.

Canada Observes

WASHINGTON (CP) — Canada was granted the status of permanent observer of the Organization of American States by unanimous vote Wednesday of the organization's permanent council.

Brian Holley
VOLVO
SERVICE—PARTS—SALES
WIDE OPEN WEEK DAYS
8 a.m. to 8 p.m.
(Closed Saturdays)

All Models Including Fuel Injection Now Available
2110 Douglas at Cloverdale
Phone 386-2161

K ♦

It's A Good deAL

our Kodak Carousel projectors

See what you've been missing. Holidays, parties, the kids' birthdays—all those color slides will come to life with KODAK CAROUSEL Projectors.

And now is the best time to choose one at your photo retailer's. He's got the right model for your needs. Take the 650H for example. Like every Kodak Carousel projector, the 650H offers "quiet dependability". Whenever it performs, your guests will hear your voice, not the projector's whine. This ultra quietness comes from a special new lamp and reflector system which cuts blower sound down to a whisper.

In addition to quietness, the Kodak Carousel 650H offers remote control slide change plus standard features such as gentle, dependable gravity feed, large capacity 140-slide tray; and beautiful, rugged styling. Ask your photo retailer about the 24 features that keep Kodak projectors No. 1.

And put your family in the picture—the slide picture—with Kodak Carousel projectors. They're easy to come buy at your photo retailer's now!

Kodak Canada Ltd., Toronto 15, Ontario.

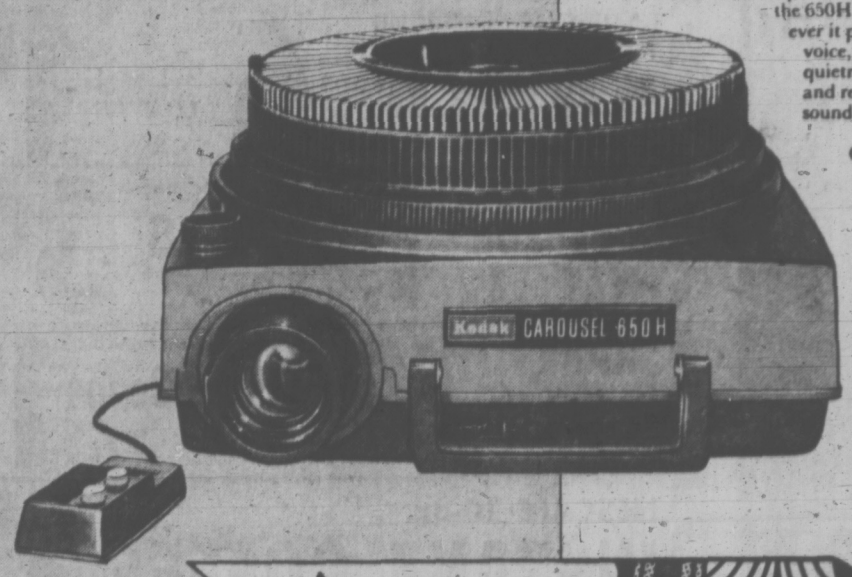

Kodak

♦ Q

KODAK PRODUCTS ARE AVAILABLE AT

JUS-RITE PHOTOS LTD. 716 Yates—384-8041 Town & Country—383-4621

Kmart University Heights Shopping Centre 477-6902

VICTORIA PHOTO SUPPLY 1015 Douglas St. 385-3458

VICTORIA PHOTO SUPPLY Hillside Shopping Centre 383-8831

NEWSPAPER ADVERTISING SELLS THE MOST

the Bay

SAVE NOW ON COLUMBIA LP RECORDS, TAPES AND CASSETTES

Shop in person or phone 385-1311 for savings on your favorite artists

	LP RECORD	8-TRACK TAPE	CASSETTE
IAN AND SYLVIA—Summer Wages	4.29	6.29	6.29
CHICAGO 4—Live at Carnegie Hall	10.99	14.99	14.99
SLY AND FAMILY STONE—There's a Riot Going On	4.99	6.29	6.29
JIM NABORS—How Great Thou Art	4.29	6.29	6.29
JEFF BECK—Rough and Ready	4.99	6.29	6.29
SANTANA	4.99	6.29	6.29
NEW RIDERS OF PURPLE SAGE	4.29	6.29	6.29
LAURA NYRO—It's Gonna Take a Miracle	4.99	6.29	6.29
BARBARA JOAN STREISAND	4.99	6.29	6.29
TEN YEARS AFTER—A Space in Time	4.99	6.29	6.29
BEAUTIFUL DAY—It's a Big, Bad Beautiful Day	4.99	6.29	6.29
ANDY WILLIAMS—You've Got a Friend	4.99	6.29	6.29
SIMON AND GARFUNKLE—Bridge Over Troubled Waters	4.99	6.29	6.29
BOB DYLAN—Greatest Hits Vol. 2 (2-LP Set)	5.29	7.99	7.99
PAUL HORN—Inside	4.99		
BRUCE COLBURN—High Wind, White Sky	4.29	6.29	6.29
SYRINX—Tillicum	4.99	6.29	6.29
FLEETWOOD MAC—Black Magic Woman	4.99	7.99	7.99
JOHNNY CASH—Greatest Hits, Volume 2		6.29	6.29

Your order filled if some titles become sold out. Records, VICTORIA, main

DAILY STORE HOURS 9:30 A.M. 'TIL 6 P.M. DIAL 385-1311
SHOP THURSDAY AND FRIDAY 'TIL 9:30 P.M. FREE PARKING

Hudson's Bay Company

Victoria Times
THURSDAY, FEB. 3, 1972. 17
SECOND SECTION

Free Enterprise, Free Lecture

A lecture on free enterprise from Mayor Peter Pollen was not what the new chairman of Victorian Days expected when he asked city hall today for financial aid. But that's what J. A. McKernan said he got before he went away "hot and sweaty," according to finance chairman Ald. Tom Christie.

★ ★ ★

McKernan, who is manager of the Hillside shopping centre, said he "came in peace" to ask the city for a $1,060 grant to pay for rental of the McPherson Playhouse during Victorian Days week in the spring.

Before he left, he was asked by Christie to send the request in a letter with some supporting data.

Pollen, who was instrumental in cutting a similar grant in half last year, wanted to know today why Victorian Days backers couldn't raise sufficient money themselves.

"It seems to me," Pollen said, that Victorian Days, "an arm of the Chamber of Commerce, this citadel of free enterprise" would find it abhorrent to have to go to government for funds for this kind of project.

"As a free enterpriser myself," Pollen continued, he would view the subsidization of Victorian Days as "almost tantamount to socialism."

The Chamber of Commerce, he continued, has "these grand ideas" such as a harbor commission, but when a committee is set up to follow up the proposal, no one turns up, at least no one with any expertise.

★ ★ ★

The Victorian Days idea, complete "with love potions," was a great idea but Pollen could not see a city government assisting financially.

At this point McKernan interrupted, reminding Pollen that he was here in a voluntary capacity and couldn't answer for the Chamber of Commerce.

"He said "every city in this great Dominion" has a week-long fair to compare with Victorian Days—and Victoria's should be better than most.

"I don't believe city government is the wrong place to come for money," he said.

"I came here in peace — I didn't come here to be lectured."

When Christie asked him to calm down, McKernan insisted that "I am being lectured and I don't have to be."

"You don't have to be excited," Christie said.

Pollen then told McKernan he had "misinterpreted the motivation of my questions" but McKernan, visibly upset, had trouble continuing.

★ ★ ★

Pollen told him that without a better presentation committee members could not make a decision on the matter.

The Victorian Days budget, McKernan said earlier, had a deficit of about $4,000 and the promoters hoped to get help from municipalities.

Prospects Bleak As Jobs Drop In Construction

By ROGER STONEBANKS

A union spokesman said today "severe unemployment is gripping the construction industry" in Greater Victoria and on Vancouver Island, and "only limited relief is in sight."

John Schibli, secretary of the Vancouver Island Building and Construction Trades Council, said 25 per cent of the basic trades such as carpenters and laborers, are without jobs.

Compounding the problem, he added, are delays in Unemployment Insurance Commission benefits and a regulation which forces laid-off workers to use up vacation pay before benefits start.

This is causing "bitter resentment" among tradesmen, he said.

He put the number of unemployed in the basic trades at 750 "and that is a very conservative estimate."

While there usually is a seasonal decline in building work at this time of the year, he thought the percentage of unemployed is up by 5 or 8 per cent over previous averages.

Schibli said the slump in the pulp market has meant no expansion work on mills and apartment developers are holding back until they "assess their position viz-a-viz new tax legislation."

In metropolitan areas, concern over the effects of development on the environment had also led to a re-assessment.

He said he does not criticize the city of Victoria, for example, for re-appraising the Reid project but it 'has come at an unfortunate time.'

Councils were becoming more aware of public concern but Schibli thought that once developers become more aware, they will present "better plans the first time around."

Weather was also a factor because it is more profitable to build when it is milder.

Asked if the building slowdown could be attributed to contractor hesitation with many union contracts being re-negotiated, Schibli replied that this was not a major concern because builders can estimate increases "pretty close."

Ed Phillips, manager of the Victoria Construction Association, said new building was in a "downhill gallop" in the last few weeks.

"Purchasers of construction are waiting until current collective agreements expire on March 31," he said. This year, for the first time, 90 per cent of all building agreements expire at the same time.

"A lot of people are waiting to see the results, to see the wage settlements that will reflect in their budgets," he said.

MAN SHOOTS WIFE THEN KILLS SELF

A 26-year-old unemployed mill worker shot himself to death in Ladysmith early this morning after he shot his common-law wife in the jaw, according to RCMP.

RCMP said that Susan Ralph, 20, of Kitchener Street in Ladysmith, made her way to a neighbor's after she was shot in the lower jaw by a .22 rifle. She was in satisfactory condition today in Nanaimo General Hospital prior to surgery.

RCMP arrived at the scene at 12:45 a.m. to find Stephen McDonald Hight, of the same address, dead from wounds in the neck.

Also in the home at the time of the shooting was the couple's newly-born baby, which is being taken care of by friends.

RCMP said that Hight was alive at the time his wife left the home.

Since December 1970 two attempted suicides and one suicide have been recorded in Ladysmith.

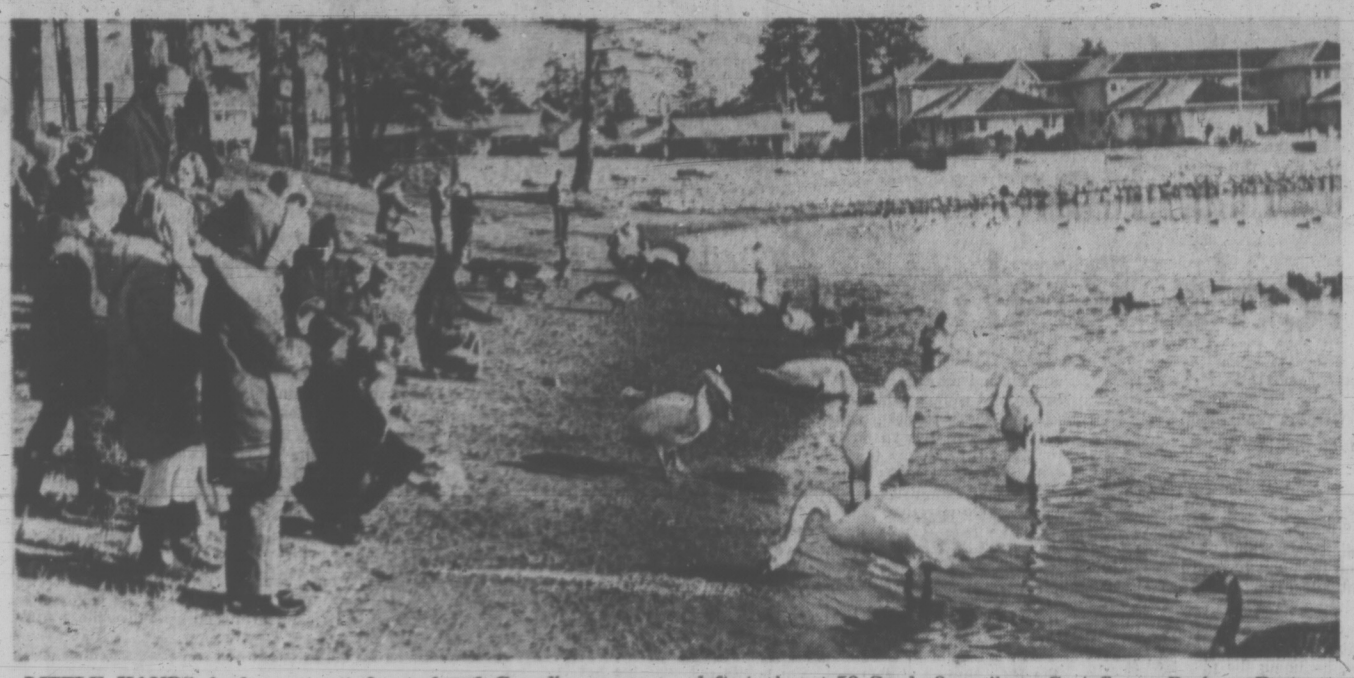

LITTLE HANDS feed an assorted gaggle of Canadian geese, swans and ducks which are feeling the pinch of the recent cold weather. Craigflower Elementary teacher Wilfred Durrant, left, took out 50 Grade 3 pupils to Craigflower Park on Portage Inlet as a first step to keep the birds fed during the cold spell. Children bought grain themselves. (Irving Strickland photo.)

St. Joseph's To Become Queen Victoria

St. Joseph's Hospital, founded 96 years ago by the Sisters of St. Ann, will be renamed Queen Victoria General Hospital when it is turned over to the community shortly.

The hospital will get a new name to mark the end of an era, Sister Eileen Kelly, provincial superior for the order said today.

Signing of the hospital over to a public body — the Southern Vancouver Island Hospital Society — will likely take place Friday or early next week, society president Alec Wood said today.

It will represent a gift to the community from the sisters of about $6 million in plant and equipment. In a related deal the Sisters are selling 3¾ acres of adjacent land to ensure the hospital will have room to expand.

At a press conference this morning Dr. James Duxbury, vice-chief of the hospital's medical staff, said the gift represents more than dollars because the sisters are delivering "an effective working institution they developed.

"I personally feel that's far more important than the buildings," he said.

Long Debate on Name

Wood said that the choice of new name involved lengthy debates and among choice considered were Parkside, Camosun, Pacific and Victoria. There was no possibility the final choice would satisfy everyone.

The hospital, founded by the Sisters in 1876, did develop mainly through the reign of Queen Victoria, he said.

Growth of the hospital into "big business," beyond the capacity of the sisters to handle, is the reason behind the change. Many denominational hospitals, which are now mostly supported by public funds, are following suit.

Under the terms of an agreement between the provincial government and the society, the society will lease and operate the hospital for a 21-year term with an option to renew for an additional 10 years.

In fact, the society has been in charge of the operation since the new year, Wood said.

One of the changes the switch is expected to produce in the near future is a new policy on performing therapeutic abortions and sterilization operations at the hospital.

St. Josephs' has not conducted these operations while in the hands of the sisters because the Catholic church is opposed to them.

The press conference this morning made it clear the hospital's medical staff will soon be requesting this change of the society board and the board is expected to approve it.

But Dr. Duxbury said a new policy does not mean a major increase in the volume of this kind of surgery because the hospital simply does not have the capacity to handle it.

Both St. Joseph's and Royal Jubilee Hospital, where all therapeutic abortions and hospital sterilizations have been done locally to date, are operating at capacity. So a change in policy can only mean a shift in surgical loads.

Star Rating For Planners

Capital Regional District planning for the Gulf Islands is an unprecedented Canadian example of how to get the public involved in shaping their community's future, the legislature was told Wednesday.

Robert Williams (NDP-Vancouver East) praised the region's attempts to bring the public into the planning process. He said he was making his remarks to counter charges levelled against a suggestion in the region's Gulf Islands plan options made last week by Municipal Affairs Minister Dan Campbell.

Campbell implied the region was advocating building bridges to the islands and said staff were "airy-fairy dreamer planners."

OUT OF CONTEXT

Williams said Campbell had taken the bridge plan out of context.

He noted the suggestion was only one of several options presented to island property owners for consideration and without support by the region itself.

Williams, a town planner, said Campbell failed to discuss the other options and never said that the bridge idea came from an $80,000 secret study commissioned by the highways department in 1967.

Rehabilitation Minister Phil Gaglardi was highways minister at the time.

Williams denounced the bridge and highway proposal as a "crazy idea." Other options for the islands include a proposal for severe restrictions on development and a plan to create 45 square miles of parkland.

Price of the park proposal involving 38 square miles of several entire islands is estimated at $15 million. The other seven square miles already are publicly owned, he said.

UNPRECEDENTED

"That $15 million is the best investment that government could make in this or any other year," Williams said.

He noted the region even allowed island residents to make their own planning suggestions in the report and praised preliminary opinion surveys the board also took.

The region's work, he said, is a "genuinely unprecedented example of planning and public involvement in Canada."

"It's a fine piece of work by capable professional people and by responsible municipal leaders in Greater Victoria."

Campbell's attack on planners, Williams said, "appeals to the uninformed and appeals to the uninformed is what leadership is all about in the Bennett years."

He said he used to have great hopes for Campbell when he first became municipal affairs minister in 1964, but the price of working with Premier Bennett is taking its toll.

Williams said Campbell now is content to imitate Bennett.

"The price of entry to cabinet is an automatic self-destruct mechanism and in the case of the member from Comox (Campbell's constituency), the device is fully operational."

Lab Beams Safe

Laminated beams form part of the components of the Canadian Forestry Laboratory on Burnside but all are safe and in no danger of deteriorating, a forestry spokesman said today.

He said the only beams being questioned are those manufactured between 1967 and 1970 by Glu-Lam Products Ltd. of Fraser Mills, B.C., now in receivership.

The firm produced thousands of laminated beams by a new process. A few of these have been found to be faulty in that strips of wood from which they were made were coming apart at the glue lines.

"The beams for the laboratory were all manufactured before that period and are quite safe," he said.

He added, however, that some beams manufactured under the new process were used for buildings in the Greater Victoria area and building inspectors Wednesday were briefed on faults that might be found in the beams.

Joseph Barber-Starkey, Saanich's development engineer responsible for building inspections, said he had indications from the meeting that there may be two or three of the suspected beams in Saanich.

Knife Hurler Sent to Jail

Kenneth D. Simpson, 24, was sentenced to two months in jail and placed on one year's probation in provincial court today following his conviction on a charge of possession of an offensive weapon.

Simpson, an unemployed miner, was found guilty following trial Jan. 21. He appeared today before Judge William Ostler for pre-sentence report and sentence.

The charge arose from a fracas at Simpson's home Dec. 29. Evidence at the trial was that the accused flew into a rage following an argument over money with his mother at the family's home at 1291 Denman.

★ ★ ★

After Simpson went on a furniture-smashing rampage, police were called and arrived to find the accused brandishing two butcher knives. He threatened to "run them through" if they entered the room.

Evidence was that Simpson threw the knives at the door as police officers entered.

Defence lawyer Douglas Christie had argued that the accused was acting as a "non-insane automaton" during the fracas, as a result of an epileptic seizure or its aftermath and because of the influence of alcohol and medication.

Ostler rejected the lawyer's appeal for a suspended sentence, because although the incident had "started as a family squabble, it quickly deteriorated into something much more serious."

LOCAL SHIP MOVEMENTS

DEPARTMENT OF TRANSPORT

Quadra on Station Papa; Vancouver, Racer and Douglas in port; Rider at Kitsilano, Ready in Sand Heads patrol area, Camsell in Fraser River.

Ask The Times

Q. Where in India can I write to obtain the works of an Indian author.—G.B.

A. Ministry of Information, New Delhi.

arthur mayse

For the Drug Problem, No Magic Keys

IN THE FIRST INSTALment of its report, the LeDain commission on non-medical use of drugs comes up with a finding that should go unchallenged. In the matter of drug abuse, the commissioners point out, prevention is better than cure.

Simple enough. When preventatives are found — which is to say, measures that will keep the potential user from turning to drugs — this problem should vanish.

At this point we can bid the simplistic approach goodbye. There are no magic keys, no easy solutions. If there were, non-medical drug use would never have expanded to the point where an enquiry by a royal commission was judged necessary.

One answer, as far as the experimenting young are concerned, may be the reluctance of the next generation to content itself with the folkways of the last human crop. Today's junior glue-sniffer, if he survives his youth, can count on his children to present him with new worries as well as some of the more durable old ones.

Since we're concerned with the present, however, it might help clarify a muddled situation if we knew to what extent, and in what departments, drug use is actually expanding.

While the commission could report that approximately 617,000 Canadians put away alcohol in hazardous amounts daily, it has so far offered no comprehensive figures on illicit drug intake.

Meaningful statistics in that area are virtually unavailable. I can only pass on the summary given to me by a young man of objective approach whose work puts him in a position to observe the local drug scene.

He sees an ominous drop in the age-level of heroin users.

Speed use seems to be on the increase again, after a period of decline.

The barbiturates, to borrow his words, "have become middle-age stuff."

Marijuana and hashish ... situation unchanged. They're around, but the fact of their use commands much less attention than it once did.

As for glue-sniffing, which fell off markediy from a peak of about three years ago, this too appears to be on an uptrend. Age range, roughly 11 to 14 years, with some younger children and the rare adult inhaling solvents in one form or another.

Not the happiest of situations, certainly, even though others who have opened up on the subject point out that habitual users of any of the agents listed are far fewer than is generally believed.

What to do about it? I have no definitive answers, merely a few suggestions.

First, hold firm against the hysteria indulged in by those Chicken Littles who are always ready to insist at the flutter of a leaf that the sky is falling. If it does fall, the breakup will be precipitated by ills of which drug use is no more than a symptom.

Think long and hard before going along with any move to legalize the use of even the soft drugs. This may come, but if it does before the long-range effects of such drugs have been exhaustively explored, or without similar legalizing by the United States, we could be deep in trouble.

Don't relax present Criminal Code provisions aimed at the pusher and his suppliers.

At the same time, don't clutter up the books with new anti-drug legislation that can't possibly prove effective.

Community boycott might well be a stronger deterrent to the merchant who sells nail polish remover to children than some ponderous statute. But let us not delude ourselves: the determined sniffer will find plenty of substitutes — some of them within casual reach in his home.

Finally, I suspect that we're always going to have problem leaners on drugs in sanctioned or unsanctioned form among us. If we're truly determined to reduce their number, we'd better lose no time in attacking those root causes I mentioned earlier.

When the just society becomes more of a reality and less of a political catchword, I think we can expect to see drug-use in all its varieties decline.

Pension Cheques Pushed

Foul weather and the air controllers' strike made January a long, lean month for pensioners.

Pension cheques, normally received three banking days before the end of the month, were still being delivered in the city Wednesday.

A post office spokesman laid the blame for the delay on the strike and the snow slides that stalled trains in the Rockies.

"We had a great deal of first-class mail arrive on the weekend," he said, "and we've had people working overtime since Monday to clear it."

He added the weekend deluge of mail was the result of planes getting back on regular service and trains reaching the coast with their mail consignments.

Underwear Out

TORONTO (CP) — One of the latest components of the ungirdled layered look is the body shirt. A stretch shirt with pants, half-sister to a leotard, it's worn with skirts, pants, hot pants and with or without any other garment above the waist.

Marlene Fisher, designer for Exquisite Form, says she thinks the makers of traditional underwear will be producing more and more of these half inner-wear, half outer-wear styles.

Mrs. Fisher says the body shirts can be worn and cared for like a sweater.

FAIRFIELD BAKERY LTD.
Try Our Health Bread
Made With Honey
All Types of Rye Bread
Freezer Bread — 16 Loaves $2.10
FAIRFIELD PLAZA
388-4633

Would You Believe
"girl days"
fashion boutique
UNIQUE WAY OF MERCHANDISING
Groups of — One Price Only
DRESSES—short; your choice. Reg. $45 $16
HOT PANT SETS—your choice. Reg. $35 $14
GOWNS—casual and evening—your choice. Reg. to $70 $21
Don't Miss This Extraordinary Sale
P.S. Extended ONE MORE WEEK due to inclement weather
1320 GOVERNMENT 383-0931

Red Carpet Service Since 1919
Williams Quality Meats
795 Fort St. 384-1613
We sell only Canada Choice 1st Quality Beef, Local Lamb and Local Veal
CANADA CHOICE No. 1 Boneless CHUCK ROASTS 1.19 lb.
CANADA CHOICE No. 1 BLADE POT ROASTS 99c lb.
CANADA CHOICE No. 1 CORNED BEEF Boneless Silverside 1.29 lb.
OLD FASHIONED SKINLESS PORK SAUSAGE Breaded Country Style 59c lb.
FRESH 5 to 10 LBS. BROILER TURKEYS Grade A lb. 59c
LUNCHEON TREAT RED HOT SPECIAL CHOPPED HAM LOAF Sliced or in the piece lb. 69c
THERE'S MORE FOR YOU DOWNTOWN
CANADA CHOICE FREEZER SPECIALS RED BRAND
SIDES 75c HINDS 89c FRONTS 65c PORK SIDES 41c
Cut, Wrapped and Quick Frozen

Kathleen Ruff, right, demonstrates at legislature opening

William A. Boucher

Mrs. Ruff plays with son Andrew, 3, before his bedtime

Young Mother Fights For Women's Rights

By ANN DUNSMUIR
Times Staff

Kathleen Ruff, 31, is one of the best things Victoria women have going for them.

In the two years she has lived here, this young mother of one has challenged many of the assumptions held by traditional politicans and apathetic citizens.

Mrs. Ruff is president of Victoria's Status of Women Action Group (SWAG). This organization was formed last fall to prod the provincial government into acting on issues affecting women's rights such as minimum wage legislation.

She is intelligent, articulate, forthright and charming. She exels at making people think about controversial issues they would just as soon ignore, including the plight of Mexican-American farm workers, dangers of nuclear testing, poverty in "beautiful" Victoria, and the status of women in our society.

And because of her involvement in so many things, Kathleen Ruff has many opponents.

"What Kathleen needs is another baby to keep her busy," one man said.

Mrs. Ruff, who has a three-year-old boy, Andrew, is expecting her second child in a few weeks. But pregnancy hasn't slowed her down one bit. Earlier this week she caught an early morning ferry to Vancouver and spoke at a meeting of the Status of Women Action Co-ordinating Council of B.C.

$30,000 Federal Grant

She discovered the Vancouver group had received a $30,000 grant from the federal winter works program for projects similar to those now underway in Victoria.

Mrs. Ruff drafted an outline of SWAG projects and proposed a budget og $16,000. She met the midnight Jan. 31 deadline for applications with half an hour to spare.

That left six hours to rest before catching the ferry back to home, family and an executive meeting of SWAG.

With or without a federal grant, SWAG members plan to study and report on such topics as women and the economy, women and poverty, women and the family, women and education and women and public life.

And these reports, complete with proposals for remedial action, will be passed on to various levels of government.

Mrs. Ruff thinks the B.C. provincial government's attitude to women's rights and the recommendations made in the 1967 Royal Commission on the Status of Women report is "completely negative."

"The federal government and other provincial governments, particularly Ontario, have taken positive action to combat discrimination against women," Mrs. Ruff said.

Charge Negative Attitude

In her opinion, the B.C. government tends to hide behind the B.C. Human Rights Act. She points out that the act is ineffective without a positive government campaign to change the negative attitudes toward women in society.

"People believe what they want to believe," Mrs. Ruff said.

"They look at the act and say women already have equality and ignore the fact that they do not have an equal chance.

"A piece of paper doesn't wipe out centuries of discrimination. Then, when women try to end this discrimination, there is a backlash from society."

Mrs. Ruff thinks many men are baffled when women complain of discrimination.

"They think women are ungrateful and can't understand that having to be dependent on men denies women the right to contribute to society.

"Women have been conditioned to be like children and not try to participate in society," she said.

Mrs. Ruff thinks many women have been "brainwashed into thinking this secondary role is right and that women should stay home and mind the children.

But Mrs. Ruff believes a mother can have a better relationship with a child if she leads a full life outside, as well as inside, the home.

"You have to consider yourself as a person, not just a mother," she said.

"Your first duty is to yourself. I'm not keen on the idea of self sacrifice, and I don't think people like someone to be self-sacrificing. It is a drain on both husband and child to have someone living only for them."

Mrs. Ruff thinks that self-sacrificing women are often "manipulating" and "using" husband and children to fulfill their own frustrated ambitions.

She thinks many men, including her husband, Norman, 31, see the problem more clearly than a great many women.

"Men welcome the fact when women want to use their intelligence and abilities."

Mr. and Mrs. Ruff have always had an equal relationship.

"I worked while he studied and he worked while I studied," Mrs. Ruff said.

"Sometimes we both worked and sometimes neither of us worked."

Mrs. Ruff has an honors degree in French from the University of Southampton and a master's degree in French from the University of British Columbia. She has taught French at the university level in Montreal, Vancouver and Victoria. Her husband, a lecturer at the University of Victoria, is now completing his doctorate in political science.

Not Society's Stereotype

Their marriage is a far cry from society's stereotype, where a woman's status depends on her attachment to a man. Mrs. Ruff thinks this attitude is even embodied in the marriage ceremony.

"The couple are pronounced man and wife," she said, "not husband and wife."

Although Mrs. Ruff thinks the title Ms, advocated by women's liberation members who object to Miss and Mrs., is "artificial," she sympathizes with the reasoning behind the move.

"The titles Miss and Mrs. reflect society's estimation of a woman as a man's shadow if she has a husband and a failure if she hasn't got one," Mrs. Ruff said.

Kathleen Ruff doesn't fit this ancient stereotype. And if she has her way, no other woman will either.

Save 20% to 50%
Sale of Famous Name Brand Frames
Ends Saturday, Feb. 5th
LONDON DRUGS LTD.
OPTICAL DEPARTMENT
Operated by Save-On Optical Ltd.
CHARGEX
• USE YOUR CHARGEX
• MAIL ORDERS ACCEPTED
• WE RESERVE THE RIGHT TO LIMIT QUANTITIES
• SATISFACTION GUARANTEED OR YOUR MONEY REFUNDED
IN VICTORIA—1320 DOUGLAS ST. 386-7578
IN DUNCAN 165 Station St. 746-4322
IN NANAIMO 45 Commercial St. 753-1217

Pure Water Tapped

EDMONTON (CP) — More than four years of trudging to the city's "pure water" tap has not dampened the dedication of antifluoridationists.

Phil Walker, assistant general manager of Edmonton water and sanitation, said this week about 60 to 70 persons still visit the non-fluoridated tap at a treatment plant to replenish drinking supplies.

This was about the same number who used the special tap when it was installed in 1967 after a plebiscite approved fluoridation by 63 per cent. About 3,000 gallons are taken from the tap each month.

City council ordered the tap installed following objections from those who had opposed fluoridation. It has a filter system which reduces the fluorides in the water.

POTTERY and CERAMIC CLASSES
Pacific Ceramic Studio
837 FORT 386-2296

...make the scene with the "Art scene"
Only $1.49
Good selection of art books at reduced prices!
FRASER BOOK BIN
641 Yates 385-3779
Hillside Mall 384-5343

YOUR HOROSCOPE

Forecast for Friday, Feb. 4, 1972

By SYDNEY OMARR

ARIES (March 21-April 19): Quick changes in marriage, partnership area. Friend makes unorthodox move. Maintain aplomb. Eccentric actions on part of those close to you is accented. Don't panic. Patience now is great ally.

TAURUS (April 20-May 20): Basic chores are subject to sudden revision. Finish rather than initiate projects. You get work accomplished by setting your own pace. And, also, be ready for change of pace. Message becomes increasingly clear.

GEMINI (May 21-June 20): Move which involved travel is on agenda. Keep lines of communication open. Children could play important roles. Stress originality. Lead rather than follow. Set example. Obtain hint from Taurus message.

CANCER (June 21-July 22): Past commitment could upset current plan. Aim toward greater security. Don't permit yourself to be cajoled, chided or talked out of intentions. Let family know where you stand — in fair, firm manner.

LEO (July 23-Aug. 22): Check appointment, reservations, and messages. You are on the move. Ideas are plentiful. Key is to choose equality. Means develop concepts. Avoid hasty conclusions. Relative, neighbor could be misinformed.

VIRGO (Aug. 23-Sept. 22): Steady approach achieves goal. Financial reward is in picture. Be aware of apparent minor matters. Be thorough. Delay works in your favor. Know this and respond accordingly. Aquarius individual is involved.

LIBRA (Sept. 23-Oct. 22): Personal publicity is a distinct possibility. Check appearance. Put across ideas in dynamic manner. Take initiative in making creative changes. Opposite sex is involved. Don't hide light. Be definite.

SCORPIO (Oct. 23-Nov. 21): Secrets are revealed. Don't attempt to color or conceal facts. Take family member into confidence. What was considered a permanent proposition shifts, changes. Go with tide. Don't battle progress.

SAGITTARIUS (Nov. 22-Dec. 21): Surprise of pleasant variety is featured. Accept. Eschew false modesty. See situations in light of reality. Game plan should be based on fact, not wishful thinking. Pisces person plays prominent role.

CAPRICORN (Dec. 22-Jan. 19): One at top expresses some radical ideas. Adhere to principles. Your position will be vindicated. Know this and act like you know it. Avoid get-rich-quick scheme. Conservative course now should be advocated.

AQUARIUS (Jan. 20-Feb. 18): You could veer off course unless co-operation is received — preferably from Aries individual. You can popularize product. Greater recognition, sales indicated; utilize original, even daring concepts.

PISCES (Feb. 19-March 20): New approach to savings, investments, agreements with mate, partner. What was established is apt to be overturned. Don't fight over what has been, could be, might have been. Consolidate. Stress creative progress.

IF TODAY IS YOUR BIRTHDAY those who feel they have you figured often are in for a startling surprise. You are complicated, creative and capable of upsetting the odds. By October, you will be on way to achieving, profiting, being fulfilled.

(To find out more about yourself and astrology, order Sydney Omarr's 50-page booklet, The Truth About Astrology. Send birthdate and 75 cents (no cheques) to Omarr Booklet, care of the Times.

clearance sale!
SORVIN Ltd's Annual CLEARANCE SALE of fine teak furniture imported from Denmark, Sweden and Norway. Furniture for Dining Room, Living Room, Bedroom and Den is included in this sale.
c. e. sorvin Ltd.
"Your Scandinavian Furniture Centre"
2500 DOUGLAS ST., Victoria 386-2612
339 W. HASTINGS, Vancouver 683-8042
OPEN FRIDAY TO 9 P.M.

Match Home Decor to Budget

family

WENDY DEY – EDITOR

● Young couples usually don't have the money to furnish new homes in one fell swoop. But with a little time and imagination, you can make second-hand and home-made pieces look like new. Following is the second of three articles on interior decorators — how they live and what advice they have for apartment and home dwellers. Tomorrow, tired looking interiors will be given the once over.

After a young couple buys a house, they're usually too broke to do much about furnishing it.

But Elmer Stevens, a local interior decorator with his own store, has some answers to their decorating problems.

By using the "tricks of the trade," a home can be decorated for $400 to $500. These "tricks" include second-hand and do-it-yourself furnishings.

Buying things new increases the cost to about $2,500.

According to Stevens, impulsive buying leads to a waste of money and poor results. Before buying anything, a couple would be wise to look around stores and seek professional advice. Most interior decorating and furniture stores will send consultants out to a customer's home free of charge.

Simplicity and quality are the two main things to look for when shopping for furniture, Stevens said. "Gimmicky" and "faddish" furniture dates quickly. Cheap furniture is not a good buy at any price, because it doesn't last long.

Well Built

"When buying second-hand furniture, make sure that it is well built, comfortable and the springs are in good condition.

"The shape and color of chairs and sofas aren't too important since they can be re-upholstered.

"A different look can be given to tables by repainting or antiquing with a special kit available in paint stores for about $1.49."

Since good quality furniture costs money, it might have to be purchased bit by bit, Stevens said.

"It is best to work with one room at a time to avoid a mix-mash effect. And once one room is done properly, you can't go wrong.

Do It Yourself

"The biggest money saver is to do it yourself," he said. Wallpapering does not take any special skills. The basics of carpentry and reupholstering can be picked up by taking some night courses or through books."

Lavish ceiling to floor drapery can be made by buying lengths of unbleached cotton and dying it in stripes or batiking it. Cost of such fabric is about $1.69 a yard, he said.

For a makeshift sofa, hang together sheets of plywood into a box structure, adding legs, and cover it with foam cushions and bolsters. A second-hand door can be used instead of plywood.

At $4.95 each, Japanese bamboo shell chairs are the best buy, Stevens said. To give them color, use paint or cushions.

And comfortable floor cushions can be made by cutting up an old mattress and covering the parts with covers, he said.

Coffee tables can be easily constructed from plywood or other materials. Assembled legs can be bought in many stores. A wax stain makes for a dark, attractive finish. And veneered ceramic tops give an unusual effect, Stevens added.

Not Difficult

Even an amateur carpenter will not find it difficult to hammer together a built-in chest of drawers for the bedroom, Stevens said. Extend the top and you have a desk. Built-ins economize on space.

Another way to cut corners is to buy unpainted furniture and finish it yourself.

Wine bottles and oil vases can be converted to make lamp bases. Attractive prints can substitute for real paintings. One of Stevens' clients ended up with a "striking painting" when he cleaned some brushes off on a piece of canvas.

Stevens says a house can't be furnished overnight.

"It pays to be patient and wait," he says. "Otherwise you'll have to face your mistakes every day."

Built-in cupboards are easy to make and save space

—Irving Strickland photos

Decorator Elmer Stevens and wife Dorothy relax in Empress Ave. home

Sharp Shopper Needs More Than Sales

CALGARY (CP) — You may think you're a sharp shopper because you attend sales.

But recent experiences of a woman reporter in several Calgary supermarkets show you also must have an eagle-eye, a suspicious mind and an aggressive attitude if you're going to make sales pay off.

Doris Milke of The Herald kept track of her experiences with misleading practices during two months of shopping at various supermarkets. She found the following times when a sale is not a sale:

● When the price isn't reduced even if the sign says "Our low price" or "Everyday low price."

● When the item is marked with regular price and you must gamble that the cashier will ring up the sale price.

● When the same product, not on sale, costs less in a different size.

● When a product is advertised but you can't find it and pick up a similar product at the regular price.

● When the sale price is not as low as that advertised in the flyer or newspaper ad.

You can lose money in all these ways, Mrs. Millke found.

"If you answer 'No' to any of the following questions, you'll be losing money, too," she wrote.

● Do you watch the prices rung up on the cash register?

● Do you look at the price stamped on the sale item to be sure it agrees with the advertised offer?

● If you can't find the product on sale, do you ask an employee where it is?

● Do you ask what will be substituted when you are told a sale item is temporarily out of stock?

A "Yes" answer to all these questions probably means you are an aggressive shopper and are getting good bargains, she said

But Mrs. Milke noticed that most shoppers plunk down their sale items, then don't watch whether a higher price is charged.

"If they do notice, they decide it's only a few cents more, anyway.

"I did notice in one store. It was only a seven-cent loss on a can of tomato soup. But on a 66-cent total for four cans, it would have been a 10-per-cent saving."

And on an item on sale for 49 cents but still marked 63 cents that's a 22-per-cent difference she said.

She found this practice was the most common mistake and that it occurs often in stores that don't bother to mark each individual item.

A buyer must beware, she said.

"I didn't find the old idea of 'cheats behind the counter' to be true," Mrs. Milke said. "The butchers don't weigh with their thumbs and the clerks don't go all out to short-change you any more.

"But you can still lose money."

She found one store doesn't re-mark each item on sale because it "just can't afford to hire staff" for that purpose. She was told the cashiers know the price and it isn't necessary anyway. "Shopping aggressively doesn't mean being rude or demanding something that doesn't belong to you. Just insist on receiving what you've paid for or been offered . . . and don't be embarrassed to insist."

Birth Rate Worries Governments

BRUSSELS, Belgium (AP) — Easy abortion and increased use of contraceptives are pushing birth rates down in Communist Eastern Europe and governments there are worried, a Western study showed this week.

A study by the North Atlantic Treaty Organization says:

"It is reckoned that 60 per cent of all pregnancies are aborted in Hungary — probably in the U.S.S.R. too — 44 per cent in Bulgaria, 36 per cent in Czechoslovakia and 23 per cent in Poland

The Soviet Union eased its campaign against abortion in the mid-1950s. The study suggests it was because the death rate had gone down and Soviet leaders wanted to get more women into jobs. It adds that the downward swing in births may have gone further than expected and that attempts now may be made to reverse the trend.

The birth rate in the Soviet Union dropped from 36 per 1,000 in 1938 to 17 in 1970.

In Romania, the laws against abortion were tightened, sending the birth rate up from 12 per 1,000 in December, 1966, to a level of 40 in 1967. But the spread of contraceptives and illegal abortions brought it down again to 20 in the first quarter of 1971.

The study finds that except in East Germany and Czechoslovakia, contraceptives play a minor but slowly increasing role in population trends.

EXCLUSIVE IN VICTORIA
BREAD-O
That Bakes Up Fresh WHEN YOU NEED IT!
★ MADE IN OUR OWN BAKESHOP ★
5 Loaves WHITE OR BROWN 89¢
Buns White or brown 3 dozen 89¢
Make Your Own Turnovers
Puff Pastry Frozen pkg. 49¢
BAKED BREAD 15 Loaves for 3.15
VICTORIA BAKERY
822 YATES STREET 382-6221

1847 ROGERS BROS.
PATTERN REVIVAL SALE
THESE POPULAR OLD PATTERNS
• OLD COLONY • ADORATION
• FIRST LOVE • DAFFODIL
• REMEMBRANCE • LOVELACE
• ETERNALLY YOURS
Now you can complete your set.
ORDER NOW!
For Fall Delivery
1317 DOUGLAS ST.
ROSES LTD. JEWELLERS

SAGERS' MAPLE SHOPS
ANNUAL SALE
Save up to 50%
On Brand Name
COLONIAL FURNITURE
SOFAS — END TABLES — LAMPS
DINING ROOM — PICTURES, ETC.
386-3841
1802 GOVERNMENT ST.
(Corner of Herald)

Gibson's
ON SALE FRIDAY
FURTHER FINAL MARKDOWNS
• LEATHER COATS
• DRESSES
• LINGERIE
• COATS
• PANT SUITS
NOW AT ½ Off

SORRY— ALL SALES FINAL AT THESE PRICES
708 View Street

Break for Father

WASHINGTON (UPI) — As Georgetown University Hospital saw it, the time had come to give some thought to that poor, bewildered fellow, the new father.

In the nature of things priority had, of course, to go to the new mother and the new infant. They got all the care and attention. The father was strictly a second-class citizen, as far as most hospitals were concerned.

He was permitted to gaze at his first-born through a glass window dimly but only at restricted intervals.

"Then, with no preparation," says Georgetown, "he took home a small, terrifyingly fragile stranger."

Now, Georgetown Hospital, according to Pat McShea, a registered nurse whose awesome title is clinical co-ordinator of obstetrics, is trying to teach father how to be a father at the same time it is preparing mother to be a mother.

It is doing this "in a special family centred maternity care program."

"Involved from the beginning," says Georgetown, "the father attends education classes, takes tours of the hospital before the birth, and receives an invitation to stay with his wife during labor and delivery."

Instead of being restricted to one of those waiting rooms where all he can do is sit around wondering what goes on, he is permited to visit his wife and newborn any time of day. He gets a "guest tray" at mealtimes.

He even is taught how to hold a baby, to change its diapers, and to bathe it.

dear abby

You're Complaining?

DEAR ABBY: What is a 25-year-old woman to do when people keep coming to her door and ask, "Is your mother home?" This has happened to me so many times lately I want to scream.

I am a high school teacher, and at the beginning of the school year, a fellow teacher (whom I had not met yet) stopped me in the hall and asked if I had a "pass" to be out of class.

Abby, I try hard to dress and look my age, but no matter what I do, I still come off looking like a 17-year-old kid. Suggestions?—Patty in Tacoma.

DEAR PATTY: Yes. Relax and enjoy it! Most women complain because no sooner do their pimples clear up, when they start getting wrinkles.

DEAR ABBY: Mike (not his real name) and I were married for 26 years. I loved him so much and always made allowances for his inability to grow up. Most of the burden of raising our six children was left to me, and I had to work outside the home to supplement the college costs.

A year ago Mike left me to go with his girl friend. (She was 25. He was 53)

I managed as best I could without him. I kept my pride and did not beg him to come home, although I kept praying he would. (Foolish me!)

He called this mornisg. His girl friend has left him. He is heavily in debt. He wants to come "home." Everyone knows he left me for another woman.

I still love him, Abby. Would I be a fool to take him back?—Time to Think.

DEAR TIME: If you still "love" him, you'd be a fool not to.

JELLY SIDE DOWN
nancy stahl

Your Furniture Can Tell Too Much

I just read an article which began with the startling statement, "Your furniture says a lot about you."

I have spent 10 gruelling years attempting to convince the children not to reveal our private physical peculiarities, petty disputes, or bank overdrafts. Now I find that I should have concentrated on the blabbermouths in the living room. In fact, all that our assorted furnishings have in common is the ability to badmouth us:

Danish modern end tables, circa 1960, badly scarred: Teeth marks on legs of these early artifacts indicate regrettable lack of parental discipline. White ring on square table, evidently vestige of long-ago holiday merrymaking, shows traces of being treated with every chemical known to science. Ring regularly reappears like the Ghost of Christmas Past. Spot of wax on step table indicates that owners do not own a candle snuffer. Since everyone receives at least six sterling silver candle snuffers as wedding gifts, they undoubtedly never bothered to get married at all.

Early American wing chair, circa 1965, grape popsical stain on underside of cushion: Slightly later period, the fact that said chair has springs indicates increasing affluence, but tendency to pander to offspring still apparent if you turn cushion over.

French provincial stereo, circa 1968, seven cigarette burns on top, spray can of furniture polish and filthy dust cloth inside: Cigarette burns indicate that one conscience-ridden spouse attempted to evade responsibility for the other contracting emphysema by the ill-considered ploy of hiding all the ashtrays. Furniture polish can an impressive housekeeping gesture, but has been empty for three months.

COME HOME GRADS
TO ESQUIMALT HIGH
"FEBRUARY 4th"
6:30 - 8:30 — Grads vs. Students Basketball
9:00 - 1:00 — Jazz Band and Tea Bag
"Proceeds For School Scholarships"

Status Study Continues

OTTAWA (CP) — Bryce Mackasey's move from labor to manpower minister apparently is not affecting his responsibility for the government's study of the royal commission on the status of women.

"Nobody's said anything to us" about a change, a spokesman in his office said Wednesday.

The report on an interdepartmental committee established to examine the royal commission's recommendations in detail was given to Mr. Mackasey in January. It was then to be passed on for cabinet scrutiny.

Mr. Mackasey is the second minister to be handed the job.

Robert Andras, then minister of state for urban affairs, was given the job May 7, 1971.

The study committee which began work almost a year ago, was co-ordinated by Freda Paltiel, a senior researcher seconded from the health department to work in the Privy Council office. It involved about 12 persons from many government agencies and departments.

It wasn't until Dec. 1 that the prime minister announced Mr. Andras would be replaced by Mr. Mackasey, who prodded the committee to finish its study. Its report has not been made public.

NO MONEY
TILL APRIL
HONDA
NEXT RED LION
PEARSON

Simpsons-Sears "February Bargain Days" are now in full swing! Shop tonight 'til 9

SIMPSONS-SEARS

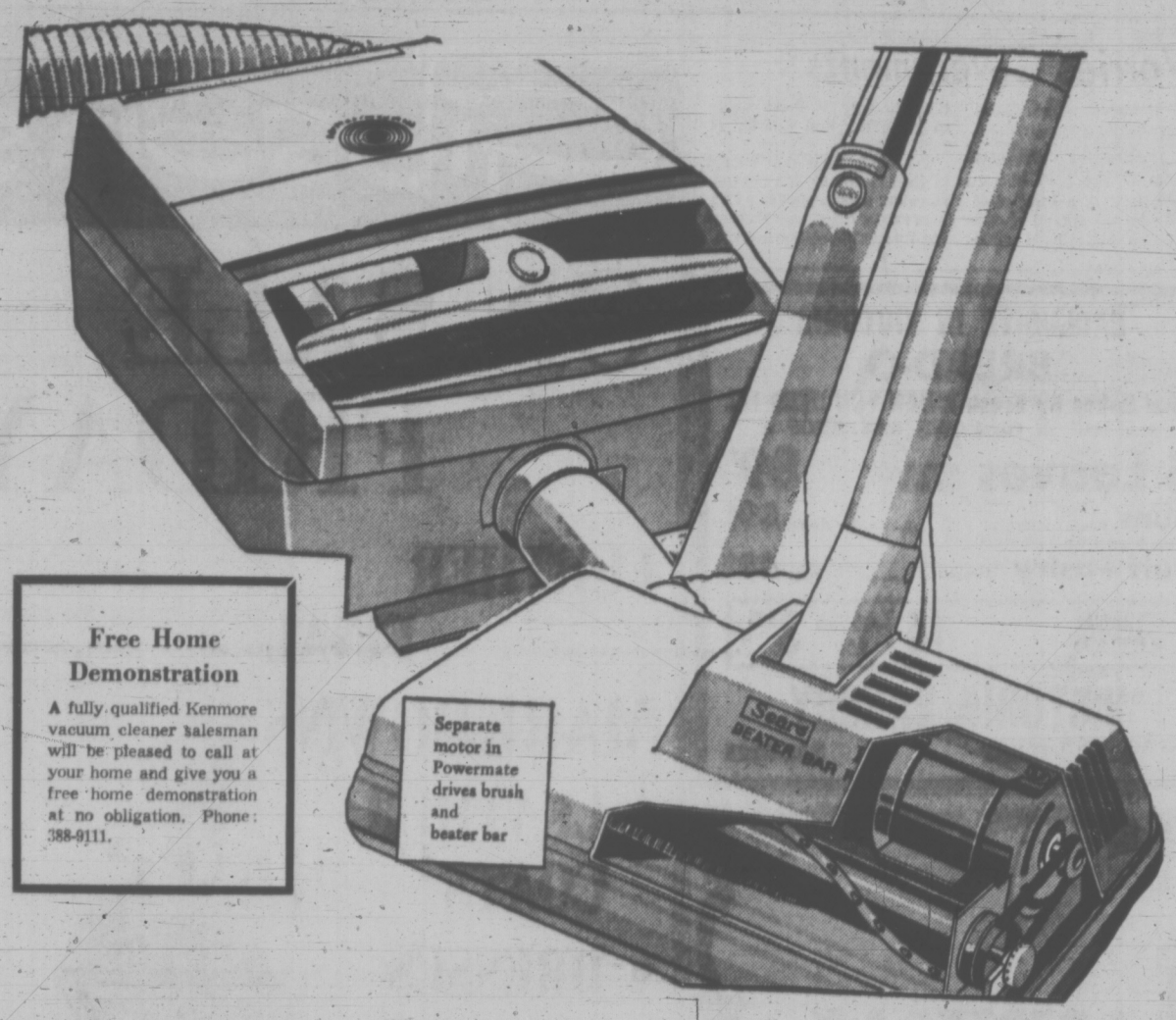

Free Home Demonstration
A fully qualified Kenmore vacuum cleaner salesman will be pleased to call at your home and give you a free home demonstration at no obligation. Phone: 388-9111.

Powerful Kenmore Canister Vacuum Cleaner with Deep-Cleaning Beater-Bar Powermate

Only a Kenmore Powermate canister brings you more features and power than other brands . . . cleans carpets better than any upright—then makes short work of the rest of the house! It has two speeds for light or heavy jobs; light comes on to let you know bag is full; caddy holds the finest in attachments.

SALE PRICE **159.95** EACH

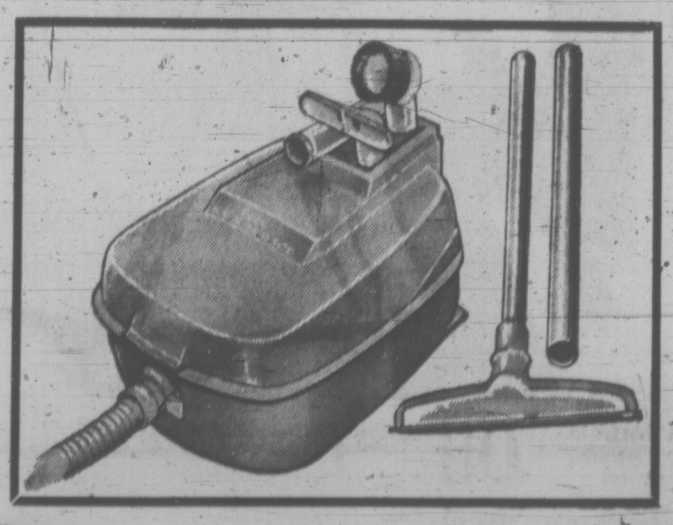

Kenmore All-Purpose Canister Vacuum Cleaner

Sale Price **57.97** Each

For cleaning all around the house. It keeps floors, walls and carpets spotlessly clean. The attachment caddy moves along with you, complete with a full set of tools: rug and floor nozzle, crevice tool, dusting brush and upholstery nozzle.

Simpsons-Sears: Vacuums (20V). Phone Enquiries: 388-9111.

Simpsons-Sears, Hillside: 3190 Shelbourne Street. Lots of Free Parking . . . No Tickets, No Time Limit. (7-50)

FAIRWAY DISCOUNT HOUSE
272 GORGE W. RD.
GIGANTIC FEBRUARY SALE
★ ★ ★ ★
PRICES EFFECTIVE **Thurs., Fri., Sat.**
February 3, 4, 5
WEEKDAYS, 9 to 9 SUNDAYS, 10 to 7
We Reserve the Right to Limit Quantities

ALPHA OR PACIFIC **CANNED MILK** 7 Tall Tins **1.00**
WITH $10 ORDER OR OVER

CANADA CHOICE CANADA GOOD **PRIME RIB ROAST** lb. **1.09**

FRESH CHICKEN **BREASTS** lb. **69c**

FRESH BONELESS **PORK BUTT ROAST** lb. **69c**
Gov't Inspected

OVEN FRESH **RAISIN BREAD** 15-oz. LOAF 2 for **49c**

VIVA **TOWELS** 2-roll pack **49c**

JUBILEE **LUNCHEON MEAT** 12-oz. tin 3 tins **95c**

King Size **TIDE** 5 lb. box **1.79**

TURKISH **COFFEE** Reg. or Drip LB. **79c**

BY THE SEA **CHUNK TUNA** 3 tins **1.00**

LOCAL CANADA NO. 1 **POTATOES** 20 lb. bag **55c**

DELTA FANCY LONG GRAIN **RICE** 4 lb. Pkg. **69c**

NO. 1 CHIQUITA **BANANAS** 8 lbs. **1.00**

FRESH **CELERY** Ea. **29c**

NABOB 48-OZ. LARGE TIN **STRAWBERRY JAM** **99c**

HUNT **TOMATO PASTE** 5½-oz. tin 4 **69c**

SELECT **ICE CREAM** 1-gallon pail **2.19**

HUNT 14-OZ. TIN **STEWED TOMATOES** 2 for **55c**

HUNT'S 19-oz. **Big John Fixins' Beans** 2 for **79c**

SWANSON'S TV **DINNERS CHICKEN, TURKEY, BEEF** lb. **57c**

Simpsons-Sears "February Bargain Days" start today

SIMPSONS-SEARS

The only thing small about these Coldspots is the price!

Coldspot 13.7 cu. ft. Two-Door Refrigerator with "Zero-Zone" Freezer

Sale Price **279.98** Each

In Coppertone, Avocado or Harvest Gold colors Ea. 289.98

Tired of the "almost" freezing action of your present refrigerator? Step up to the new conveniences of a Coldspot. Like tru "Zero-zone" solid freezing. Big, 109-lb. freezer capacity. 2-door convenience. Automatic defrost. Twin, porcelain-lined crispers. 24-egg bucket. Butter compartment. 2 ice-cube trays. Deep door shelves. Interior light. Magnetic door seals. And a magnificent, wipe-clean, odor-free porcelain interior. By far, this is your best refrigerator buy at this low sale price!

Simpsons-Sears: Refrigerators (46). Phone Enquiries: 388-9111

PROTECTIVE Simpsons-Sears "Care" MAINTENANCE

We Service What We Sell

This is the extra, personalized, professional care every Simpsons-Sears Service Technician gives to your appliances whenever you call Simpsons-Sears for service. Yes, you can count on us. We service what we sell.

Imagine over 770 lbs. of storage space

Coldspot 22 Cu. Ft. Chest Freezer with Fiberglas Insulation

Everyday Low Price **229.98** Ea.

Charge it on your All-Purpose Account

Here's what you get in the freezer value of the year. Sturdy fiberglas insulation. Adjustable cold controls. Floodlit interior. Easy-reach vinyl basket and Acrylic finish balance lid frees both hands. Magnetic lid seal keeps the cold in. Built-in lock and keys. And a beautiful, wipe-clean White acrylic exterior. Right now it's the biggest freezer for this small price!

1-year free service, 5-year compressor warranty and 5-year protection against food spoilage.

Simpsons-Sears: Freezers (47). Phone Enquiries: 388-9111.

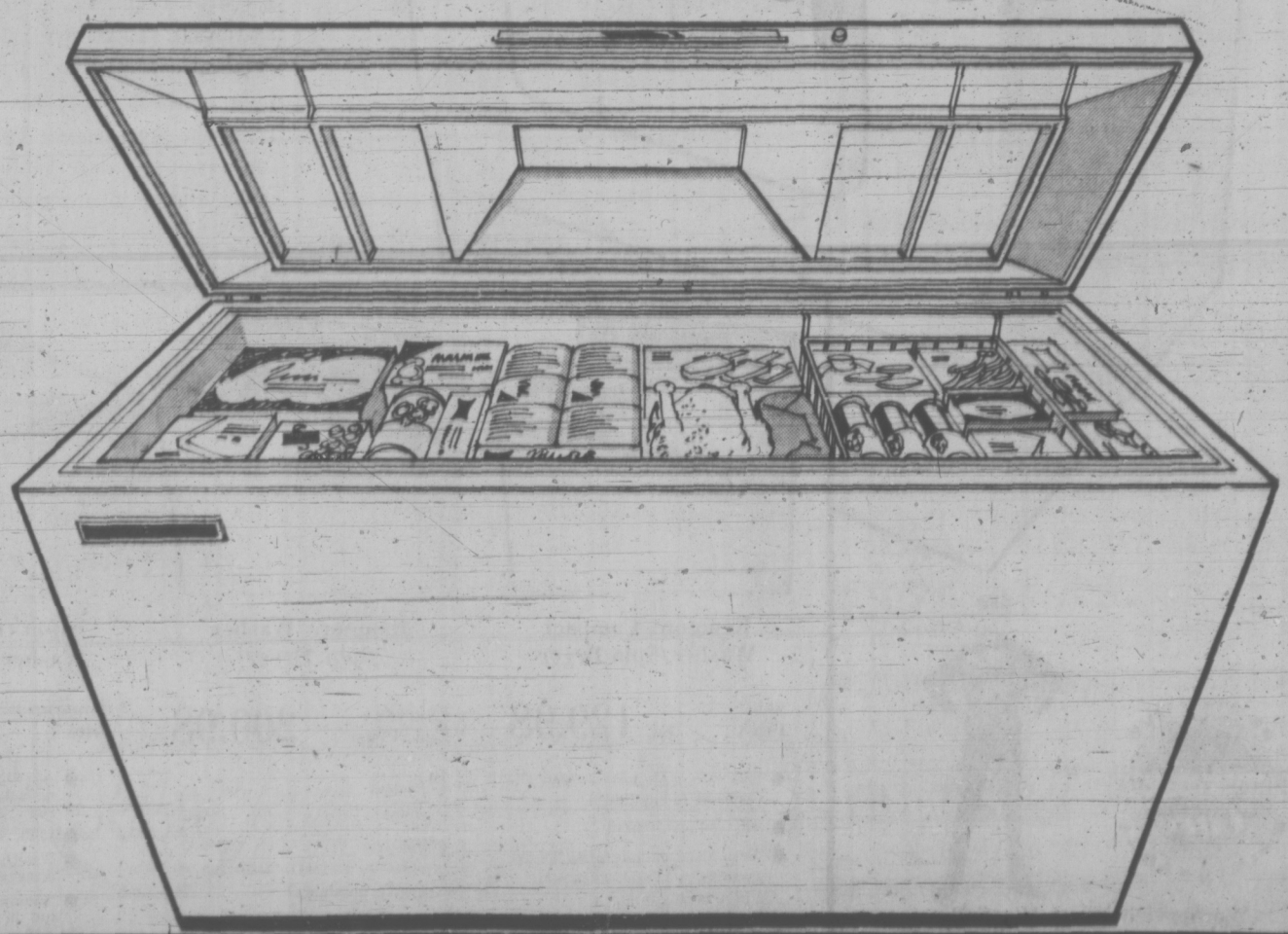

Shop Tonight and Friday 'til 9

Simpsons-Sears, Hillside: 3190 Shelbourne Street. Lots of Free Parking .... No Tickets, No Time Limit.

Garbage Complaints Rise

NORTH COWICHAN — Ald. Tom Burge said Wednesday the municipality's garbage collection contractor may find himself in financial difficulty if "people continue to withdraw because they are dissatisfied with the service."

Burge said the "threat of more and more people in the municipality quitting is serious and requires careful consideration. This will make the whole setup, which we have worked so hard for, deteriorate."

Council members on the pollution control committee will carry out a study and bring a firm recommendation to council as soon as possible.

Two letters, complaining about the garbage pickup service supplied by C and W Disposal Ltd., were read to council.

"There has been a gradual and persistent decline in the service by the contractor," wrote Stan Baker. "In my opinion if the present situation is accelerated or even allowed to persist then the whole system will deteriorate. More and more people are turning to alternate methods of garbage disposal."

Baker said that dissatisfied householders are either taking their garbage to the municipality's incinerator on Herd Road or indiscriminately dumping it.

Baker feels that causes of complaint are "lids not being replaced on cans or lost, can abuse, an erratic schedule and last and of least importance is cost."

POLLUTION

Alternatives to the problem suggested by Baker are more supervision of the contractor and quick investigation of complaints. The municipality should be the administrative agency or the prime contractor, he said.

C. and M. Lonsdale in their letter said the unsatisfactory collection "may well cause a serious litter and pollution problem in the municipality."

"Unfortunately these two letters are only two people who have taken the time and energy to write to council," noted Burge.

He said innumerable calls and complaints have been received by all council members.

Ald. Burge said that the municipality did handle the administration of the garbage collection until the contractor, C and W Disposal, which had a five-year contract, last year year requested an increase because the company was losing money.

The company received most of the $18 annual fee, Burge said, while the municipality retained a small administration charge.

Burge said the contract was re-tendered and C and W Disposal was awarded the contract once again with the lowest bid of $18 for two-tin collection while the highest was $24 per annum.

SKATERS DAMAGING PRIVATE PROPERTY

NORTHERN COWICHAN — Aldermen Wednesday appealed to skaters to exercise more care when cavorting on private property.

Ald. Ron McKinnon, who owns property on Somenos Flats immediately north of Duncan, said all of the property used by the skaters is private. He said he is concerned about the deliberate abuse to the area.

McKinnon said more than $200 has been spent replacing a fence destroyed by skaters and "the litter and debris is pathetic. I would like to know what organization would help to defray the costs. It is an absolute disgrace."

McKinnon said 1,000 skaters were out Sunday.

Acting Mayor Dennis Hogan said "you can't blame the youth for wanting to skate but I don't think they realize they are skating on private property. The damage is not only from the youths but by parents who are pressing wire on the fence to get through."

DEEPSEA SHIPS IN PORT

Victoria — Aliki T.P.; Gavril Derzavin; Mount Park.
Royal Roads — Ariston; Nini.
Ladysmith — Eastern Ace; Seine Maru; Vanguard; Shinko Maru.
Crofton — Fernwind; Star Ballarat; Sandvaag.
Cowichan Bay — World Pelagic; Forsvik.
Nanaimo — Dias.
Houston Passage — Shima Maru.
Port Alice — Vishva Seva, India.
Port Alberni — H. R. MacMillan, UK and continental Europe; Nam Hae.
Chemainus — Baron Ardrossan.
Tahsis — Hai Lo.

NO MONEY TILL APRIL
HONDA
NEXT RED LION
PEARSON

DODGE "COLT" MADE IN JAPAN
FULL PRICE $2297 2-DOOR COUPE
DELIVERED VICTORIA
$63 down $63 per month 48 months on approved credit
"Victoria's Most Trusted Name"
NATIONAL CHRYSLER DODGE
Both sides of 800 Block YATES ST. • 384-8174

Giant Discount
P.D.Y. FOOD CENTRE
CRAIGFLOWER and TILLICUM
PRICES EFFECTIVE FEBRUARY 3, 4, 5
THURSDAY, FRIDAY, SATURDAY
WEEKDAYS, 9 to 9 SUNDAYS, 10 to 7
We Reserve the Right to Limit Quantities

FIVE ROSES OR ROBIN HOOD FLOUR 95c
With $10 order or over 20 lb. bag
CANADA CHOICE, CANADA GOOD PRIME RIB ROAST lb. 1.09
FRESH UTILITY GRADE ROASTING CHICKEN lb. 45c
CANADA CHOICE CANADA GOOD RIB STEAK 1.15
Reg. $1.29 lb.
VAN ISLE ICE CREAM 98c
Reg. $1.26 ½-gal. ctn.
FRESH DAILY RAISIN BREAD 49c
Reg. 35c ea. 2 loaves
100% CORN OIL MAZOLA 89c
Reg. $1.05. 32-oz. bottle
NABOB 140 BONUS PAK TEA BAGS 1.39
Reg. $1.69
SQUIRREL Peanut Butter 98c
Reg. $1.39. 48-oz. tin
DUNCAN HINES CAKE MIX 79c
Reg. 53c pkg. 2 pkgs.
JAMESON TURKISH COFFEE 79c
Reg. 95c 1-lb. bag
DELTA LONG GRAIN RICE 69c
Reg. 97c. 4-lb. pkg.
PERFEX BLEACH 39c
Reg. 59c. 64-oz. jug
SWANSON BEEF, CHICKEN and TURKEY TV DINNER 57c
Reg. 75c Pkg.
Valley Farm Frozen FRENCH FRIES 79c
Reg. 99c 5-lb. bag
TEXAS WHITE or PINK GRAPEFRUIT 89c
Reg. 3 for 45c 10 for
RED DELICIOUS (Cee Grade) APPLES 10c
Reg. 2 lbs. 35c lb.
SNOBOY FRESH BROCCOLI 49c
Reg. 39c lb. 2 lbs.

Simpsons-Sears "February Bargain Days" are now in full swing! Shop tonight 'til 9!

SIMPSONS-SEARS

Even when we make 'em small
we think big
introducing the new, condominium mini!

Kenmore Automatic Portable Dryer
Everyday Low Price
159.98
Each

It's just the right size for today's town-houses and apartments. This 24" dryer plugs right into standard electrical outlet. Dries up to 5 lbs. at one time. Fully automatic dryer has special cool-down for permanent press fabrics. Up to 90 minutes drying time. Features include: lint filter, door safety switch, push-button starting, gleaming white acrylic finish.

Kenmore Compact Washer/Spin Dryer
Sale Price Ea. 129.98
- Space-saving, apartment-size. Connects to any faucet.
- 5-lb. clothes capacity
- Wash/rinse or spin/dries at the same time. 15 min. wash and 5 min. drying time.
- Gentle, 2-way impeller washing action.

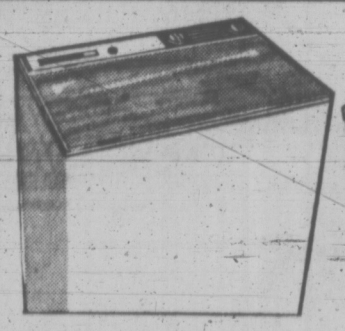

Kenmore Washer Spin Dryer
Everyday Low Price 209.98
Apartment-size, but with big machine agitation action. Flow-through lint filter. 7-lb. capacity. Completely portable. Requires no expensive plumbing.
In avocado or harvest .. 219.98

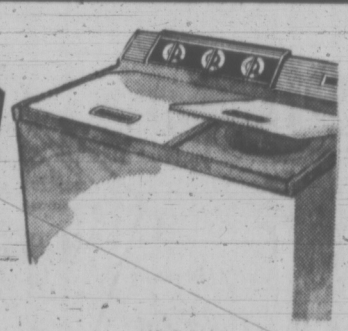

All-in-One Kenmore Washer/Spin Dryer
Simpsons-Sears Price Ea. 184.98
- Apartment-size: Conveniently connects to sink.
- 12-lb. clothes capacity.
- Wsah/rinses and spin/dries at same time.
- Automatic pump drains tub in 2 minutes.
- Durable, white acrylic finish.

PROTECTIVE Simpsons-Sears "Care" MAINTENANCE
We Service What We Sell
This is the extra, personalized, professional care every Simpsons-Sears Technician gives to your appliances whenever you call Simpsons-Sears for Service. Yes, you can count on us. We service what we sell.

Simpsons-Sears: Washers, Dryers, Dishwashers (26). Phone Enquiries 383-9111.

Simpsons-Sears, Hillside: 3190 Shelbourne Street. Lots of Free Parking . . . No Tickets, No Time Limit.

Hydro Impact Feared On James Bay Indians

MONTREAL (CP) — A federal-provincial task force study says the impact of the James Bay hydroelectric development on the Indian population could be of "potentially alarming proportions."

The study, made public Wednesday at a news conference, said "appropriate action must be taken in advance to alleviate the ensuing disturbances" in the mode of the life of natives of the area.

The native population is made up of about 6,000 people, 90 per cent of them Indian.

The task force was set up to study the effects of the James Bay development on the ecology of the area after the Quebec legislature established the James Bay Development Corp. last July.

Pierre Nadeau, president of the corporation, said the recommendations of the task force report should not delay the start of actual construction work on the multi-billion-dollar project.

INCLUDED IN COSTS

He said also that implementation of the recommendations would not increase the cost of the development because this was considered in the original estimates.

A major part of the over-all James Bay development will be construction of the hydro-electric project by the corporation's recently-established subsidiary — the James Bay Energy Corp.

Among the officials attending the news conference were Gilles Masse, Quebec natural resources minister, Dr. Victor Goldbloom, Quebec minister responsible for the environment, John Bathurst, federal co-ordinator of the task force, and Dr. Andre Marsan, Quebec provincial co-ordinator of the task force.

About $60 million in contracts have already been let to build a paved highway from Matagami to the Rupert River. Tentative plans are to begin actual construction work on the hydro project in the spring of 1973.

WILL TAKE ACTION

Dr. Goldbloom assured reporters that the study's recommendations would be followed.

"We are not merely paying lip-service to the idea of maintaining the environment," he said.

Mr. Bathurst said the report's mandate was not to determine whether the project should be carried out, but rather to minimize the adverse effects of such a large-scale development on the wilderness environment.

Everybody Hunting Billy

HOLLYWOOD (AP) — Billy Dee Williams, a 34-year-old black actor, is a suddenly hot movie and television property.

Williams an actor for 14 years, became an overnight star last Nov. 3 in Brian's Song, which ABC said drew the largest audience of any movie ever made for television — and rave reviews.

The six-foot-tall Billy played Gayle Sayers in an adaptation of the professional football star's realife friendship with his late, white, Chicago Bears teammate, Brian Piccolo.

A locker-room scene where Sayers tearfully tell his beefy fellow players of Piccolo's illness—lung cancer, fatal at 26— was among several powerfully moving sequences.

James Caan also was brilliant as Piccolo, and one reviewer asked: "How do you split an Emmy? . . . Both deserve to win."

ABC and Columbia Pictures have released the TV feature to theatres, and for Billy the offers are rolling in—three TV series, two features so far.

BALLET BOWLS AUSSIES

MELBOURNE (CP) — Packed houses, excited reviews and wildly-cheering audiences have greeted the opening of the Australian tour of the Royal Winnipeg Ballet.

Ballet Is Dazzling, said the headline over one review the morning after the opening night in Brisbane's top theatre. Another headline was Magic and Mortals Meet.

Within hours of the reviews hitting the streets the projected two-week season in Sydney was increased to three weeks. Tickets are sold out in Brisbane and there are few good seats left even in the extended Sydney week.

The ballet company will be in Australia almost two months. A number of newspapers have devoted page-long pre-season descriptions of the ballet which until now has been little known in Australia.

Critic Jean Sinclair in the Brisbane Telegraph wrote after the opening night: "The Royal Winnipeg Ballet's refreshing individual approach brought storms of applause. Ballets completely new to Brisbane were done with eloquence of movement and butter-smooth technique.

"While the company is firmly classical-based, it well explores the reality that lies outside the fairytale confines of conventional ballet. The evening was packed with sustained novelty."

In the Brisbane Courier Mail, ballet critic Constance Cummins said the company danced with "unfailing confidence and stylish exuberance."

JOLLY TIME EXPECTED

KIMBERLEY, England (UPI) — Woodlands home has become Britain's first nursing home with a licensed bar.

Jessie Spencer, the director, said: "We have an 86-year-old gentleman who plays the piano so we should have some jolly evenings ahead of us."

FOLLOW THIS VICTORIA ENTERTAINMENT GUIDE

CLASSIC CAR MUSEUM—Cars, wax figures from the past. 813 Douglas (behind Empress Hotel). 9 a.m. - 9 p.m.

ROYAL LONDON WAX MUSEUM—At the Inner Harbor. 470 Belleville. 388-4461. 10 a.m. - 5 p.m. including Sunday.

UNDERSEA GARDENS—World's most beautiful garden at the bottom of the sea. 10 a.m. - 5 p.m. Inner Harbor.

SEALAND OF THE PACIFIC—Oak Bay Marina on Scenic Marine Dr. Open 10 - 5 p.m. Hourly Killer Whale Show.

Victoria Theatre Guild Presents
"THE PRIME OF MISS JEAN BRODIE"
by Presson Allen
at LANGHAM COURT THEATRE
8:15 P.M. NIGHTLY
Tonight, Friday and Saturday. Tickets $2, Students: $1 (Except Saturdays) at Eaton's Box Office 382-7141, 10 a.m. to 4 p.m. daily.

TEENAGERS
Every Friday Nite, 8:15 p.m.
FREE DOOR PRIZES!
LOTS OF FUN!
"Look Baby I'm going skating where everyone's HAPPY"
VICTORIA MEMORIAL ARENA
Where the Gals-n-Guys Are

Wig & Dickie Cabaret
THE WILSON MOTOR INN 850 BLANSHARD ST
THURS., FRI., SAT. FROM 9 P.M.
THE LADS and WENDY
If You Like the "IRISH ROVERS" You'll Love "THE LADS"
ADDED FEATURE THIS WEEK ONLY:
the beautiful
GILLIAN CAMPBELL
Admission $1.50 per person — 385-6787
RESERVATIONS RECOMMENDED

Spareribs • Corned Beef • Steak • Lobster Tail
ARNIE ARNIE'S PLACE
The Cellar
1061 Fort
Arnie Arnie Victoria's King
of Spareribs, Steak and Corned Beef
"DELICIOUS"
Entertainment
Reservations
382-1714
5:30 a.m. to 1:00 a.m.
ENTERTAINMENT DAILY for the month of February
—Canada's No. 1 Pianist—BUNK McEWEN (the Greatest)
—Introducing ANNA LISA on Organ (shades of Errol Garner)
—"JANET"—Guitar, Vocalist (Superb)
"ARNIE ARNIE"
Spareribs • Corned Beef • Steak • Lobster Tail

OPEN SUNDAYS
Entertainment Nightly
LULU-BELLE
KEN PEAKER
AND SHEILA
Gay Nineties Spare Rib House
World Famous Spare Ribs
CHERRY BANK HOTEL
Where Ken Peaker Plays Nightly
835 BURDETT — 385-5360

DANCING SATURDAYS
Cabaret style featuring CY DIBNAH clarinet and sax with the GEO KRAELING orch., the big band sound.
Instrumentalist 8:45 - 9:30.
Dancing 9:30 - 12:30 a.m.
$4 a couple. — Table Res. 658-5224
McMorran's

SMORGASBORD
FRIDAY, SATURDAY, SUNDAY
5 P.M. TO 9 P.M.
$3.95 Per Couple
For Reservations Call
384-4136
Dominion HOTEL
700 BLOCK YATES

THE MEDIÆVAL INNS
Join us in our 16th Century English Inn, where one can supp and enjoy hearty entertainment.
Reserve for our Mediaeval Feasts.
1005 Broad St. Telephone: VICTORIA, B.C. 386-8317

bastion theatre
OPENING TUESDAY
FIVE FINGER EXERCISE
Peter Shaffer's award-winning drama
Suspenseful . . . moving . . . compelling
with
Marjorie Le Strange, Frank Maraden, Marti Maraden, Colin Miller, Sam Payne
McPherson Playhouse
8 p.m. Feb. 8, 9, 10—6 and 9 p.m. Feb. 12
(Student Night Feb. 7) Box Office 386-6121

MASTER CHEF HUBERT WILHELM
Invites You to the "Buffet of the Century"
Fridays 6-9 p.m.
CENTURY INN
383-1151 We Park Your Car FREE

Paint Cellar
Featuring JADE
in the NEW PAINT CELLAR
dancing nightly 9 p.m. - 2 a.m. Saturdays 9 p.m. - 1 a.m.
CP Hotels
THE EMPRESS OF VICTORIA

GEM Theatre Sidney
Barbra Streisand / Yves Montand
On A Clear Day You Can See Forever
TONIGHT at 7:45 p.m.

CRYSTAL POOL
FRIDAY
12:00 - 1:00 p.m. Business Men
12:00 - 1:00 p.m.—Adults Only
3:00 - 5:00 p.m.—Public
7:00 - 9:00 p.m.—Public

"ONE OF THE YEAR'S 10 BEST."
TIME MAGAZINE NEWSWEEK
WARNING—Brutality and rape. —R. W. McDonald, B.C. Director
SIXTH AND FINAL WEEK
nightly at 7 & 9 including sunday
fox cinema
quadra at hillside 382—3370

A SIDNEY POITIER SPECIAL!
STARTING TOMORROW!
"THEY GOT A MURDER ON THEIR HANDS. THEY DON'T KNOW WHAT TO DO WITH IT!"
THE MIRISCH CORPORATION presents
SIDNEY POITIER ROD STEIGER
THE NORMAN JEWISON WALTER MIRISCH PRODUCTION
"IN THE HEAT OF THE NIGHT"
THE MIRISCH PRODUCTION COMPANY presents
SIDNEY POITIER
A WALTER MIRISCH PRODUCTION
"THE ORGANIZATION"
ADULT ENTERTAINMENT
ENDS TODAY "The Vampire Lovers" "BORA BORA"
EVENINGS Vampire Lovers at 7:00 and 10:10 Bora Bora At 8:34
Coronet
836 Yates Street 383-6414

MOVIE GUIDE
"ONE OF THE YEARS' TEN BEST" . . . Time Magazine
Clint Eastwood
Dirty Harry
PANAVISION® • TECHNICOLOR®
Warner Bros., A Kinney Company
Daily at 1:15 - 3:15 - 5:15 - 7:15 - 9:15
ADULT ENTERTAINMENT ONLY
"Warning—Some brutality and coarse language." —R. W. McDonald, B.C. Director.
ROYAL
805 BROUGHTON—383-9711

'SOMETHING BIG' IS A SWINGING WESTERN
We interrupt all the serious motion pictures of our time to bring you an important message: Relax!
DEAN MARTIN
BRIAN KEITH
'something big'
Title Song Music by BURT BACHARACH and Lyric by HAL DAVID
IN TECHNICOLOR®
"This film contains material not generally suitable for pre-teenagers"
CAPITOL TOMORROW
805 YATES—384-0811

ENDS TONIGHT
Feat.: 7:05 - 9:10 p.m.
ADULT ENTERTAINMENT
Warning—Drugs, coarse language and prostitution—B.C. Director.
the panic in needle park

STARTS FRIDAY
THE MOST FANTASTIC ROBBERY IN THE HISTORY OF SUSPENSE
every industry has its first family
THE SICILIAN CLAN
Panavision Color by De Luxe
20th Century-Fox Presents
A HENRI VERNEUIL-JACQUES E. STRAUSS PRODUCTION
OAK BAY 2184 OAK BAY AVE
Ends Tonight 6:40 and 9:00
"THE ANDROMEDA STRAIN"

Shocking. Beautiful. Brilliant. Sensual. Deadly ...and in the end, only they will survive.
THE HELLSTROM CHRONICLE
Science Fiction? No. Science Fact.
HAIDA
906 YATES STREET 382-4278
STARTS FRIDAY
Doors 12:45
Shows 1:00, 3:00, 5:00, 7:00, 9:00

Toklat
The stirring saga of a Grizzly Monarch's conflict with man
G
featuring Leon Ames as the old man of the mountain
Plus Spectacular SKI Short "Get Hot"
Sun International Productions Inc.*
*Wholesome Family Entertainment Always
POSITIVELY ENDS TONIGHT!
Evenings Doors 6:30
Shows 7:00 and 9:00
HAIDA
906 YATES STREET 382-4278
Adults $2.00
Golden Age and Children 75c

MODERN LUMBERJACK ADVENTURE IN OREGON'S TIMBERLANDS
PAUL NEWMAN • HENRY FONDA
Adult Entertainment
Sometimes a Great Notion
ODEON 1
700 YATES STREET 383-0513
Shows 7:10, 9:15
Matinees Fri., Sat. Doors 6:45
WARNING — "Frequent swearing and coarse language." —B.C. Director.
ENDS TONIGHT!

Glenda Jackson — Peter Finch — Murray Head
SUNDAY BLOODY SUNDAY
ODEON 2
700 YATES STREET 383-0513
WARNING — Sex involving three people, some swearing and coarse language—B.C. Director.
Doors 12:50 Daily
Shows 1:00, 3:00, 5:00, 7:05, 9:05

Cannes Film Festival Grand Prize Winner
ALAN BATES JULIE CHRISTIE
Adult Entertainment
COUNTING HOUSE CINEMA 1
Corner of Broad and Broughton 382-3434 24 hrs.
THE GO-BETWEEN
WARNING: "Contains one intimate scene." —B.C. Director
Doors 6:45 — Shows 7:00 - 9:00
ENDS TONIGHT

Eve. Doors 6:45 Shows 7:15, 9:15
COUNTING HOUSE CINEMA 2
Corner of Broad and Broughton 382-3434
HAS MOVED TO
IAN FLEMING'S "Diamonds Are Forever"
ENDS TONIGHT!

386-2121

CLASSIFIED ADVERTISING

386-2121

Vancouver Island's Largest Shopping Centre in Print

BOX REPLIES
All replies to private box numbers available from 8:00 a.m. to 6:00 p.m. Monday to Friday inclusive.
Victoria Press Box numbers available on request. Charge $1.50.

OFFICE HOURS
Classified Counter, 8:00 a.m. to 6:00 p.m. Business Office, 9:00 a.m. to 5:30 p.m. Monday to Friday inclusive.

* * *

OFFICE CLOSED SATURDAY

* * *

TELEPHONE HOURS
8:00 a.m. to 6:00 p.m. Monday to Saturday inclusive.

* * *

CLASSIFIED COPY DEADLINES
Regular classified advertisements may be placed at the counter, 8 a.m. to 5:00 p.m. on the day prior to publication, Monday to Friday inclusive. By telephone, 8:00 a.m. to 5:00 p.m. Monday to Saturday inclusive.
All classified semi-display copy must be in the possession of Victoria Press Ltd., 2631 Douglas Street, by 4:00 p.m. on the day prior to publication, with the exception of that copy for Sunday Colonist must be in by 4:00 p.m. Friday.

FULL COVERAGE CLASSIFIED RATES

REGULAR CLASSIFIED
LOCAL RATE
One day, 9c per word per day.
Three consecutive days, 8c per word per day.
Six consecutive days, 7c per word per day.
A 1 6-pt. heading or white space allowed to be charged at 5 words. Minimum advertisement 10 words and $1.00.
Each initial, sign, group of figures and abbreviation counts as one word.

SEMI-DISPLAY
LOCAL RATE
Ads requiring a style other than that mentioned above will be charged by the measured agate line (14 agate lines equal 1 inch).
One day, 40c per line, $5.60 inch.
Three consecutive days, 35c per line, $4.90 inch.
Six consecutive days, 30c per line, $4.20 inch.

NATIONAL RATE AND OUT-OF-PROVINCE RATE
Regular classified, 10c per word per day.
Semi-display, 43c per line per day, plus 10% if both type sizes are used.

Birth Notices, $2.00 per insertion for standard message of 30 words or less, 8c each additional word or initial.
In Memoriam notices, Cards of Thanks, Death and Funeral Notices, not exceeding 18 lines, $3.50 first insertion and $2.45 subsequent insertions. Each additional line, 35c daily.

Births, Deaths, In Memoriam Notices, Cards of Thanks, Personals not accepted by telephone.
Single paper rates on request.

SUBSCRIPTION RATES
Wherever carrier service is maintained, $3.00 per month.
By mail—
Canada, $3.50 per month, $10.00 per 3 months, $39.00 per year.
United States, $4.00 per month.
Saturday Only—
Canada, 25c per copy, $13.00 per year.
United States, 30c per copy, $15.60 per year.
Commonwealth and Foreign rates upon request.
Mail subscriptions are payable in advance.
Authorized as second class mail, Post Office Department, Ottawa.
Member Audit Bureau of Circulations.

TERMS OF PUBLICATION
The Victoria Press Ltd. shall not be liable for non-insertion of any advertisement beyond the amount paid for such advertisement.
In the event of an error occuring the liability of Victoria Press Ltd. shall not exceed the charge for the space actually occupied by the item in question.
All claims on error in publication shall be made within 12 hours thereafter and if not made shall not be considered. No claim will be allowed for more than one incorrect insertion nor for errors not affecting the value of the advertisement.
All estimates of cost are approximate. Advertisers will be charged with space actually used.
All advertising copy will be subject to the approval of the Victoria Press Ltd., who reserve the right in its sole discretion to classify, reject or insert copy furnished.
Advertisements must comply with the British Columbia Human Rights Act which prohibits any advertising that discriminates against any person because of his race, religion, sex, colour, nationality, ancestry or place of origin, or because his age is between 44 and 65 years, unless the condition is justified by a bona fide requirement for the work involved.
While every endeavor will be made to forward replies to box numbers to the advertiser as soon as possible, we accept no liability in respect of loss or damage alleged to arise through either failure or delay in forwarding such replies, however caused, whether by negligence or otherwise.

CIRCULATION REPRESENTATIVES
Duncan, Chemainus—
P. J. Rogers 746-6181
Lake Cowichan—
P. Edwards 749-6771
Nanaimo—
R. Lakey SK 3-2744

United States Representatives
MATHEWS SHANNON and CULLEN, INC
New York, Boston, Chicago, Detroit, Philadelphia, Pittsburgh, Cleveland, Syracuse, Charlotte, Atlanta, Cincinnati.

DUNCAN BUREAU
262 Station Street (Hamilton Electric Building) Office and telephone hours 1 p.m. to 5 p.m. Monday to Friday, inclusive.
PHONE DUNCAN 746-6181

CLASSIFIED SERVICE FOR DUNCAN COWICHAN VALLEY CHEMAINUS RESIDENTS
Classified Ads phoned in to our Duncan office 746-6181 before 3:30 p.m. will appear in the following day's papers.

PHONE DIRECT 386-2121 TO PLACE YOUR CLASSIFIED AD

NOTICE OF COPYRIGHT
Full, complete and sole copyright in any advertisement produced by Victoria Press Ltd. is vested in, and belongs to, Victoria Press Ltd., provided, however, that copyright IN THAT PART AND THAT PART ONLY of any such advertisement consisting of illustrations, borders, signatures, or similar components which is, or are, supplied to Victoria Press Ltd. by the advertiser in the form of engravings, matrices, casts, etc., and incorporated in said advertisement shall remain in and belongs to the advertiser.

1 BIRTHS

MARTIN — Born to Garry and Janice Martin, 610 John Street, Victoria, at Royal Jubilee Hospital on January 29, 1972, a daughter, Patricia Ann Martin. Thanks Doctor T. W. Nash and Maternity Staff.

5 DEATHS AND FUNERALS

GILLIES — On February 1, 1972, Mrs. Irene Gillies. She leaves her husband, Robert; son, Bob; daughter, Bev, and five grandchildren; also sisters, Dorothy, Grace and Rita.
PRIVATE family service (McCall's). Flowers gratefully declined. Those so desiring may contribute to the Cancer Fund, 857 Caledonia Ave.

HANSEN—On February 2, 1972, at Resthaven Hospital, Sidney, B.C., Sigrid Anna Hansen, in her 87th year, of 4097 Central Saanich Road, born in Norway and a resident of Victoria for the past nine years. She leaves her loving husband Isak; 3 daughters, Mrs. Ingeborg Solbied, in Norway, Mrs. J. P. Hodgson, of Victoria, 2 sons, Harold, of Surrey, and Reider, of Port Hardy, B.C.; a sister in Norway; 8 grandchildren; 3 great-grandchildren.
Funeral services will be held in the Thomson and Irving Funeral Chapel, on Friday, February 4, at 1 p.m., followed by interment in the Royal Oak Burial Park.

KIRKBRIDE — In Victoria on February 2, 1972, Mr. Albert Kirkbride, in his 80th year, of 1083 Verrinder Ave.; born in Australia, and a pioneer resident of Victoria since 1912. He leaves his wife, Edith; one son, Albert of New Westminster; one grandson; one great-granddaughter. He was a retired B.C. Electric Motorman after 44 years service.
Funeral service in McCall Bros. FLORAL CHAPEL, Johnson and Vancouver Streets on Friday, February 4, at 4:00 p.m., followed by cremation.

CLASSIFICATION INDEX

VITAL STATISTICS
1 Births
5 Deaths and Funerals
8 Cards of Thanks
9 In Memoriam
10 Funeral Directors

NOTICES
11 Monumental
14 Announcements
15 Coming Events and Meetings
16 Catering, Banquet and Reception Rooms
17 Restaurants
18 Places to Visit
20 Lost and Found

EMPLOYMENT
21 Male Help Wanted
25 Male or Female Help Wanted
26 Female Help Wanted
27 Teachers Wanted
29 Situations Wanted Male
30 Situations Wanted Female
31 Situations Wanted Male or Female

BUSINESS SERVICES AND DIRECTORY
36 Business Services and Directory

PERSONAL SERVICES
32 Trade Schools
33 Bands, Musicians and Orchestras
38 Travel
39 Personals
40 Business Personals
42 Education
43 Dancing
71 Music Teachers

MERCHANDISING
60 Fuel
63 Timber
65 Building Supplies
70 Musical Instruments
77 Motorcycles
78 Bicycles
80 Boats and Marine
83 Aircraft
92 Sporting Goods
93 Cameras, Supplies and Photo Finishing
96 Ranges, Stoves and Furnaces
97 Furniture
98 TV, Stereo, Radio Sales and Service
99 Groceries, Meat and Produce
100 Miscellaneous for Sale
103 Miscellaneous Wanted
109 Miscellaneous to Rent
112 Wanted to Rent, Miscellaneous
115 Swaps
117 Antiques
119 Florists
120 Garden Supplies
125 Pets and Supplies
127 Chicks, Poultry, Hatching Eggs, Supplies
128 Livestock, Supplies and Events
130 Heavy Equipment and Machinery
135 Farm Implements

AUTOMOTIVE
149 New Car Directory
150 Cars for Sale
151 Foreign Import and Sports Cars
154 Trucks and Buses
156 U-Drives and Auto Washing
158 Tires
160 Parts, Accessories
162 Auto Repairs, Service and Towing
164 Auto Body Work and Painting
166 Cars and Trucks Wanted
168 Campers and Trailers
169 Mobile Homes and Parks

ACCOMMODATION
175 Hotels
178 Summer Resorts
181 Tourist Accommodation
185 Convalescent and Rest Homes

RENTALS
190 Room and Board
191 Room and Board Wanted
193 Rooms to Rent
194 Rooms Wanted
197 Housekeeping Rooms to Rent
199 Housekeeping Rooms Wanted
200 Apartments to Rent, Unfurnished
201 Apartments to Rent, Furnished
202 Apartment Furniture to Rent
203 Apartments Wanted
206 Duplexes to Rent
207 Duplexes Wanted to Rent
210 Houses to Rent, Unfurnished
211 Houses to Rent, Furnished
212 Houses Wanted to Rent
215 Halls, Warehouses, Stores and Offices to Rent

FINANCIAL
155 Automobile Financing and Insurance
230 Personal Loans and Insurance
233 Mortgage Loans and Insurance
234 Mortgages for Sale
235 Wanted to Borrow

REAL ESTATE
240 Business Opportunities
241 Business Opportunities Wanted
244 Revenue Property
245 Revenue Properties Wanted
247 Commercial or Industrial Properties
250 Houses for Sale
253 Country Homes and Properties
256 Waterfront Properties
258 Condominiums and Townhouses
263 Garages for Sale, Rent, Wanted
265 Houses Wanted to Buy
268 Listings Wanted
270 Exchange Real Estate
271 Lots for Sale
273 Property for Sale
274 Property Wanted
280 Acreage for Sale and Wanted
285 Up-Island Properties
290 Farms for Sale and Wanted
293 Gulf Islands Properties
294 Mainland and Out of Province Properties
295 Listings Cancelled
300 Churches

5 DEATHS AND FUNERALS

KNOX—Mrs. Hazel Thornton Knox, passed away at her home on Salt Spring Island. She is survived by one brother, Arthur T. Boyle.
Funeral services will be held at 2 p.m. Friday, February 4, in St. George's Anglican Church, Archdeacon R. B. Horsefield officiating. Goodmans Funeral Home, Ganges, in charge of arrangements.

LAWSON — At the Royal Jubilee Hospital on February 2, 1972, Melvin Stanley (Red) Lawson, age 60 years, a native son of Victoria. Survived by his loving wife, Alice, and daughter, Maureen, at the residence, and daughter, Mrs. A. (Heather) Glen, Victoria; also his mother, Mrs. M. J. Lawson, and sister, Mrs. Veriyn Watson, Victoria, and nieces and nephews. The late Mr. Lawson was a member of the Colwood Golf Club and the Graphic Arts Credit Union and was associated with the Victoria Press Ltd. for over 40 years.
Funeral service in HAYWARD'S FUNERAL CHAPEL, on Friday at 3:15 p.m., Rev. J. A. Roberts officiating. Cremation. Flowers gratefully declined and donations to the Canadian Cancer Society, 857 Caledonia Avenue, Victoria, B.C., would be appreciated.

MacKAY — In Victoria on February 1, 1972, Mrs. Elena MacKay, aged 82 years, of 205 Linden Avenue, a resident here since 1949, formerly of Tisdale, Sask. Widow of Dr. Murdock A. MacKay, she leaves one daughter, Margaret (Mrs. G. L. Sears) of Gold River; one son, Dr. Malcolm MacKay of Victoria; two grandchildren; one brother, Fred Lindeburgh of Raymore, Sask.
Service in McCall Bros. Chapel, Johnson and Vancouver Streets, on Friday, February 4, at 2:15 p.m., with the Very Rev. Dr. J. S. McLean officiating, followed by cremation. (Flowers gratefully declined.)

PAYNE — Brent Frederick, passed away February 1, Port Alberni, B.C. Aged 3 years. Son of Mr. and Mrs. Archie Payne. Two sisters, Debbie and Christine; two brothers, Richard and Blair, at home.
The funeral service will be held February 3, 11 a.m., Stevens Funeral Chapel, Reverend J. A. P. Daniels officiating, with cremation to follow. Flowers gratefully declined, if desired donations may be made to the Leukaemia Fund.

SQUIRE — In Victoria, B.C., on February 2, 1972, Mrs. Hannah Margaret Squire, widow of Robert F. Squire, aged 82 years, born in Devonshire, England, and a resident of Victoria for the past 60 years. She leaves her daughter, Mrs. George (Grace) Walton; her son, C. William H. Squire, Victoria, B.C.; four grandchildren; three great-grandchildren; sister, Mrs. G. Prouse, in England, and numerous nieces and nephews in Victoria, B.C. and England.
Service will be held in the Sands Mortuary Limited, "Memorial Chapel of Chimes," on Monday, February 7, 1972, at 3:00 p.m., Rev. W. E. Greenharsh officiating. Interment in the Royal Oak Burial Park.

STOKER — January 29, 1972, Maude Southwood Stoker of 4575 Epps, North Vancouver, aged 87 years. Survived by one son, Rolly, North Vancouver; three grandchildren, Brian, Karen and Cece; one great-grandson, Edward; a brother, R. Humphrey, Alberta; one sister, Mrs. M. Springford, Surrey.
Funeral service, Wednesday, February 2, at 3 p.m., in the Hill Funeral Home, 2746 E. Hastings Street, Rev. W. Hillary officiated. In lieu of flowers donations may be made to your favorite charity.

THOMAS — At Westholme, B.C., on February 1, 1972, A. S. Agnes Elizabeth Thomas, aged 71 years; born in East Saanich, B.C., late residence, Island Highway, Westholme, B.C. She leaves her brothers, Richard Harry, East Saanich, B.C., Herman Olson and Howard Olson, Marietta, Wash., and Ernie Olson, Brentwood, B.C., and numerous other relatives.
Prayers will be offered in the Sands Mortuary Limited "Memorial Chapel of Chimes," on Sunday, February 6, 1972, at 7:30 p.m. Mass will be celebrated in Our Lady of The Assumption Church, West Saanich Road, on Monday, February 7, 1972, at 10:00 a.m. Rev. Father William Mudge celebrant. Interment in East Saanich Cemetery.

The Lord is my shepherd; I shall not want.
He maketh me to lie down in green pastures: He leadeth me beside the still waters.
He restoreth my soul: He leadeth me in the paths of righteousness for His name's sake.
Yea, though I walk through the valley of the shadow of death, I will fear no evil; for thou art with me: thy rod and thy staff they comfort me.
Thou preparest a table before me in the presence of mine enemies: thou anointest my head with oil; my cup runneth over.
Surely goodness and mercy shall follow me all the days of my life: and I will dwell in the house of the Lord for ever.

PSALM 23.

9 IN MEMORIAM

HERZOG — In loving memory of John, who passed away Feb. 3, 1971.
We cannot bring the old days back
When we were all together
But loving thoughts and memories
Will live with us forever.
Fondly remembered and sadly missed by his wife, Marian; son, Johnny; daughter, Margaret, and both their families.

PYM — Sacred to the memory of our dearly beloved wife and mother, Bronwyn, who left us February 3, 1967.
Dearly remembered by her husband Walter, and daughters Grace, Vera and Audrey, and their families.

10 FUNERAL DIRECTORS

McCALL BROS. Funeral Chapels
1400 Vancouver Street
385-4465 — 385-4466 — 385-4467
PRIVATE SERVICE
GILLIES, Mrs. Irene
FRIDAY
ROSS, Miss Gladys
10:15 a.m.—FAMILY CHAPEL
MacKAY, Mrs. Elena
2:15 p.m.—FLORAL CHAPEL
LUESBY, Mrs. Jessie W.
3:30 p.m.—FAMILY CHAPEL
KIRKBRIDE, Mr. Albert
4:00 p.m.—FLORAL CHAPEL
TO BE ANNOUNCED
TITIAN, Mrs. Hazel
FIRST MEMORIAL SERVICE
Undertakers for the Memorial Society of B.C. — 384-7041

10 FUNERAL DIRECTORS

WE CARE
Four Chapels Dedicated to Service. Sensible Prices.

SANDS MORTUARY LTD.
"Memorial Chapel of Chimes" 1803 Quadra, Victoria, B.C.
388-5155 - 388-5156 - 383-7511

SANDS
"CHAPEL OF ROSES"
9838 Fourth St., Sidney, B.C
656-2932

WESTWOOD
"CHAPEL OF FLOWERS" (SANDS)
No. 1, Newcastle Ave., Nanaimo, B.C. - 753-2032

SANDS
"CHAPEL OF HEATHER"
317 Goldstream Ave., Colwood, B.C. -478-3821

Independent, Family Owned and Controlled. Sands since 1912.

CHAPLIN'S FUNERAL CHAPEL
1155 Fort Street
INDEPENDENTLY OWNED AND OPERATED, OFFERING LOW COST FUNERAL ARRANGEMENTS WITHIN THE MEANS OF ALL.
384-5512 384-8626

HAYWARD'S CHAPEL
Ready to carry out the family's wishes, quietly, sympathetically, with efficiency and dignity.
386-3505
734 Broughton St.
A. W. FRANCIS. OWNER-MGR.

THOMSON & IRVING
Funeral Chapel
Est. 1906 — Formerly of Winnipeg
A Dignified and Understanding Service at Moderate Cost
PRE-NEED AT NEED
SHIPMENTS
1625 Quadra St. Phone 384-2612

11 MONUMENTAL

STEWART MONUMENTAL Works Ltd.
ESTABLISHED 1896
Memorial of Distinction
Marble fireplace and tabletops
1403 May St. 384-3452

MORTIMER'S MONUMENTS
ESTABLISHED 1877
"The Finest in Craftsmanship"
633 DAVID ST. 383-6421

15 COMING EVENTS and MEETINGS

VIC WEST SOCCER CLUB BINGO
OUR MAIN CHARITY RETARDED CHILDREN
BINGO TONIGHT
7:30 P.M.
NOW AT
CLUB TANGO
$1 ADMISSION
6 CARDS FOR $2
Now paying $15 per game
2 GAMES $25
1 GAME $50
1 GAME $100
5 Extra Games $30 or More
More than $500 Cash Every Night
Door Prizes
Bonuses — Free Bus

ST. JOSEPH'S BINGO
CHURCH HALL
745 W. BURNSIDE
EVERY THURS., 7:30
5 EARLYBIRD GAMES
6:45 P.M. 25c CARD
5th Game $50
10th Game $50
JACKPOT $100
50 numbers or less $475
55 numbers or less $287.50
No Game Less than $10
Admission $1
Extra Cards 25c
EVERYONE WELCOME

RUMMAGE SALE SATURDAY, February 12th, 10 a.m. at The Inn, 1528 Cook Street. Auspices of the Grace MacInnis NDP Club. The best ever selection of articles for this sale.

THIS WEEK
THE TEE CEE
FEATURES
FRI.—NORTHERN LITES
SAT.—CLASSICS

BINGO! COLWOOD COMMUNITY Hall, 15 games, 5 extra. Door prize. Cash prizes. Every Thursday 7:30 p.m. Admission, $1. Extra cards, 5 for $1.

ESQUIMALT CHAPTER NO. 41, O.E.S. will hold a rummage sale on Saturday, Feb. 5, from 9:30 a.m.-11:30 a.m., at The Inn, 1528 Cook St.

FLEA MARKET NATIVE SONS Hall, Ladysmith, Feb. 5th, 10-3. Handicrafts, home baking, antiques, rummage, sporting goods, books, snack bar. 245-3676.

16 CATERING, BANQUET and RECEPTION ROOMS

QUEENS ROOM
Queen Victoria Inn, re-opening March 17 1972. Victoria's fabulous setting for that important wedding reception, private party, etc. Full catering available. Information and reservations call, 386-2812.

20 LOST AND FOUND

LOST: OF VALUE AND EXtreme importance — on Mt. Tolmie bus or Pacific Commuter, package wrapped in brown paper containing drawing pads, books (one library book), National Geographic magazines, sketch books, address book etc. between Jan. 20 and this date. Finder please call 384-2384 or 656-4638. Reward.

LOST: BIG ORANGE AND white Persian tom cat. Name Tokus. Phone 385-4382, 1431 Thurlow.

LOST: MALE CAT, GINGER with white paws and underside, 8 months old. Burnside area. 384-2979.

FOUND: SUM OF MONEY, Douglas St. Dairy Queen. Owner may claim from manager.

LOST: BLACK LEATHER CASE full of sheet music. Reward. 384-9764.

LOST — 6 KEYS, DOUGLAS Hotel lobby. Reward. 477-2215 or 386-8892.

LOST — MALE IRISH SETTER dog, Phelps subdivision. Reward. 478-6939.

LOST: SMALL BLACK DOG ON Leigh Road. Phone 478-6945.

FOUND: ALL BLACK, YOUNG cat, Superior St, C.P.L. 598-5731.

LOST: SET OF KEYS, BETWEEN Yarrow Bldg. and Eaton's, Fri., Jan. 28. Reward. 592-1948.

LOST: 7-MONTH MALE GERMAN Shepherd, black and tan. Reward offered. 383-4215, 388-5337.

FOUND ON SATURDAY, small change purse, corner Simcoe and Menzies. 598-4616.

LOST: WOMAN'S SALVATION Army hat. Phone 384-6801. Reward.

LOST YOUR PET? HOMES wanted, found. SPCA. 388-6627.

HAVE YOU LOST YOUR CAT? Homes wanted. CPL. 598-5731.

21 MALE HELP WANTED

ADVERTISEMENTS IN THIS CLASSIFICATION MUST COMPLY WITH THE BRITISH COLUMBIA HUMAN RIGHTS ACT SEE COLUMN 1

THE CORPORATION OF THE DISTRICT OF SAANICH
ENGINEERING AIDE IV
Engineering Department—Salary Range:
$771 - $932 per mo.
The incumbent in this position will be required to design drainage and water distribution systems and prepare reports, estimates, engineering specifications and contract documents. He will be required to advise the actual situation on field problems related to the above.
The applicant should have ability necessary to meet and deal successfully with specialists and general public; familiarity with additional facets of municipal service would be desirable.
The applicant should have completed Grade XII, supplemented by college level courses in civil engineering and experience is required in the design and construction of drainage and water services.
Please obtain application forms from the Personnel Department and return them to the Personnel Director before 5:00 p.m., Wednesday, February 9, 1972.
Personnel Director
Saanich Municipal Hall
770 Vernon Avenue
Victoria, B.C.

MAINTENANCE SUPERINTENDENT
Maintenance Superintendent required by Brentwood Waterworks District. This work involves the repair and maintenance of mechanical equipment including simple pumping systems. The position demands the knowledge of installation, repair and readings of metered connections. The successful applicant will be expected to acquire a good working knowledge of the water works system. He will need to live in the area for emergency call outs. Preference will be given to a man with previous experience in this line. He must own a suitable vehicle for which a monthly allowance will be provided. Written applications must state age, marital status, references and salary expected. All applications must be in the hands of the Chairman on or before February 14, 1972. Address applications to:
Chairman,
Brentwood Waterworks District
c/o Brentwood Bay Post Office,
Brentwood Bay, B.C.

SIMPSONS-SEARS
REQUIRE
COMMISSION
SALESMAN
Applicants must have experience with all aspects of cabinet selling and estimating. This is a full time position with a complete program of company benefits. Apply in person to Personnel Department, Monday - Friday, 9:30 - 5:30. Simpsons-Sears, Hillside.

SIDE-LINE FOR SALESMAN presently covering Vancouver Island selling to retail outlets. Commission basis with very high earnings possible. Outstanding top-line of optical instruments including binoculars, rifle scopes, cameras etc. As well as other items for retail trade. Reply stating telephone number, type of merchandise presently selling, age and experience to: Western Sales Manager, P.O. Box 353, Edmonton, Alberta.

ACCOUNTANT REQUIRED IMmediately for medium-sized company in the Forest Industry. Experience must include all phases of accounting for accounts payable, accounts receivable, general ledger and financial statements. Supervisory experience is desirable. Successful applicant responsible to the managing director. Salary commensurate with experience. Reply Victoria Press Box 432.

MEN'S HAIRSTYLIST
The Bay's Men's Hairstyling shop has a full-time opening for a fully qualified Men's Hairstylist. All applicants must have a B.C. Barber's licence. If you qualify and are interested please apply in person at the "Hairstyling Shop," Main Floor, The Bay.

REGARDING RECENT ADVERtisement for auto painters, John Weston Ltd. will advise successful applicants by middle of February. New staff will be required to start on Mon., Feb. 28. Any qualified auto painter wishing to be considered for these positions contact manager, 932 Johnson, 385-6797.

EXECUTIVE OPPORTUNITIES now open in a new dynamic Canadian company. Also, full or part-time distributors wanted for self-selling money back guaranteed products. For appointment to interview call 652-3165.

COOK WITH EXPERIENCE IN preparation of meals and menu planning, to work under supervision of chef and assume some chef's duties. Permanent position. 383-4164

JOHN MESTON LTD. REQUIRE services of a fully qualified auto body man capable of quality work and able to produce. Permanent position to suitable applicant. Apply manager, 932 Johnson, 385-6797.

SALESMEN (25 AND OVER). Train — and contract at $150 initial weekly salary with established highly respected Canadian Life Insurance Company. Phone 385-1471, or 477-2597 after six.

WANTED: UPHOLSTERER, must be fully experienced in all types of upholstery. Modern and antiques. Steady job to right man. Apply Victoria Press Box 418.

EXPERIENCED WAITER FOR Paul's Restaurants Ltd., 1900 Douglas. Full time. Apply 1900 Douglas St., between 12-8.

EXPERIENCED FURNITURE upholsterer wanted. Phone Mr. Suddards, 386-2812.

25 MALE OR FEMALE HELP WANTED

ADVERTISEMENTS IN THIS CLASSIFICATION MUST COMPLY WITH THE BRITISH COLUMBIA HUMAN RIGHTS ACT SEE COLUMN 1

A CAREER IN REAL ESTATE
Block Bros. Realty will train you for a career in Real Estate. The last preliicensing course of the season starts soon, and the deadline for applications is Feb. 15th, 1972. CALL NOW for a personal interview if you miss THIS deadline, it is impossible to become established in Real Estate Sales in 1972.
Call Mr. J. Gist
Assistant Manager
Block Bros 1800 Blanshard St.

REAL ESTATE SALESMAN REQUIRED
New facilities for two or three active associates. Bonus Commission Contract with maximum office assistance. We will train you. Our last course for this year starts February 21st. Call for your copy of the pamphlet "Careers and Real Estate".
J. BETTS
Johnston and Co. Ltd., since 1903
1306 Broad St. — 385-2471

25 MALE OR FEMALE HELP WANTED

GET AHEAD IN 1972
LADIES AND GENTLEMEN
YOU ARE INVITED
TO JOIN THE TEAM
Let me teach and show you how you can earn executive income (commission plus bonus) during 1972 selling beautiful residential properties. Just for fun call me now — you may be pleasantly surprised how easy Real Estate can be with the right teacher. Dial 598-3321, ask for ERIC SAFFER, Personnel Manager, Jack Mears, Oak Bay Realty Ltd.

HUSBAND AND WIFE TEAM OR SINGLE
Can train. Outstanding profits. Spare time. Very small investment. Will train for superior position if desired. For interview only phone Mrs. Carlson, 388-6061, 8-9:30 a.m. or 6-8 p.m.

TRAINING — POTENTIAL PERsonnel managers for Western Canada. Age or sex no barrier. Remuneration based on production. Phone 384-9402, for appointments only.

REAL ESTATE TRAINING
SALESMEN OR LADIES WANTED. CLASSROOM INSTRUCTIONS. CALL NOW, PETER BARDON, ISLAND PACIFIC REALTY, 388-6231; 3200 QUADRA.

ATTRACTIVE PEOPLE
Needed to teach professional make-up techniques in the Victoria area. Excellent position also available. Full or part-time. Viviane Woodard Cosmetics. (Subsidiary of General Foods Ltd.) Call 652-1610.

CARETAKER WANTED FOR new apartment block in James Bay area. Prefer semi-retired bachelor or couple. Free suite plus wages. References. Anglo-Canadian Management Co., 384-8071.

ACTIVE COUPLE, NO ENcumbrances, experienced as caretakers, for adult 12-suite block. Good suite and salary. For March 1. Apply Victoria Press, Box 436.

WANTED: MAN OR WOMAN TO work 3 or 4 hours daily, 4 p.m.-8 p.m., with established carriers, to assist in building routes. Car necessary. Call 384-8204.

PART-TIME TYPIST REQUIRED, approximately 10 hours per week. Must be mature and experienced. Please reply in own handwriting. Main P.O., Box 475.

26 FEMALE HELP WANTED

ADVERTISEMENTS IN THIS CLASSIFICATION MUST COMPLY WITH THE BRITISH COLUMBIA HUMAN RIGHTS ACT SEE COLUMN 1

TRAVEL CANADA AND CAREER FOR TWO PEOPLE
18 AND OVER
Are you single, tired of everyday routine? Interested in travel and meeting the public? If so, we have openings for you. We only ask that you are free to travel, good personality, good appearance. Must be able to begin immediately.
OPPORTUNITIES
—Above average income
—Interesting sales work
—Training and transportation provided
EXPERIENCE NOT NECESSARY
Parents welcome to accompany applicants
for interview, Ph. 388-6611
Extension 384, Mr. Miller
Wed. between 2-4 p.m.
Thurs. and Fri. between 10-12 noon only

THE CORPORATION OF THE DISTRICT OF SAANICH
CLERK - STENOGRAPHER II
Inspection Department
Salary: $430-$572 per mo.
Acts as Stenographer to the Development Engineer. Takes dictation, types correspondence, reports, tabulations, etc. Supervises other female employees and acts as counter back-up. Files and performs other clerical duties as assigned.
Applicant should have Grade 12 education, including courses in typing and shorthand; also considerable experience in general clerical and stenographic work.
Please submit Saanich application forms to the Personnel Director before 5:00, Friday, February 11, 1972.
Personnel Director,
Saanich Municipal Hall
770 Vernon Avenue,
Victoria, B.C.

PART-TIME LEGAL SECRETARY
Experienced legal secretary required for Colwood law office, 4 hours per day, 1-5 p.m. preferred. B.C. legal experience preferred, but legal experience in another province may be acceptable. Please submit written qualifications, experience and wage requirements, to Victoria Press, Box 429.

LEADING TRUST COMPANY REquires senior clerk stenographer with a speed of at least 60 w.p.m. typing, 100 w.p.m. shorthand. Must have previous office experience. Please address replies stating qualifications to Victoria Press Box 426.

AVON CALLING
Never settle for second best. Become associated with AVON as an AVON Representative. AVON, the world's largest and most respected cosmetic company. Call now: Mrs. Burkinshaw, 384-7345.

URGENT
Mature experienced lady wanted for relief of nurse-household help for elderly couple. Live in. Every other week. Room and board plus salary. Permanent. 384-3711.

SECRETARY
International company requires efficient girl with good shorthand and typing to handle secretarial duties to branch manager. Must also be capable of doing reports to clients. Phone 386-3431.

LIVE-IN BABY SITTER FOR motherless home. Gentleman with two-year-old son. Preferable lady with one child. Room and board plus remunerations. 384-8589.

URGENTLY REQUIRE REliable woman to babysit 1 child evenings, my home, own transportation advantage. 383-8303 mornings.

MOTHERLESS HOME REQUIRES live-in housekeeper, 5 days weekly. Room, board and remuneration. 2 school-age children. 658-8106 evenings.

B.C. MOTORIST INSURANCE CO. requires an experienced auto claim secretary for their claims dept. Apply B.C. Motorist Insurance Co., 1075 Pandora, in person.

IBM COMPOSER OPERATOR for well-established commercial print shop. Victoria Press, Box 441.

FREE ROOM AND BOARD FOR competent lady to assist with housework, divorced, or separated welcome. 383-7422.

LIVE-IN HOUSEKEEPER - FOR motherless home, 2 children, 5 and 7. Child acceptable. 384-5579 before noon; 382-4507, after 4:30 p.m.

EXPERIENCED WAITRESS FOR Paul's Restaurants Ltd., 1900 Douglas. Full time. Shift work. Apply 1900 Douglas St.

TELLER-TYPIST
Bank requires experienced lady. Bank of Nova Scotia, Oak Bay. 598-4541.

RELIABLE PERSON, EXperience work in rest home, 3:30-9:30 evenings, 6-day week. 384-1790.

CLEANING LADY FOR GORDON Head area. Phone after 4 p.m., 477-6700.

STUDENT, SIMPLE CLERICAL work with some typing. Saturdays only. Victoria Press, Box 422.

COCKTAIL WAITRESSES
Apply in person to Wilson Motor Inn, 850 Blanshard.

GO-GO DANCERS, TAJ MAHAL, 1319 Broad St. 385-6433 or 383-5525.

29 SITUATIONS WANTED MALE

DUTCH LANDSCAPER
Redesign your garden for lower maintenance cost. Complete landscaping service including rock walls, brick work, patios, ponds, supply of nursery stock etc. Also pruning and tree removal. Low winter and year-round maintenance rates in effect now. Free estimates. Phone 386-9930.

WIDOWS — PENSIONERS
PAINTING: Interior, Exterior.
CARPENTRY: Sheds, Insulation, Arborite. Free estimates. Reliable. References. Reasonable. 592-3490.

ENERGETIC HANDYMAN, painting, house repairs, fences, pruning or dangerous trees removed. Reasonable. Phone between 5-8 p.m. 479-4264.

16 YEAR OLD GRADE 11 EDUCATION, URGENTLY NEEDS FULL TIME WORK. 479-1962 PETE.

BEAT HIGH PRICES
Painting, any room $15-$25. Qualified painter. References. Available now. 386-0902.

HOTEL MAN, 15-YEARS EXPErience, all phases of operation requires employment. Cowichan 749-3953.

DRYWALLING, PLASTERING, framing. Rec. rooms, renovations. Specialist. Reasonable. Anytime 384-9498.

PAINTING, GUTTER CLEANING, odd jobs, reasonable rates. 385-8237.

INDEPENDENT DECORATOR. I will do a professional job for far less. 478-4648, after 5 p.m.

QUALITY WORK, PAINTING, INterior-exterior. 384-0827.

CASUAL WORK WANTED, ANY type. 383-8011.

30 SITUATIONS WANTED FEMALE

DAY-CARE NURSERY PLAYschool. Licensed. Experienced supervision. Lunches provided. City centre. $65 per month. 385-5854.

DAY CARE, MY HOME. PLAYmate for my 2 year old. Esquimalt area. $3 a day. 388-6516.

NURSE WILL CARE FOR YOUR children, any age my home, central. $2 a day 383-8237.

CHILD CARE, MY HOME, AGES 3-5. Glanford area. $3 a day. 479-4592.

HOUSEWORK, $2 PER HOUR, own transportation. 477-4290.

WILL BABYSIT, MY HOME, 7 a.m.-6 p.m. No. 2—520 Admirals.

DAY CARE, MY HOME, EXperienced, Tillicum Road. 385-2562.

CHILD CARE PLAY GROUP, age over 2½. 477-4505.

31 SITUATIONS WANTED MALE OR FEMALE

CAMOSUN COLLEGE: HIRE A student, efficient work, variety of services. 592-1281. Students self-help. 12-1 p.m. Monday-Friday.

RELIABLE WELFARE MOTHers available for house cleaning. Welfare men need odd jobs. Victoria Self-Help Society, 382-2034.

33 BANDS, MUSICIANS and ORCHESTRAS

3-PIECE COMBO OR PIANIST available for dances, weddings. 384-3704.

PHONE DAVE LAKE — rhythm organist, for receptions. Paragon Music, 385-5275, 385-7604.

PRESTIGE ENTERTAINMENT Agencies Ltd. Choose from better bands — acts. 385-4133 or 477-1307.

THE ART KELLY TRIO 598-3020.

WEDDINGS — STEREO TAPE music specialist. J. G. A. 478-2466.

36 BUSINESS SERVICES AND DIRECTORY

Accounting Service

CASH ADVANCES
GIVEN ON
TAX REFUNDS
BRING IN T4 SLIPS
CALL FIRST 385-3712
Western Income
Tax Services Ltd.
Ste. 5-631 Fort St., Victoria

Appliance Repairs

SEE CLASS 100 FOR DETAILS. McDonald Appliance Service Ltd., 386-2468.

Blasting

BLASTING
478-1153.

Books

POOR RICHARD'S USED BOOKS
Bought — Sold — Exchanged
923 Fort. 384-4411, 106 W. Burnside

Bulldozers

HENSON BULLDOZING LTD.
Loading, hauling, excavating and backfilling. Gravel, topsoil and fill. Land clearing and burning. Specializing in subdivision development. Free estimates. Phone 479-4234 anytime.

INTERNATIONAL BULLDOZING Ltd. Loading, hauling, excavating and back filling. Top soil and gravel and fill. Land clearing. House wrecking and demolition. Landscaping. Special low rates. Phone Ollie 385-1661 anytime.

Carpenters

ALUMINUM REPLACEMENT windows, siding, gutters
Additions
Alterations and repairs
Roofing, concrete work
Winter rates
Seakrest Industries, 383-5205
Free estimates without obligation

EXTERIOR AND INTERIOR ALterations, renovations, additions and repairs, by experienced carpenters. Reasonable rates,

36 BUSINESS SERVICES AND DIRECTORY

Landscaping

BARKER LANDSCAPING
Rock work, patios, etc. Lawn specialists. Terms 382-8323.

SALEM GROWERS LTD.
652-2973 652-3318

LANGFORD GARDEN MAINTENANCE. Free estimates. 478-4606.

Masonry

FIREPLACES AND REPAIRS, tile, slate, marble, brick and stone work.
Sipkes Masonry, 479-7348

FIREPLACES, CHIMNEYS AND repairs. Ron Henson. 478-1557.

BENITO BROS. MASONRY AND stonework. 386-0049 or 385-7886.

Painters and Decorators

ISLAND DECORATORS
Painters Paperhangers
Spray Painters
Plaster Repairs
Convenient Time Payments
383-9059 Eves. 382-1479

CLARK AND PATTISON PAINTING CONTRACTORS LTD.
Brush or spray. Paperhangers. Texture and vinyl work. Will do all or part of any job. Paint store. BAPCO, GENERAL and PRATT AND LAMBERT paints, and rentals of all painters' equipment. Terms if desired. Phone 384-0443. 766 Bay St.

TED HILL-TOUT.
A complete decorating service, interior and exterior — spray or brush — papering — store — terms. For careful work at reasonable prices, please call 598-4012.

BROTHERS PAINTING AND DECORATING
Free appraisals, color consultant. All types of painting. All types of repairs. Commercial, farm, residential. Lowest rates. Terms. Work guaranteed. 383-8112.

WIDOWS — PENSIONERS
Interior, exterior painting. Free interior decorator services. Free estimates. Reasonable. Reliable. References. 592-3490.

WEBB AND SON
384-6827 — Paperhanging, painting. Quick, clean, first-class workmanship. 30 years' experience Victoria. Terms if desired.

YOU BUY THE PAINT AND paper, I will do the work. Satisfaction guaranteed. Reasonable. 383-5717.

CARL ANDRIESSEN
Dutch Painter and Paper Hanger
Quality work for low prices.
1909 Duchess St. 592-4033

PAINTING AND DECORATING
Reasonable rates. Satisfaction guaranteed. Terms. 382-7885. 479-2473.

SAAGER PAINTING AND DECORATING. Interior, exterior, paper hanging. Master painter. 592-2886.

EXTERIOR AND INTERIOR
Special low prices. For clean job. Phone Douglas. 477-5207.

PAPER HANGING, PAINTING.
Tommy Harker. 363-3474.

SCANDINAVIAN
Painters and Decorators—382-0713

Plasterers

COLEMAN PLASTERING LTD.
Quality work, keen prices. Free estimates for stuccoing your older house. Ph. 598-3433.

FRED BLANCHARD AND SONS
Plaster, stucco, drywall
Repairs, our speciality
656-3638 656-4554

STUCCO, DRYWALL AND imitation granite stone. Stan Olson, 383-0897 after 5 p.m.

STUCCOING, PLASTERING
Alterations. Reasonable. 479-4779.

Plumbing and Heating

LEAKY TAPS, WATER LINES
Repairs, Renovations, New Work
Reasonable, easy terms
"NO JOB TOO SMALL".
Osborne Sales and Service Ltd.
386-7891

S and M PLUMBING
New Work
Alterations Repairs
479-1312 Reasonable 383-9513

PLUMBING AND HEATING REPAIRS, new and old work. Save this ad for $2 discount. 383-0792.

S. H. BROWN, 382-2747
Repairs. Remodelling — New Work

Professional Services

PROPERTY MANAGEMENT
For experienced, economical management of apartments, houses, duplexes, condominiums,
CALL
KER and STEPHENSON PROPERTY MANAGEMENT DEPT.
680 Broughton 385-3411

Roofing and Siding

SIMPSONS-SEARS
NEW LOW WINTER
prices on home repairs on orders placed before March 11; we have reduced the installation prices to keep our installers busy.
—FREE ESTIMATES—
Compare our installed
—PRICES!!—
SIMPSONS-SEARS
Roofing Materials
388-9111, Local 264

Capital's Roofing Centre
—55 lbs. Rolled roofing, Blk. $ 3.25
—90 lbs. rolled roofing, red, green and black $ 4.95
—15 lbs. felt plain $ 3.95
—210 lbs. 3 tab asphalt shingles $10.95 sq.
CAPITAL IRON AND METALS LTD.
1832 Store St. 385-9703

PARKER JOHNSTON LTD.
1314 BROAD STREET 382-9181
"Roofing Victoria Since 1935"

Tailors

ALTERATIONS
REMODEL — RESTYLE
Suits, slacks, coats
BRITISH CUSTOM TAILORS
1311 Blanshard 383-2632

ALTERATIONS, REMODELLING, tailored to measure. See Harold Lunde at The Highlander Men's Wear, 755 Yates 383-5412.

Tree Service

MT. VIEW TREE SERVICE
Now is the time to
PRUNE
Excellent workmanship.
Topping, limbing, dangerous trees removed. Free estimates. Insured. 479-3873.

PRUNING, SPECIALIZING IN fruit trees, ornamentals, roses. Bruno von Schuckmann, 656-1990.

HOUSTON TREE SERVICE
Insured. Reasonable rates. Free estimates: 388-9515.

Upholstery

FURNITURE RE-UPHOLSTERY
For samples and free estimates in your home call J. Worden or G. Hodgson, 382-5111. 737 Yates
Standard Furniture

DANISH UPHOLSTERY
Estimates — Delivery — Pickups
FREE
Phone 652-1591 Anytime

38 TRAVEL

CHARTER AND EXCURSION FLIGHTS
WE BOOK BOTH!
Before you decide, call us for brochure giving flight list and full comparative information on trans-Atlantic travel.
Book through the people who know!
BURRITT TRAVEL LTD.
655 Yates 386-6423

UNDER 26?
LONDON $306 Travelworld, 382-3121

38 TRAVEL

CENTRAL CHARTER FLIGHT INFORMATION
Year-round continuous charters to Britain and most European countries. One-way flights to and from London, and relative return flights. Charter flights organized and arranged in detail for you, your group, club, church, union or company.
FOUR SEASONS TRAVEL, a division of Pacific Rim Travel Ltd., 212 Central Building, 620 View. 384-7108.

— VICTORIA'S FIRST — CHARTER FLIGHT INFORMATION OFFICE
CHARTER FLIGHT CONSULTANTS
116 Yarrow Bldg., Victoria
645 Fort St. 386-2485

CHARTERS
CHARTERS
and more
CHARTERS
Lowest price, best money value contact
BUDGET TRAVEL LTD.
641 JOHNSON 384-7121

CHARTER FLIGHT
Information Centre
Listings of all charter flights. One-way flights to and from Europe. Also relative flights from Europe to Vancouver return.
Contact Vancouver 687-2321 or Suite 1105 - 736 Granville St., Van. 2, B.C.

1972 CHARTER FLIGHT LIST
Hawaii, Mexico from $299.
PICADILLY TRAVEL
760 Broughton 386-3014

39 PERSONALS

HAS ANYONE WHO WITNESSED the auto accident on Sunday, May 30th, 1971 at 6 p.m. in the Municipality of Sumas on Hwy. 401, approximately ½ mile west of McDermott Rd? There has been a sedan sideswiped by another passing car. The small car hit a post on the gravelled shoulder and crossed the highway overturning several times. The guilty driver disappeared and could not be found. Any witness who has seen this accident please contact me. Any expenses will be paid. Mr. Ole Cizek, 139 Cook St., Victoria, B.C., Phone 386-0957.

ATTRACTIVE STOUT LADY, 37, good sense of humor, would like to meet gentleman 5' 9" or over with means or steadily employed, for weekend and holiday outings. Enjoy outdoors, shows, dancing and occasional weekends away. All replies answered. Object companionship. Victoria Press, Box 415.

ALCOHOLICS ANONYMOUS
If you have a drinking problem and want to quit, phone 383-0415.

PREGNANT AND DISTRESSED? We can help you: Phone Birthright, 384-1431.

40 BUSINESS PERSONALS

ARE YOU OVER WEIGHT?
Have you tried dieting, exercising, etc., and still haven't accomplished anything? The main problem is not what you eat, it's how you cook it! The waterless method of cooking is the only way to loose weight or stay slim. For further information call 383-1780.

WATERBED
Get away from it all. Rent a water-bed at the Sandman Motel, 39 Gorge East. For reservations phone 386-8335.

TEA READINGS, MADAM HELENA, Tuesday-Saturday, 2-4:30. MADAM MAXINE, Monday-Saturday, 5-7 p.m. Gov'nor's Pancake House, 712 Yates

DINE OUT TONIGHT AND SAVE At Victoria's newest and finest dining lounges, over $100 — only $7. 382-1510 or 592-2662.

PRIVATE INDOOR POOL AND sauna available restricted basis. Queen Victoria Inn. Information and reservations, phone 386-2812.

NATIONAL DATING SERVICES
22-483 Burnside Rd. E. Excitement finds those who look for it. A phone call is all you need. 384-0121.

FOR YOUR NEXT STAFF, CLUB or private party hir a magician, Carman the Great. Phone 388-5260.

HAVE YOUR HOROSCOPE PERSONALLY done. Confidential. Accurate. Call Rosheen, 383-0405.

VICTORIA HYPNOSIS CENTRE Ltd., 8-819 Fort St., 388-9722.

42 EDUCATION

ACCOUNTING AND BUSINESS MANAGEMENT
Thorough short-term course, may be completed without classroom work. Ideal for those seeking positions or promotion in bookkeeping, accounting or business management. I.C.S. Assn. Membership to grads. Free booklet, National College, 444 Robson St., Vancouver 3, 688-4913.

CHILDRENS POTTERY CLASSES — 5 week course, commencing Saturday, Feb. 5. Also adult instruction in Ceramics and pottery. Pacific Ceramics Studio, 840 Fort St., 386-3296.

UNIVERSITY GRADUATE WILL tutor in English Literature, compositions, all levels. Reasonable rates. 382-9969 evenings.

TUTORING — PROFESSIONAL help by experienced teacher French, Math, new and old method. 598-2331.

HIGH SCHOOL AT HOME. CANADA'S Leading School. Free booklet, National College, 444 Robson St., Vancouver 3, B.C. 688-4913.

ART CLASSES, OIL, PASTEL and water colors, some vacancies in courses starting February 1, 2 and 5. 383-2101.

FRENCH TUTORING, ALSO CONversation and reading, very reasonable. Call Suzanne 383-8197.

60 FUEL

Wood

ALDER, MAPLE AND FIR. ALL seasoned firewood. One rick 14"-16" in length: 4'x8' pile. 642-3057.

FIR MILLWOO, 2½ CORDS, $16. Best Fuel Co. Ltd. 384-5524.

FIREPLACE WOOD, SPLIT AND dry. 592-7965.

63 TIMBER

WANTED TIMBER STANDING or felled. Top prices paid. Ideal Sawmill Co. Ltd. 385-0441

WANTED: TIMBER
Houston Tree Service. 388-9515.

65 BUILDING SUPPLIES

CUBBON BUILDING SUPPLIES

Totem Fire Logs (12 for	1.00
Presto Logs (Carton of 6)	.90
Presto Logs 60 pcs. for	5.50
4x8-¼ Sen L-C Ply	21.95
4x8-¾ Walnut 2 Sides	27.95
We Cut Glass on Cook Street	
25 pcs. 2x4 approx 8 ft. Econ.	6.95
4x8-¼ Waterproof Mahogany	6.95
4x8-Pre-Fin Mahogany	2.79
¾x10 Cedar Siding (in. ft.	.09
4x8 Pre-Fin. Hardboard from	$3.99
Select Doors from	$3.99
100 Ft.-2½ Fibre Insulation	$5.49

CUBBON BUILDING SUPPLIES
1720 Cook Street 384-8181

LUMBER SALE—LUMBER SALE
2x4 — 2x6 — 2x8 — 2x10 — 2x12
At prices you can afford from $48 per M FBM and up.
shiplap and Boards from $65 and up.
This is all new lumber, come and see for yourself
Corner of Hillside and Bridge St.
385-0441
Free Estimates
7 a.m. to 6 p.m.
IDEAL SAWMILLS CO. LTD.
2735 Bridge St. 385-0441

SPECIAL DISCOUNTS — LUMBER — PLYWOOD
HOME BUILDING SUPPLY
220 ESQUIMALT RD. 382-2211
IMMEDIATE DELIVERY SERVICE TO ALL GULF ISLANDS POINTS.

Bay Concreteblock Co.
Concrete Incinerators $9.60
3022 Jutland 382-9436

USED RED BRICKS, SAND AND GRAVEL. OK TRUCKING CO. LTD. 744 TOPAZ. 386-3414.

4" CONCRETE DRAIN TILE, 18c. Daves Concrete, 670 Sumas. 384-8744

YOUR HEALTH: Dr. Walter Alvarez

Ear-Piercing by a Friend Is Risky

Now that it is again fashionable for girls — and even some boys — to have their ears pierced, I am constantly reading warnings such as the one in Today's Health, a fine journal for lay persons published by the AMA. The article says that ear piercing can be dangerous when it is performed by an untrained person who doesn't know how to keep infection out of the wound.

A survey of 73 randomly chosen nursing students with pierced ears showed that almost half of them had experienced one or more unpleasant complications, such as excessive bleeding, inflammation, infection or irritation due to the metal of the earrings. Some two-thirds had had their ears pierced by a friend and only one-third had gone to a physician.

One problem that an untrained person may not take into consideration is whether the person wanting the little operation has the type of skin that tends to form keloids, or overgrowths of tissue, in any wound. If so, the ears should not be pierced.

SOME GALLSTONES CAN PERHAPS BE DISSOLVED

For years, people have been writing to ask me if there is any medicine that can dissolve their gallstones, and I have had to tell them that unfortunately we knew of none. Now, however, I read in the New England Journal of Medicine that four doctors at the Mayo Clinic have succeeded in dissolving the cholesterol gallstones (the soft type, rather than the hard type, which are made of lime salts) of one patient and reducing the size of the gallstones of two other patients, with a special type of acid (chenodeoxycholic acid). The only complication of this treatment was diarrhea, but that could be controlled by cutting down on the dosage of the drug.

It might be well for people with gallstones not to rush into this form of treatment until it is further tested to see if the medicine has any bad side effects on the body. I imagine that the medicine will have no effect on the hard lime salt gall-bladder stones.

It will be a while before many doctors are prescribing this medicine, because in science, it is a bad idea to base conclusions on only a few cases.

SHOULD WE GO SKIING?

As many people have learned to their sorrow, after having broken a bone or two, it is dangerous to go skiing if one does not walk much, and has not been training his muscles and building up the strength in his legs for some months before the skiing season begins. The worst thing a person can do is to get right up from his desk on a Friday afternoon, and go to a resort to start skiing. He is the one most in danger of getting a broken bone or a badly injured knee-joint. Also, no one should go skiing before he has taken lessons from a good instructor.

The other type of skier who gets into trouble is the person who is beginning to think he's getting pretty good, and attempts to go down a slope that is much too steep for his particular amount of training and skill.

TV PROGRAM LISTINGS

EVENING

CBUT—2 Vancouver · KOMO—4 Seattle · KING—5 Seattle · CHEK—6 Victoria · KIRO—7 Seattle · CHAN—8 Vancouver · KCTS—9 Seattle · KTNT—11 Tacoma · KVOS—12 Bellingham · KTVW—13 Tacoma

6:00 P.M.
2—Sportscene
4—News
5—News (c)
6—News Hour
7—CBS News—Crohkite
8—News
9—Buttons and Buddies
11—Wild, Wild West
12—Perry Mason
13—Call of the West

6:30 P.M.
2—Hourglass
4—News
5—NBC News (c)
6—News
7—News
8—News
9—Folk Guitar—Instruction
11—Wild, Wild West
12—Walter Cronkite (c)
13—Quest for Adventure

7:00 P.M.
2—Hourglass
4—Untamed World
5—Truth or Consequences
6—Hawaii Five-O (c)
7—Lassie
8—Me and the Chimp
9—Form 1040
11—Jeannie
12—Hee Haw
13—Bob Corcoran

7:30 P.M.
2—In the Mood
4—News Report
5—Doctor in the House (c)
6—Hawaii Five-O
7—You Asked for It
8—Longstreet (c)
9—Thursday Forum
11—Dragnet
12—Hee Haw
13—Bob Corcoran (c)

8:00 P.M.
2—O'Hara, Treasury Agent
4—Smith and Jones (c)
5—Flip Wilson
6—O'Hara, Treasury Agent.
7—Me and the Chimp
8—Longstreet
9—Thursday Forum
11—Star Trek
12—Sonny and Cher Comedy Hour
13—Bob Corcoran

8:30 P.M.
2—O'Hara continued
4—Smith and Jones
5—Flip Wilson
6—O'Hara continued
7—My Three Sons
8—Burt Bacharach Spec.
9—Net Playhouse Biography
11—Star Trek
12—Sonny and Cher continued
13—Ski Holiday

9:00 P.M.
2—All In The Family
4—Longstreet
5—Ironside
6—Odd Couple (c)
7—Movie: Hunters Are for Killing
8—Burt Bacharach Continued
9—Net Playhouse continued
11—David Frost (c)
12—Movie: Hunters Are for Killing

9:30 P.M.
2—Olympic Winter Games
4—Longstreet
5—Ironside
6—Sports Beat '71 (c)
7—Movie Continued
8—Here Come the 70s (c)
9—Net Playhouse continued
11—David Frost
12—Movie Continued
13—Instant Holiday

10:00 P.M.
2—Midweek Report
4—Owen Marshall (c)
5—Olympic Winter Games
6—Mannix
7—Movie Continued
8—Bold Ones
9—Governors Press Conference
11—David Frost
12—Movie Continued.
13—Project 13.

10:30 P.M.
2—Midweek Report
4—Owen Marshall
5—Winter Games Continued
6—Mannix
7—Movie Continued
8—Bold Ones
9—Governor's Press Conference
11—News
12—Movie Continued

11:00 P.M.
2—CBC News
4—News (c)
5—News
6—CBC News (c)
7—News
8—News (c)
11—News
12—Have Gun—Will Travel
13—Telebid

11:20—6, 8—News (c)

11:30 P.M.
2—News, Sports (c)
4—Dick Cavett (c)
5—Johny Carson
6—News
7—Movie: I'd Climb the Highest Mountain
8—News
11 Merv Griffin (c)
12—Merv Griffin (c)
13—Telebid

12:00 P.M.
2—Movie: The Yellow Balloon (11:50)
4—D. Cavett (c)
5—Johnny Carson
6—Movie: Walk Like a Dragon.
7—Movie continued
8—Movie: Walk Like a Dragon
11—Merv Griffin (c)
12—Merv Griffin (c)
12—Movie: Scarlet Angel (1:05)

ALL TIMES ARE LOCAL

CHANNELS RESERVE RIGHT TO MAKE LAST-MINUTE CHANGES

EARLY FRIDAY

6:00 A.M.
4—Good Morning
5—Today (c)
6, 6—University of the Air
7—J. P. Patches
12—Frisky Frolics (c)

8:30 A.M.
4—News
5—Olympic Winter Games
6—Good Morning
7—Captain Kangaroo
8—Good Morning
12—Captain Kangaroo (c)

9:00 A.M.
4—What Every Woman Wants to Know
5—Telescope
6—Good Morning
7—News
8—Good Morning
9—Shadow Time, Music
12—Lucy

9:30 A.M.
2—Mr. Dressup (9:35)
4—Movie: Texas Lady
5—Telescope
6—Yoga
7—News
8—Yoga
11—Concentration—Game
12—My Three Sons

9:40—9—Spanish Lesson

10:00 A.M.
2—B.C. Schools
4—Movie continued
5—Sale of the Century
6—B.C. Schools
7—Family Affair (c)
8—Peyton Place
9—Electric Company (c)
11—Man Trap
12—Family Affair (c)

10:30 A.M.
2—Giant
4—Movie continued
5—Hollywood Squares (c)
6—Friendly Giant
7—Love of Life (c)
11—Jack la Lanne (c)
13—Love of Life (c)

10:45—2-6—Chez Helene

11:00 A.M.
2—Sesame Street
4—Galloping Gourmet
5—Jeopardy (c)
6—Peyton Place
7—Where the Heart Is (c)
8—Jean Cannem
11—Romper Room (c)
12—Where the Heart Is (c)

11:25—7—CBS News
12—Women's World

11:30 A.M.
2—Sesame Street
4—That Girl
5—Who, What, Where (c)
6—All About Faces
7—Search for Tomorrow (c)
8—Jean Cannem
11—Romper Room
12—Search for Tomorrow (c)

11:55—5—Children's Doctor

12:00 NOON
2—Rob Switzer
4—Bewitched
5—Distaff (c)
6—Noon Show
7—News
8—News
11—Three on a Match
12—Virginia Graham

12:15—8—Pete's Place

12:30 P.M.
2—Luncheon Date
4—Password
5—Days of our Lives (c)
6—Movie continued
7—As World Turns (c)
8—Movie continued
9—Telecourse
11—To Tell the Truth (c)
12—David Frost

12:45 P.M.
6 and 8—Movie: A Man Called Adam

1:00 P.M.
2—Luncheon Date
4—All My Children
5—Doctors (c)
6—Movie continued
7—Many Splendored Thing
8—Movie continued
11—Don St. Thomas Show

1:30 P.M.
2—Galloping Gourmet
4—Let's Make a Deal
5—Another World (c)
6—Movie continued
7—Guiding Light (c)
8—Movie continued
11—I Love Lucy
12—David Frost

2:00 P.M.
2—Paul Bernard—Psychiatrist
4—Newlywed Game
5—Bright Promise
6—Movie continued
7—Secret Storm (c)
8—Movie continued
11—Laramie
12—Secret Storm (c)

2:30 P.M.
2—Dick Van Dyke
4—Dating Game
5—Somerset—Serial (c)
6—Victoria Scene
7—Edge of Night (c)
8—What's The Good Word?
11—Laramie
12—Many Splendored Thing (c)

3:00 P.M.
2—Take 30
4—General Hospital
5—Dinah Shore (c)
6—Take 30
7—Gomer Pyle (c)
8—Another World (c)
11—Tennessee Tuxedo
12—It's Your Bet (c)

3:30 P.M.
2—Edge of Night
4—One Life To Live
5—Virginia Graham
6—Edge of Night
7—Dick Van Dyke
8—Anything You Can Do
11—Speed Racer
12—What's My Line

4:00 P.M.
2—Family Court
4—Love, American Style
5—Mike Douglas (c)
6—Family Court
7—Movie: Niagara
8—Beat the Clock
9—Sesame Street
11—Flintstones
12—Funorama

4:30 P.M.
2—Drop In
4—What's My Line
6—Drop In
7—Movie continued
8—Flintstones (c)
9—Sesame Street
11—Gentle Ben
12—Fun-O-Rama (c)

5:00 P.M.
2—Abbott and Costello
4—Petticoat Junction
5—Mike Douglas (c)
6—Green Acres
7—Movie continued
8—Green Acres
9—Electric Company (c)
11—Gilligan's Island
12—Gilligan's Island

5:30 P.M.
2—Get Smart
4—News (c)
5—News
6—Hogan's Heroes
7—Movie continued
8—Hogan's Heroes
9—Mister Rogers (c)
11—Get Smart
12—Perry Mason

RADIO LOG

AM Stations—Victoria: CJVI, 900; CFAX, 1070; CKDA, 1220; Vancouver: CJOR, 600; CBU, 690; CKNW, 980; CKWX, 1130; CHQM, 1320; CKVN, 1410. Seattle: KIRO, 710; KOMO, 1000; KING, 1090. Bellingham: KARI, 550. Port Angeles: KONP, 1450.

FM Stations—Victoria: CFMS, 98.5; Vancouver: CKLG, 96.3; CFQM, 103.5; CBC, 105.7; CBUF, 97.7 (French 6 a.m. to 1 a.m.). Seattle: KLXI, 95.7; KLSN, 96.5; KING, 98.1; KIRO, 100.7; KETO, 101.5. Tacoma: KTNT, 93.7; KLAY, 106.1. Edmonds: KBIQ, 105.3. Bellingham: KERL, 104.3.

Most stations broadcast news bulletins on the hour and on the half-hour at early morning and evening peak periods.

Major Newscasts: CBC-FM, 7 a.m.; BBC News, Monday to Saturday: National news; CFAX, CKDA and CJVI, 8 a.m., 12 noon (noon report), 5:30 p.m. (news hour); Saturday and Sunday, 8 a.m., 12:30 p.m., 6 p.m. and 10 p.m.

TIMES GOOD MUSIC HOUR

7 P.M. — CJVI

Roumanian Rhapsodies by ENESCO; No. 1 in A; No. 2 in D; Polonaisie in A. CHOPIN: Nocturne No. 17; Fantaise in F; Hungarian Rhapsodies by LISZT; No. 3, No. 2.

DENNIS THE MENACE

"LAST SUMMER IT WAS GOLF AN' NOW IT'S BOWLING. HE'S GOT SOMETHIN' TO BE MAD AT ALL YEAR!"

CROSSWORD by Eugene Sheffer

ACROSS
1. Mimicker
5. — DiMaggio
8. Trucks
12. Ulna, for one
13. Overwhelm
14. Medicinal plant
15. Discharge
16. Dainty
18. Inferred
20. Scarcer
21. Wooden staff
22. Obtain
23. Intone
26. Fortified buildings
30. Hasten
31. The Almighty
32. Before
33. Discharging
36. A cross-cut saw
38. —Gehrig
39. Derisive sound
40. Promote
43. Praise insincerely
47. Changeable
49. Bark cloth
50. Trick
51. Electrified particle
52. Scandinavian name
53. Former Russian ruler
54. Household need
55. Wharf

DOWN
1. Retired
2. Fruit
3. Feminine name
4. Revert
5. Worn out
6. Was in debt
7. Lamprey
8. Empty
9. Winglike
10. Musical sound
11. Prophet
17. Flower
19. Collapsible bed
22. Mass
23. Greek letter
24. Pronoun
25. Copper money
26. Gear tooth
27. Garland
28. Epoch
29. Indian unit of weight
31. African antelope
34. Irish province
35. Greek letter
36. Fur scarf
37. Decayed
39. Mix
40. —Lancaster
41. Burden
42. Greek mountain
43. Floating sea ice
44. Tropical plant
45. Iliad, for one
46. Torment
48. Baby's apron

Average time of solution: 22 min.

T	E	L	A		A	G	E		S	P	A	T
A	L	U	M		W	A	R		T	A	M	E
P	A	L	O	A	L	T	O		A	S	I	A
E	N	U	R	E		S	U	G	A	R	S	
			E	R	S	E		R	E	D		
L	I	S	T		E	L	I	A		E	L	Y
A	N	I		S	E	G	N	O		N	E	E
E	N	S		E	D	I	T		S	A	G	S
		S	E	C		N	O	M	E			
E	R	E	C	T	S			E	N	A	T	E
C	A	T	O		E	V	A	N	S	T	O	N
A	C	O	L		R	A	P		E	L	M	O
D	E	N	E		A	N	T		D	I	E	S

Answer to Previous Puzzle

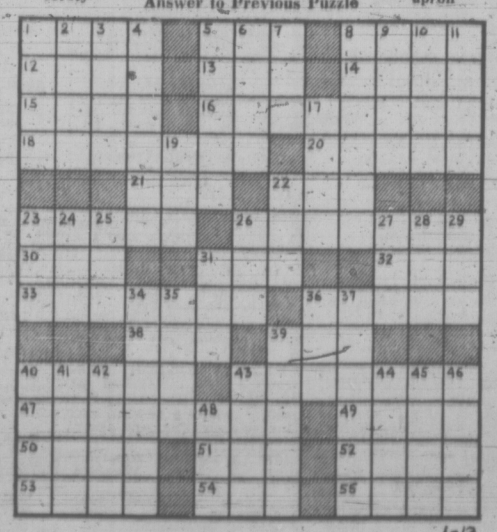

1-13

65 BUILDING SUPPLIES

STEWART & HUDSON
Building Supply Centre

OZITE CARPET
With cushion back, 12' wide, gold, avocado, copper or marine $2.59 sq. yd.

FLOOR TILE
Canadian brands, wide selection, 12"x12" 17½c each

FIRE GRATES
Wrought Iron, only $2.99

MIRRORS
Fine quality Belgian mirrors

Crystal		Plate
$3.99	16x24	$5.49
$7.99	16x46	$9.99
$11.99	42x28	$17.99
$13.99	50x28	$15.99
$19.99	60x30	$26.99

PARTICLE BOARD CUTTINGS

20"x72"x⅝"	$1.19
20"x120"x⅝"	$1.99
20"x144"x⅝"	$2.39
11¾"x96"x⅝"	.99
12"x48"x⅝"	.49
15¾"x96"x11-16"	$1.39
24"x48"x11-16"	.79
11¾"x96"x1"	$1.79

PARTICLE BOARD

4'x8'x⅝"	$2.89
4'x8'x½"	$3.19
4'x8'x⅝"	$3.49
4'x8'x11-16"	$3.97

CRESTWOOD KITCHENS — Cost no more! Why settle for less? We'll be glad to estimate your needs for a CRESTWOOD KITCHEN. Come and see RICHIE PHILLIPS, our Kitchen expert.
Open Saturday—7:30-5:30
CHARGES—BUDGETS — 386-3211
400 Gorge Road East
STEWART & HUDSON

S. J. PEDEN LTD.

FIR PLYWOOD
4x8x11-16 Sanded $ 7.95

CABINET PLY SPECIALS
4x8x¾ rotary mahog. L.C. $12.95
4x8x¾ sen. lumber core $21.25

CEILING TILE — WHITE
12x12—64 sq. ft. carton $ 8.69

SHELVING
1x12 Spruce, lin. ft. .25

WALL PANELLING
4x8 cabin grade mahog. $2.89
4x8 colourtoned mahog. light $3.45
4x8 Heritage elm $6.95

Building a Camper or Trailer? Plans and all Materials in Stock at Reasonable Prices
8 TO 5 MON. THROUGH SAT.
S. J. PEDEN LTD.
2855 QUESNEL ST. 386-3464

why pay more?
panel sale

4x8 cabin grade mahogany	2.79
4x8 flamingo	6.95
4x8 mahogany, plain	3.25
4x8 antique oak med.	3.49
4x8 silver ash light	3.49
4x8 amazon	4.19
4x8 blazing star	5.95
4x8 american wilderness	5.95
4x8 calypso	5.95
4x8 smoked hickory	5.95
4x8 cherokee rose	5.95
4x8 black locust	6.95
strapping, 1x4, ft.	.04
4" cement drain tile, ea.	.16
portland cement, bag	1.85
gyproc, 4x8-½s	2.35

glass cut while you wait
fast, courteous delivery
langford building supply and hardware
960 goldstream ave. 478-1724
open seven days a week

BUTLER BROTHERS
"Ready-Mix" - Concrete
FREE ESTIMATES
Six days a week Delivery
BUTLER BROTHERS
2046 Keating Cross Road
652-1121

BUILDING?
See
COLUMBIA READY-MIX LTD.
for your Concrete, gravel and sand supplies.
For Free Estimates
Phone 478-1701
860 Attree Rd.
Open Mon. Thru Sat.
(6 Days)

7'11" SABOT KIT $37.00
50' Picket Fence $33.00
12'x20' Garage (plus roofing) $253.00
2x4 Work Bench $9.60
MATERIALS for 8'x10' GREENHOUSE—Complete $155.00
SAANICH LUMBER YARDS
3041 Douglas St. 385-2486
Night Phone 479-1423

70 MUSICAL INSTRUMENTS

YOUR ONE-STOP MUSIC STORE
"everything in music"
instruments — accessories
sheet music — music books
HALL-FAIRFIELD MUSIC CENTRE LTD.
728 FORT ST. 385-8342
"let professional musicians serve you"

MUSIC FOR YOU IN 72
It's here. The California 253 organ with harpsichord, piano, accordion, mandolin, whe wha and built-in drums.
Gleeson Music, 707 Fort, 386-9632

NEW FROM GARNET SIX CHANnel mixer pre-amp w-reverb equalization each channel master treble bass and headphone monitor.
SOUND SOURCE MUSIC
2250 Oak Bay at Monterey

CONN CAPRICE ORGAN 6 MONTHS OLD, REPOSSESSION SAVE $500.
REGINALD STONE
1517 Quadra 383-0239

M-100 HAMMOND ORGAN WITH swinging rhythm box, $1450. Will sell separately. 4 track RCA tape recorder stereophonic, $180. Afternoons, 385-1187.

NELSON'S MUSIC CENTRE
Sales - Service - Instruction
1320 Broad St. 385-9728

NINE GOOD USED UPRIGHT Pianos including Heintzman, Steinway, Nordheimer from $295 to $595.
Cec King's Piano Service
477-3918

USED YAMAHA GRAND PIANO, Immaculate condition, $1495. Trades accepted, convenient credit terms. Woodward's Mayfair, 2nd floor.

TALISMAN MUSIC CENTRE
GArnet bass amplifier reg. $695, now $395. Victoria's franchised Fender, Rogers, Hagstrom dealer. 939 Yates 384-9222

WURLITZER ORGAN AUTOMATic rhythm, chord buttons, tape deck $1495.
SCOTT PIANO AND ORGAN
670 Fort 384-4623

70 MUSICAL INSTRUMENTS

KIMBALL — GULBRANSEN
Organs of Distinction
PARAGON MUSIC CENTRE
2303 DOUGLAS 385-5275

BERNIE PORTER MUSIC
Sales — instruction — service
1724 DOUGLAS 382-9542
Moving soon to 725 Caledonia

RAVEN TELECASTER BASS, near new, $90. 2 15" bass speakers with cabinets, $70. Amp., $25. 383-7236.

YAMAHA OWNERS ARE satisfied. Find out why.
YAMAHA MUSIC CENTRE
384-9131 707 Fort

WANTED: PIANO FOR CHILdron in Sunday School. Call evenings 658-8401, Sunday through Thursday.

VICTORIA SOUND CENTRE
We buy musical instruments, stereo components, records and tapes. 1313 Gov't. 385-4842.

8-STR. STEEL W-LEGS, $119
SOFT SOUNDS MUSIC
2031 OAK BAY 598-1524

HAMMOND ORGAN M-3, LESLIE speaker 147 RV. Offers. 479-8068. 12-6.

TWO 12" GOODMAN SPEAKERS, in sealed cabinet, $80. Crybaby Wawa $35. 478-5174.

LIKE NEW, PHILLIPS PHILharmonic 2-board organ. Must sell. $500. 477-6011.

GIBBSONS EB2-C BASS GUITAR, with case, $400 or offers, also twin 15 bass cabinet. 592-6002.

12-STRING GUITAR WITH CASE, new strings. Excellent. 598-3629.

TENOR SAXOPHONE, AS NEW. 478-5782.

PIANO TUNER — TECHNICIAN NORMAN DUCKWORTH. 383-3083.

ELECTRONIC VIBES, FULLY portable. Phone 384-2229.

YAMAKI ACCOUSTIC GUITAR with case and strap. 652-2352.

71 MUSIC TEACHERS

DRUM LESSONS
by JERRY ADOLPHE — professional drummer of "Jade" starting soon. Book NOW for choice time.
PARAGON MUSIC CENTRE
2308 Douglas 385-7604, 385-5275

MUSIC LESSONS
HALL-FAIRFIELD MUSIC CENTRE LTD.
728 FORT ST. 385-8342

IF YOU ARE INTERESTED IN sax and clarinet lessons, Jazz and legit. Contact Sound Source Music, 598-3514.

ACCORDION LESSONS. INstrument loaned to beginners. 382-2040.

GUITAR LESSONS. FOLK OF classical. 382-2040.

77 MOTORCYCLES

P — E — A — R — S — O — N
MOTORCYCLE DIVISION
You'll be
H — O — N — D — A
H — A — P — P — Y
for years and years
1 — 9 — 7 — 2
IS THE YEAR
We're still ordering new Hondas by the truck load so that we always have the finest complete selection of brand new sparkling colorful
H — O — N — D — A — S
at
W — I — N — T — E — R
D — I — S — C — O — U — N — T — S

NO ONE
UNDERSELLS — OUT-TRADES
PEARSON'S

OUR POLICY TO YOU — IN '72
The greatest service.
The ablest staff
The finest products
The exclusive
1-year * guarantee
and
HAPPY CUSTOMERS
are a Pearson policy

Used HONDA used
WINTER PRICING
65 HONDA 55 Reg. $175 Today $125
66 HONDA S90 Reg. $245 Today $175
66 HONDA 300 Reg. $325 Today $245
67 HONDA CB 77 Reg. $350 Today $295
68 HONDA CB 350 Reg. $375 Today $295
71 HONDA Z50 Reg. $349 Today $295
67 HONDA CB 175 Reg. $450 Today $375
68 HONDA CB 450 Reg. $800 Today $695
71 HONDA SL 350 Reg. $800 Today $695
70 HONDA CB 450 Reg. $975 Today $895
71 HONDA CB 750 Reg. $1750 Today $1595

Be truly "HAPPY with HONDA"
Vancouver Island's Largest Motorcycle Dealer
1-YEAR GUARANTEE on all new MOTORCYCLES
ALL TRADES WELCOMED
EASY INSTANT CREDIT
Bank Terms Available
Every budget consideration
P — E — A — R — S — O — N
"World of Pleasure"
MOTORCYCLE DIVISION
3368 Douglas — 382-2222
9 to 7 — Sat. 'til 5:30
"Next to Red Lion"

YAMAHA
FOR 1972
60 c.c. to 650 c.c.
All Available Models IN STOCK NOW at
Vancouver Island's Largest YAMAHA DEALER
See the New Line Now at
MULLINS MARINE SALES LTD.
925 Yates St. 382-1928

MINIBIKES
Complete units from $139.50 MINIBIKE KITS in box, complete except motor from $77.77. Wheels, tires, sprockets, clutches, cables, torque converters, etc., etc.
New TECUMSEH 4 h.p. engines Special $89.95
BRIGGS-

78 BICYCLES

10-SPEEDS

ELIMINATOR— $79.95 $10 dn. $4 mo.
PIONEER— $89.95 $10 dn. $5 mo.
MONSHEE DE LUXE— $99.95 $10 dn. $5 mo.
B.R.C. DE LUXE— $99.95 $10 dn. $5 mo.

"HANDMADE FRENCH GITANE"
APACHE — $125 $15 dn. $6 mo
DE LUXE — $135 $15 dn. $6 mo.

—1 YEAR WARRANTY on all units.
—All payments up to 2 years.

Vancouver Island's largest 10-speed selection (over 300 in stock).

MULLINS MARINE SALES LTD.
925 Yates St. 382-1928

GORDON'S SPORTING GOODS
1030 Hillside 382-5815
PRICES TO COMPARE

RUSS HAY BICYCLE SHOP
SALES — SERVICE — REPAIRS
2542 Government 384-4722

APOLLO 10-SPEED, $70. 382-6004

80 BOATS AND MARINE

P — E — A — R — S — O — N
MARINE DIVISION

COBRA — CHRYSLER
BOATS—TRAILERS—MOTORS
CARS—CAMPERS—TRUCKS

1 — 9 — 7 — 2
WINTER PRICING
Why wait 'til Spring

FREE STORAGE
If you wish

C—H—R—Y—S—L—E—R
EVERY MODEL
available at
D—I—S—C—O—U—N—T—S

T—R—A—I—L—E—R—S
EVERY MODEL
available at
D—I—S—C—O—U—N—T—S

C — O — B — R — A — S
EVERY MODEL
available at
D—I—S—C—O—U—N—T—S

J — E — T — S
EVERY MODEL
available at
D—I—S—C—O—U—N—T—S

S — E — R — V — I — C — E
CHRYSLER CRAFTSMEN
here to help at
D—I—S—C—O—U—N—T—S

Used B—O—A—T—S Used
WINTER DISCOUNTS
a limited supply
from
$100 to $6495

ALL TRADES WELCOME

EASY INSTANT CREDIT
Bank Terms Available
Every Budget Consideration

P — E — A — R — S — O — N

"World of Pleasure"
MARINE DIVISION
3388 Douglas — 382-2222
9 to 6 — Sat. till 5:30
"Next to Red Lion"

M M M M M M M M M

MERCURY MARINE

FIBERFORM BOATS
14' to 24'

14' FIBERFORM, mechanical steering, foam flotation, 1971 50 H.P. Merc. ML and controls, Roadrunner trailer $2188

16' FIBERFORM, mechanical steering, foam flotation, 1971 50 H.P. MERC. ML and controls and used Calkins trailer. — $2788 —

VICTORIA'S LARGEST DISPLAY OF MERC OUTBOARDS
4 H.P. TO 140 H.P.

MERCURY MARINE
SALES and SERVICE
Cloverdale and Oak
385-1457

M M M M M M M M M

GIBSON POWERCRAFT CENTRE

Has your boat had a rough ride this week? How about launching ramp scrapes or nicks? Our expert staff is equipped to repair fibreglass or wood boats as well as Johnson or Evinrude outboards, and OMC, Mercruiser or Volvo inboard-outboards. For boat repairs big or small, give us a call and ask for Ken Walker. We'll be glad to give you a free estimate.

SALES and SERVICE for: Johnson Outboards OMC, Volvo-Penta, and Mercruiser Stern Drives.

Rourston Glascraft
K and C Thermoglass

COAST POWER MACHINES (1961) LTD.
382-8291
2520 Gov't. (Near Bay St.)

NEW FROM YAMAHA FOR 1972

—NEW P450
25-h.p. Twin outboard
—Full gear shift
—50-1 oil mix
—Only 84 lbs.
—2-year warranty
—ONLY $699.

—NEW P-165
6-h.p. Twin Outboard
—Full gear shift
—50-1 oil mix
—Only 55 lbs.

—2-year warranty
—ONLY $439

Available Now at
MULLINS MARINE SALES LTD.
925 Yates St. 382-1928

LOOK SAILOR—NO OIL

Honda, who has manufactured millions of four-cycle motors, is now producing a superbly engineered 7½ h.p. outboard motor. It is lightweight, quiet, and will troll all day and not miss a beat. No oil in the gas means no smoke — no fouling, and costs less to operate. Ideal for your sailboat —perfect for your inboard-outboard cruiser — come listen to one running
at
ALL BAY MARINA
2238 Harbour Rd.
Sidney, B.C.
656-3167

INTERIOR BOAT FIXTURES

Fir plywood, interior panelling, spruce framing, lights, plumbing, appliances, fridges, hardware in stock at reasonable prices.

S. J. PEDEN LTD.
2855 Quesnel St. 386-3464

OAK BAY MARINE SALES AND SERVICE

THERMOGLASS — STARCRAFT

COLUMBIA — BRITISH YACHTS BROKERAGE

EVINRUDE — OMC

VOLVO — PENTA

598-3393

STAINLESS STEEL TUBING FOR pulpits and bow rails. PRODESTO MARINE, 546 Brookleigh Rd., 658-5271.

14' FIBREGLASS
Bare Hull Only $200.
JENKINS MARINE
479-2244 479-6038 eves.

PETE'S TENT AND AWNING, boat covers and upholstery. Call 383-8959.

WANTED: 17-18 FIBREGLAS INboard-outboard Mercury or O.M.C. hardtop. Victoria Press, Box 412.

80 BOATS AND MARINE

FISHERMEN!
SPRING HAUL-OUT SPECIAL
40c per foot
PHILBROOK'S SHIPYARDS LTD.
2324 Harbour Rd., Sidney
656-1157

Yacht Brokers
VAN ISLE MARINA LTD.
Tsehum Harbor
Sidney, B.C.
656-1138

BOSUN'S CHARTERS LTD.
YACHT BROKERS AND AGENTS FOR
Cal., Crown, C and C, Albin, Vega, Viggen and Singoalla.
Located at Clark Bros. Marina, we have a wide range of used boats, power and sail. Current listings on request.
Box 2001,
Sidney, B.C. 656-3421

NATIONAL BOAT SALES

25' FAIRLINER, 135-h.p. Chrysler F.W.C. Hull and machinery in lovely condition. Radio phone. Winter trade-in price only $7,250.

NATIONAL PROPERTIES LTD.
Marine Division
AND GEOFF SIMPSON
2270 Harbor Rd., Sidney, B.C.
656-1212 or 383-1233 (24 hrs.)

Keep your boat dry with
DAMPP-CHASER or DRI-Z-AIR
They really work!
available at
BOSUN'S LOCKER
580 Johnson 386-1308

WANTED — BOATS — MOTORS
Cash or Consignment
3 Per Cent
All sizes, styles needed
P — E — A — R — S — O — N
"World of Pleasure"
3388 Douglas, 382-2222

HARBOUR MACHINE LTD.
140 h.p. 6-Cyl. HERC hydraulic clutch, guaranteed $900
30 h.p. 4-Cyl. heat exchanger alternator, electric panel, NEW $950
GM diesel, 3-71 ALLISON gear, 3:1, rebuilt.
383-6355 31 Erie St.

ORIGIN DESIGNS ASSOCIATES LTD.
660 Discovery 384-7752

Fibreglass materials and fabrication. Resin, $4.40 gallon. Boats, marine design, floats, geodesic and polyhedronal systems.

BUILDING OR REPAIRING
We have goops, glues, screws, nails, putties and preservatives. Paints for top sides and bottoms. At the bottom of Yates.
SHIP CHANDLERS (McQUADES)
1252 Wharf St. 383-1141

FIBREGLASS MATERIALS
Resin $6.95 Gallon
Cloth — Acetone, matting
PELAGIC PACIFIC IND. LTD.
4 Huron St. 386-1811

DAVE TAYLOR DECORATING CENTRE
579 Gorge Rd. E. 384-1914
—FIBERGLASS—
RESIN and CLOTH

BRITISH SEAGULL OUTBOARDS
SALES — PARTS — SERVICE
VIC LAWNMOWER HOSPITAL
834 Johnson 386-6338

26' THUNDERBIRD PLYWOOD hull, complete with deck. $2500. Also 26'x4' sheet of ½" plywood. 656-2915.

24' FIBREGLASS SLOOP
3 sails, full cruising inventory, outboard motor, dinghy, $5300 or nearest offer. 386-8141.

WANTED: BOAT TRAILER FOR 14 foot boat. 746-6260, Duncan, after 6.

WANTED 17-18 FIBERGLAS INboard-outboard Mercury or O.M.C. hardtop. Cash, private, 592-9836.

CANOE COVE MARINA
Yacht Brokerage
Sidney, B.C. 656-3915

BOAT NEEDS WORK, MERCURY controls, port holes, all reasonable. 656-1923.

17½' INBOARD BOAT AND trailer, needs work, $300. 479-3466, after 6 p.m.

AL'S BOAT AND CAR UPHOLSTERY
10612 McDonald Park Rd., 656-3568

SMITH BROS. FOUNDRY AND MACHINE WORKS LTD.
632 Pembroke St. 384-1625

WANTED: A USED AUTO PILOT. 383-9243.

MARINE RADIO TELEPHONE for sale. Phone 383-6078.

30' TAHITI KETCH, CASH offers only. 479-4405 after 6 p.m.

92 SPORTING GOODS

BUY—SELL—TRADE

12 L.C. Smith, $69; 22 Brno Hornet, $97; 303 Full-wood w. bayonet, $35; B.S.A. 30-06 w. 4x, $159; 300 Sav.-4x, $149; 20 Franchi V.R. auto., $149. 20 Ithica pump, $89; 22 Ruger Mark I, $69; 38 Arminus 2", $59; 9 mm Browning, $75; 45 Colt auto., $119; Mauser 7.63, $159.

EASY LAY-A-WAY
ROBINSON'S
"The Gun Traders"
1307 Broad 385-3429

ROYAL OAK SPORTING GOODS
Saanich Hockey Headquarters. Complete stock of equipment and sticks. Trade-in skates wanted, boys and girls. Toboggans and sleds
SKATE SHARPENING 50c
Royal Oak Shopping Centre

RAY'S SPORTS CENTRE
20% OFF
Hockey sticks and skates
1692 Douglas 385-6312

SKI BOOTS, WOMAN'S, 7½, man's 10½, new condition, $15 pair. 479-6500.

GORDON'S SPORTING GOODS
1030 Hillside 382-5815
HOCKEY STICKS and GOALS

WANTED FOR SPOT CASH: PISTOLS and rifles, modern or antique. 592-6940.

SEWN SEAMS
White's wet suits. Finest in Canada. Scuba Shop, 832 Fisgard St.

2 PAIR SKIIS, GRESVIG AND Combie, complete, ladies boot size 8, 478-1932.

PARKER HALE 1200 SAFARI 30.06, 3x9 Bushnell scope, $150. Between 5 and 7 p.m. 656-5787.

WANTED: ONE RIFLE, 6 M.M., or 250-3000, or 7x57. 479-5977.

93 CAMERAS, SUPPLIES AND PHOTO FINISHING

SIMPSONS-SEARS
"Camera Counter"
HEADQUARTERS
for:
CANON F-1
CANON FTb
CANON E T
MINOLTA SR-T 101
KONICA autoreflex
PENTAX
and
Fine photo finishing
PHONE 388-9111
EXT. 203

BUY — SELL — TRADE
ELECTRIC EYE
Selection
Service
Price
1006 BROAD 386-0333
Mon.-Sat., 9-5:30, Fridays, 9-9

Helping YOU get BETTER pictures is OUR business
HILTON PHOTO SUPPLIES LTD.
Trans-Canada Highway
Chemainus
Vancouver Island's Finest Photo Supply Centre
Drawer 750 Ph. 246-3311

93 CAMERAS, SUPPLIES AND PHOTO FINISHING

WHY WAIT FOR THOSE SPECIAL PICTURES?
Victoria Photo Supply offers ONE-DAY PROCESSING ON COLOR NEGATIVE FILM
Bring your film to VPS — Complete processing with BIG jumbo prints
12-exposure roll only $2.99
20-exposure roll just $4.49
Same speedy service at both stores—
Hillside Shopping Centre, 383-8831
1015 Douglas Street — 385-3458

HASSELBLAD
Stocking Hasselblad cameras and accessories.
Bolex, Nizo, Durst, Konica, Pentax, Mamiya-Sekor, Braun, Honeywell, Da-Lite, Smith-Victor, etc.
Best photographic values.
VIDEO SOUND CRAFT
3615 Shelbourne 477-3223

96 RANGES, STOVES AND FURNACES

30" KENMORE ELECTRIC range, automatic oven, minute minder, broiler and removable door, excellent condition, $90 or nearest offer. 478-3793.

BEACH 4-BURNER PROPANE, as new. Rotisserie see-through door. 478-1932.

OIL STOVE WITH TANK AND stand and glassed lined water tank. Best offer. 652-2704.

WANTED: RANGETTE IN GOOD condition. Reasonable. 385-4303.

25" VIKING ELECTRIC RANGE. Asking $55. 384-7726.

97 FURNITURE

YOUR COST
OUR WHOLESALE PRICE
for a GREGG
Chesterfield and Chair
Recovered in a fabric of your choice. Compare quality — price at.
GREGG FURNITURE MFG.
401 David 388-7365

COLONIAL FURNITURE
Displayed in one of Victoria's newest apartment blocks — must be sold at sacrifice prices — all name brand merchandise — terms available. Call Mr. Kenyon at Continental Home Supply, 851 Johnson St., 386-2458.

KILSHAW'S AUCTIONEERS
Buy — Sell — Appraise
1115 Fort 384-6441

DISPLAY SUITE
Three rooms all new modern furniture reduced 25%. Terms? Free delivery. Call J. Snare, 386-2450. Eve. 382-6062. Continental Home Supply.

YOUR COST — YOUR WHOLESALE price. Gregg Riviera chesterfield and chair recovered in a fabric of your choice. Compare quality — price at Gregg Furniture Mfg., 401 David. 388-7365.

PAY CASH AND SAVE
See Our Ad Under Miscellaneous
PANDORA FURNITURE LTD.
NEW AND USED FURNITURE
1050 PANDORA AVE.
383-6319

SPANISH
Furniture 3 rooms, on display at Park Olympic Heights, 660 Battery St. Must dispose of at a sacrifice. Phone Art Johnston, 386-2458 for viewing. Continental Home Supply.

LUNDS AUCTIONEERS
WE BUY AND APPRAISE
926 FORT 386-3308

FURNITURE — CARPETS
Cleaned in your home.
For free estimates call 382-5532
Ambassador Home Service

BEAUTIFUL TEAK DANISH DINING room suite, with 6 chairs, upholstered in black naugahyde, 1 year old. $175 firm price. 383-9160.

NEW MAPLE BUFFET $125, roll-away cot with 2 mattresses, new desk, 2 bedroom chairs. Afternoons 385-1187.

5-PIECE BEDROOM SUITE. Cost $466. Only $180. Perfect condition. 477-8617. 1570 Broadmead Ave.

$300 WORTH OF FURNITURE for sale plus opportunity to rent 3-bedroom house, $100 per month. 477-8789.

HUB FURNITURE
Buy and sell good used furniture. 715 Johnson 384-6425

SEMI RETIRED UPHOLSTERER, formerly with Empress, recovers chairs $25, plus fabric. 478-1262.

SOLID MAPLE DOUBLE BED, box spring, mattress and headboard. $60. 652-3246.

CEDAR CHEST, TABLE AND chairs, single bed. 383-6034.

WESTINGHOUSE TV, 1-YEAR-old picture tube. Offers. 598-4468.

CLEANED, 9'X15' BRITISH INDIA rug, rubber underpad, 592-4792.

98 TV, STEREO, RADIO SALES AND SERVICE

COLOR TV
Rent or rent to own
$20 MONTHLY AND UP
ZENITH
FLEETWOOD
HITACHI
PANASONIC
PHILCO FORD
Immediate City Wide Delivery
CALL NOW, 385-2435
24 hour phone service
MAIS FURNITURE
1821 COOK

RENT OR RENT TO OWN
Rent a 1972 color or black and white TV. Zenith or Electrohome. Lowest prices in town.
CITY CENTRE TV
3970 Shelbourne 477-6971
University Heights Mall

"KENT'S No. 1"
in TV Rentals
Color and Black and White
As low as $7 per month
KENT'S LTD.
742 Fort St. 383-7104

26" ADMIRAL COLOR TV Imperial contemporary in walnut. Features 3-year picture tube warranty and 3-year tuner warranty, 1-year all parts and serviced by our own technicians. FEBRUARY SPECIAL ONLY $649.
BUTLER BROTHERS
1720 Douglas 383-6911

SOLID STATE FM—FM STEREO, radio, table model, in new condition. $65; 5-band portable DC-AC broadcast, short wave, FM, aircraft, police and marine, $50. 386-0368.

FACTORY CLEARANCE
RCA AM-FM stereo, table model, 20 watts. Reg. $129.95 to clear $88.88
QUADRA SERVICENTRE
3514 QUADRA 385-6422

TV RENTALS BandW or COLOR
Ask about our
FEBRUARY SPECIAL
at BUTLER BROTHERS
1720 Douglas. 385-3632

TV RENTALS
FROM $7.00 PER MONTH
A reliable rental service
MAIS FURNITURE
1821 Cook St. 385-2435

CLEARANCE OF FLOOR MODELS — 1972 ZENITHS
CALL PADDY O'ROURKE AT HOUSE OF SERENITY LTD.
382-3021

2 SPEAKER BOXES 32" HIGH X 12" width X 20" length cross-over network. Will wire free. 2 for $150 or $70 each. After 7 p.m. 477-8143.

HEADQUARTERS FOR CITIZEN band radios (C.B.) warehouse sales. Macdonald Furniture Mart, Pandora and Broad, 383-1171.

SALES—SERVICE—TV RENTALS
AUTHORIZED PHILIPS DEALER
ELECTRON
100 W. BURNSIDE RD. 383-0432

GREGG'S TELEVISION AND RADIO SERVICE — 658-5487
Guaranteed repairs
Gov't Certified Technician

CAV ELECTRONICS LTD.
Quad and AR
758 Yates 388-6564

98 TV, STEREO, RADIO SALES AND SERVICE

19" GENERAL ELECTRIC PORTable TV. Working well. $50. 383-8203.

19" MOTOROLA PORTABLE TV. Phone after 5:30 p.m. 652-3376.

99 GROCERIES, MEAT AND PRODUCE

VICTORIA MEAT MARKET
625 Johnson 383-9234

"THE ISLAND'S LARGEST MEAT SUPPLY HOUSE"
4 reasons why people, shop at VICTORIA MEAT MARKET
Fast, efficient service
Large variety
Cleanliness
Famous year-round "Square deal" prices

POULTRY SPECIALS
FRICASSEE FOWL 27c lb.
OVEN READY ROASTING CHICKEN (Utility) 6-7 lb. ave. 47c lb.

NO. 1 FRESH ALBERTA GRAIN-FED PORK
RIB LOIN CHOPS 79c lb.
DOUBLE LOIN CHOPS 89c lb.

VARIETY MEATS
MAPLE LEAF BOLOGNA (in the piece) 29c lb.
MAPLE LEAF BULK WIENERS 39c lb.
No. 1 LEAN SLICED SIDE BACON (Freshly Sliced) 59c lb.

IMPORTED SPRING LAMB
LAMB CHOPS 53c lb.
LAMB STEW 27c lb.

BEEF SPECIALS
CHUCK ROAST 57c lb.
LEAN THICK BRAISING RIBS 39c lb.
CROSS RIB ROAST 77c lb.
RIB STEAKS OR ROAST 89c lb.

STOCK UP YOUR DEEP FREEZE AND SAVE
Alberta Grain Fed
PORK BUTT STEAKS 10 lbs. for $5.90
PORK SIDES 47c lb.
BEEF SIDES 59c lb.
HIND QUARTERS 69c lb.

All prices include Cutting, Wrapping and Freezing

FOR A BETTER DEAL
Shop at
"THE HOME OF THE SQUARE DEAL"

We reserve the right to limit quantities

Congratulations to Mrs. E. Haas, 1931 Richardson, last week's winner of a 25-lb. Freezer Pack.

WILLIAMS QUALITY MEATS

Boneless chuck roasts $1.19 lb.
Blade pot roasts 99c lb.
Silverside corned beef $1.29 lb.
Skinless pork sausage 59c lb.
"A" broiler turkeys 59c lb.

RED HOT SPECIAL
Chopped ham loaf 69c lb.

FREEZER BEEF
CANADA CHOICE RED BRAND
Sides, 75c; Fronts, 65c; Hinds, 89c
Cut, wrapped and quick frozen

THURS., FRI., SAT., ONLY
795 Fort St. — 384-1613

THE WAREHOUSE WHOLESALE Food Distributors, 47 Songhees Rd. First turn left — 100 feet past Johnson St. Bridge, and Oakcrest, 3475 Quadra. Prices effective Thurs., Fri., Sat. Open to the public daily, 9 a.m. to 9 p.m. Open Saturday 'til 6 p.m. We reserve the right to limit quantities. Large Eggs, Farm Fresh, Grade A, doz. 49c, limit 2½ doz. with $3 order or over. Fresh, lean Pork Spare Ribs, 5 up, lb. 35c; Canada Choice, Lean Roast of Beef, Ranch Style, lb. 69c; Delta Fancy Long Grain Rice, 2-lb. box, 39c; Mom's Margarine, the Very Best, 3 lbs. 69c; Quaker Quick Cooking Oats, 5-lb. bag, 67c; Catelli Macaroni and Cheese Dinner, 4 pkgs. 49c; Turkey, Gr. A, your Best Meal Buy, Young, Oven-Ready, 12-14 lbs., 45c lb.; No. 1 Cooking Onions, 3 lbs. 25c; No. 1 Potatoes, 20-lb. cello bag, 59c.

TIME TO FILL UP YOUR freezer now. Red and blue brand sides of beef, 72c lb.; pork loin, 79c lb.; frying chicken, 49c lb. Price including cutting and wrapping and frozen. Super Low Cost Market, 899 Esquimalt Road, 382-8196. Open daily 'til 9.

STOCK YOUR FREEZER WITH good bread. Made from untreated flour. Bake fresh daily. 10 loaves $2.40, 20 loaves, $4.60. 50 loaves, $11. At these prices you can't afford not to. Phone 479-7323 or 592-1932.

WHY PAY MORE
Delmonico steaks 59c ea.
Breaded veal cutlets 16c each
Hamburger (3 lbs.) $1.49
ALBERTA MEAT MARKET
1811 Cook 383-3012

HARVEY'S MEATS
2709 QUADRA 383-2031
Red Brand hind quarters 69c lb.
Sides of pork 49c lb.
Sides of standard beef 75c lb.

SHOP AT "THE WAREHOUSE" Wholesale Food Distributors, 47 Songhees Rd., first turn left — 100 ft. past the Johnson St. Bridge. Open daily, 9 to 9; Sat. till 6 p.m.

APPLES, APPLES, APPLES
Tons of apples and pure apple juice at Saanich Orchards, off Stelly's X Road. Phone 652-2009.

FIRBANK FARM
1180 ROYAL OAK
Fresh Vegetables and Eggs
Open Daily 9 a.m. - 5:30 p.m.

SMALL SPRING LAMBS, CUT and wrapped, 85c lb. 477-5454 or 477-5719.

GOOD SIDE OF BEEF, 60C pound. 656-4432.

100 MISCELLANEOUS FOR SALE

MOVING, VARIOUS ARTICLES. Reasonable. 27"x54" blue shag rug, 4'x4' rose oval fringed rug, 2'6" pink bathroom rug, 27"x12' hall runner. Shower curtains. Quilted floral bedspread, 3 air mattresses. 383-6355.

CRIB WITH MATTRESS, PLAY pen, high chair, stroller, walker, de luxe carriage, bicycle 18", 2 doll buggies, child's rocker, large wagon. 477-4731.

REPOSSESSED
Sewing machine, de luxe zig zag, continue payments of $10 per month. 904 Esquimalt Rd., 383-1780.

100 UPHOLSTERED THEATRE type chairs. Replacement value approximately $5,000. Nearest offer to $1200. 382-8037.

TWIN BUGGY, NEW CONDITION, $60. Twin stroller, $20. 6-year crib, $10. Car seat, $5. Phone after 6 — 385-1388.

½ CU. FT. LATE MODEL 2-door fridge and freezer combination, automatic defrost. $150, trade. 384-7813. All-Temp.

SINGER FEATHERWEIGHT Sewing Machine, new condition. 562. 479-1791.

FRIDGE- SWEDISH FIRE-screen; 3 rugs, 2 9x12' and one 8x7'. 382-1832.

SINGER TREADLE SEWING MAchine, good condition, with attachments, $35. 477-9260.

FREE TO ANYONE, MONTHLY issues of Scot's Magazines. 382-4817.

TWO NEW MATCHING OVAL shag rugs, 3x6, 6x8, blue and white in color, $40. 388-4526.

STORM WINDOWS—CONTINUOUS gutters. B.C. Aluminum 479-3232.

2 CAMEL DUFFLE COATS, REAsonable, size 12-14 girls. 384-9114.

100 MISCELLANEOUS FOR SALE

SIMPSONS-SEARS
LAWNMOWER AND OUTBOARD MOTOR
TUNE-UP
and REPAIR SERVICE
Winter Special

HAND Mower Sharpening $ 5.95
ROTARY mower — tune-up and sharpening $12.95
REEL power mower tune-up and sharpening $17.95

GARDEN SHEARS
Sharpened "FREE" with power mower TUNE-UP

REEL power mower sharpening (only) $ 9.95
ELECTRIC mower — Checked and sharpened $ 9.95

All Parts Required Are Extra

Call 388-9111 for FREE PICKUP WINTER STORAGE and SPRING DELIVERY

SIMPSONS-SEARS GUARANTEE
Satisfaction or Money Refunded

GREAT VALUES IN MEN'S GUMBOOTS
SPENCER'S LEADER!
Clearance of cleated sole, 11 inch high gumboots. Sizes 7 to 12 $2.95

BETTER QUALITY GUMBOOT. 14 inches high, heavier weight material, sizes 6 to 12 $4.95

CLEATED SOLE GUMBOOT. 15 inches high, extra strong, cleated soles, sizes 6 to 12 $5.95

BEST QUALITY "MONOBOOT." 15 inches high, moulded 1-piece construction, heavy duty, long wearing, acid resistant, sizes 6 to 12 $6.95

SPENCER'S STORES LTD., 1110 Gox't St. "Downtown"

MORE VALUES
"MARK-DOWN" SALE
13 only old fashioned pure wool, 3-button suits $25 each
Suits, top quality Lafrentide and Firth at $78.57
Blazers from $27.62
Sweaters ⅓ and ½ off
Men's suits, 36-50, large selection at $49.50
Raincoats, 36-46 $28.57
Suits, pure wool worsteds at $58.10
Dress slacks from $9.99

Plus many other unlisted savings
ACT NOW — While the selection is at its best
LES PALMER LTD.
714 View 382-2825

USE YOUR CHARGEX
2-pc. chesterfield suites, $89.00 to $327.50, Hide-a-bed, $169.00; convertos, $78.50; swivel rockers, $33.50 to $115.00; bedroom suites, $119.00 to $585.00; bunk beds, $89.00; cedar chests, $49.00 to $65.00; drop front desk, $79.00; secretaire desk, $249.00; 9x12 British India rug, $149.00; other 9x12 rugs, $27.50 to $79.00; china cabinets, $49.00 to $159.00; students desk, $14.95 to $54.50; maple corner shelves, $49.00; Sanyo washer spin-dry, $139.00; oak wardrobe, $89.00; refrigerators, $39.00 to $199.00; electric ranges, $59.00 to $199.00; electric heaters, $11.95 to $27.50; fire screens, $12.95 to $29.95; vacuums, $19.00 to $34.50; carpet sweepers, $3.95 to $8.50; chests of drawers, $21.95 to $69.00, nite tables, $12.50 to $17.95; Admiral TV, $119.00.

PANDORA FURNITURE
NEW AND USED FURNITURE
1050 Pandora Ave.
383-6319

X X X X X X X X X X

EATON'S
WAREHOUSE
STORE
749 VIEW ST.
Remember You Can Budget Charge Through Our Customer's Accounts Office, 3rd. Floor

X X X X X X X X X X

SAVE MONEY on Furniture — Appliances
REAL WAREHOUSE PRICES
ROYAL FURNITURE AND APPLIANCES
"THE BRIGHT RED WAREHOUSE"
733 JOHNSON 388-9021

PEOPLE'S TRADING POST
2510 Trans-Canada Highway
Open Sunday 1-6 p.m.
478-3933
"THE POST WITH THE MOST"

ATTENTION HANDYMEN
we stock a complete line of mechanic and carpenter "MIBRO" tools for the handyman. Hurry down and see our "SPECIALS" this week. All tools 25% OFF at BUCKERFIELDS LTD., 560 Pandora Ave., 384-7181. Lots of free parking.

TYPE 'N WRITE SHOP
744 Johnson St.
"In the Parkade"
Magazines, stationery, greeting cards. RENT-TO-PURCHASE Underwood. Reconditioned standard typewriters. Also adders, portable typewriters in most popular makes.

NEW BATHROOM AND KITCHEN cabinets being cleared out, 36" vanities from $30. Phone modern Woodworkers at 382-9014.

ALF BECKER AND SONS
SAW SHARPENING AND SKATE SHARPENING
2981 Tillicum 384-6414

WEDGEWOOD 30" GAS RANGE $75; 40 gallon Viking gas hot water tank $15; copper range vent $12. 383-0677.

100 MISCELLANEOUS FOR SALE

WOODWARD'S
CLEARANCE
Color Television Sets
Older floor models to be sold "as is"
No Warranty

1—23" PHILCO console to clear $400
1—23" RCA console to clear $400
1—22" RCA console to clear $375
1—17" ADMIRAL portable to clear $300
1—19" ADMIRAL table model to clear $350
1—19" PHILCO table model to clear $350
1—19" RCA portable to clear $350

OVAL BRAIDED "RUGS"
—102"x138" (approx. 9x12) $42.99
—66"x103" (approx. 6x9) $21.99
—42"x66" $9.99
—32"x53" $5.99
Nylon—Reversible

779 PANDORA AVE.
386-3322, Local 219

THE TRADERS
WAREHOUSE

End and coffee tables	$9.95 up
Gold rocker	$29.95
54" bed complete with mattress	$27.95
5-pce. dinette	$39.95
2-pce. chesterfield suites from	$199.95
Electric ranges	$9.95 up
Vanity dressers	$19.95 up
New 9-drawer chest	$64.95
Wringer washer	$59.95
Black and white TVs	from $39.95
Fridges from	$59.95
Brown 3-piece sectional	$49.95

IN OUR STORE
Clearance of Headboards and panel beds. Many at ½ price. Many styles and finishes in sizes of 39" — 48" — 54", Queen size and King size.

All: Brides and Bridegrooms 3 complete room grouping at the low price of $599.95. Low terms available.

715 FINLAYSON 388-6264

CARPET TREND
HERE GOES
THE OLD STOCK!
These prices are so LOW
They're ridiculous!

Pamper your feet with the deep soft luxuriance of an exquisitely crafted sculptured plush. Choose from blue, off-white, three tones of green and gold. Various qualities ... some sugg. retail of $15.95. NOW $7.95

Two-tone nylon shags with double jute backing. A contemporary hair in 2 colors! NOW $4.95

Indoor-outdoor complete rubber back. NOW $2.95!!

Vinyl asbestos tile NOW 22c sq. ft.

WE STOCK
Hardtwists
Shags
Kitchen Bath Carpets
Cushion Floor
Bathroom Shags
Tile
CARPET TREND
185 Langford St.
(Vic. West)
386-7301

PARTS! PARTS! PARTS!
For your washers, dryers, ranges, fridges, freezers and dishwashers. Genuine parts for Admiral, Beatty, Easy, Maytag, Moffat, Norge, Nutone, etc.
McDONALD APPLIANCE SERVICE LTD., 386-2488
Prompt mail order service. Largest stock on the Island. Try us first at 483 Burnside Rd

CHECK and COMPARE
TILLICUM FURNITURE and APPLIANCES
Tillicum at Craigflower
384-1216
Hillside Shopping Centre
383-3331

CHAINSAWS
Repairs and Sharpening
To Most Makes
New McCULLOCHS
from $139.95
New LOMBARTS
from $159.95
Reconditioned Saws
VIC. LAWNMOWER HOSPITAL
834 Johnson 386-6338

DON'T FORGET!
Our Winter Service Special
Ends Feb. 15. Service and sharpening to all types of lawn and garden equipment. Don't Delay — CALL TODAY!
VIC. LAWNMOWER HOSPITAL
834 Johnson 386-6338

UPHOLSTERY REMNANTS
Assorted yardage, fabrics and vinyls. Drastically reduced prices to clear.
GREGG MANUFACTURERS
of fine upholstered furniture.
401 David at Turner 388-7365

RUGS LOOK "NEW." IT'S SO easy with RUG-MATE stain removing rug shampoo. Rent electric shampooer for $1.00, plus materials. Clark and Pattison, 760 Bay St. See our ad under Painters for other supplies.

OUR USED JUNK IS BEST and Cheapest
ISLAND FURNITURE MART
(formerly Len's)
7115 West Saanich Rd., 652-2849
Open Sunday Afternoons

WATERPROOF CANVAS TARPAULINS
Priced from $5.95 for size 5'x7' and stock sizes up to 20'x20'.
VICTORIA TENT and AWNING
831 Fisgard St. 382-8215

2 JORDAN'S RUGS IN SUPERB condition, Starburst matching set, 9x12, 4x9; dinette suite, arborite table top, wrought iron chairs with white leatherette upholstery. 384-7092.

SHEETS OF ALUMINUM ROOFing, sections from building suitable for barn, etc.; lumber 2x8 and 2x6; stainless steel sink; hot water tank; toilet. 478-3634.

MILLS PAINT SALES
PAINT BRUSH SALE
1-3 to ½ OFF
regular price
3172 Douglas 383-8412

SEWING MACHINE, $69; stereo speaker set, $150; 8-mm movie projector, $15; bookcase, $47.50; record cabinet, $29.50. 648 Fisgard, store hours 10 a.m.-5 p.m.

BEGINNER'S ELECTRIC GUITar, $8; very good 8-mm. movie outfit, sacrifice; U.S. Weldwood cherry plywood, cost $19 per sheet, sell $12. 478-4032.

2-MAN TENT, $20; COLEMAN stove, $8; lantern, $8; chain saw, $45. No. 6, Oak Park Motel, Langford.

OUTDOOR INCINERATOR BARrels, $4.50. Free delivery. 383-1328.

100 MISCELLANEOUS FOR SALE

UNDER THE YELLOW SIGN
USED SELECTION

Mattress and box: on legs 39"	$14.95
Mattress and box: on legs 54"	$49.95
Mattresses, 39 and 54"	$9.95 and $19.95
Vilas Maple Bed 54"	$39.95
Queen size mattress and box:	$69.95
5-pc Dinettes, From	$29.95
2-pc Nylon Chester Suite Easy Chairs, From	$ 9.95
Nylon Chesterfield	$59.95
2-pc Floral Chester Suite	$89.95
2pc Floral Chester Suite	$99.95
Room Divider with Lamp	$39.95
Rollaway Cot and Mattress	$ 9.95
High Style Pram	$39.95
Wringer Washer, good condition	$29.95

NEW SELECTION

Modern Coffee Tables and step tables, from	$ 9.95
Colonial Coffee and End Tables, From	$28.95
Spanish Style Coffee and End Tables, From	$39.95
Open Bookcase	$21.95
Glass Front Bookcase	$21.95
Credenza, 48"	$49.95
Credenza, 56"	$54.95
2-pc Chester Suites, Large selection, From	$159.95
3-pc Bed Suites, From	$115.95

BROWSE AROUND OUR COMPLETE SELECTION OF NEW AND USED FURNITURE
STANDARD FURNITURE BARGAIN ANNEX
753 VIEW ST.
382-5111

SAFES
new and reconditioned
BURGLAR and FIREPROOF
PRICE'S SAFE AND KEY SHOP
847 Fort St. 384-6221

MEL'S MEL'S MEL'S MEL'S
STOCKTAKING BARGAINS

Rangette	$16.50
Hoover vacuum	$49.50
Hoover polisher	$ 9.50
3 pc chrome suite	$22.50
Teak-oak dining table	$45.00
Thistle Baby Buggy	$22.50

MEL'S BARGAINS
823 Pandora Ave. 384-3152
Opposite B.C. Hydro

MEL'S MEL'S MEL'S MEL'S

WOOL
Double knitting wool only 33c per oz.
YARN BARN
849 Fort and K-Mart Mall
385-9841 477-8531

SIDNEY PAINT SUPPLY
Would like to announce the opening of their new factory store (Colwood Paint Pot) located at The Farmers Market, 1610 Island Highway. Phone Rick Mudie at 478-5525 or come and see our factory paint specials and complete selection of wallpaper and sundries. Open 6 days a week, 8-5:30.

USED SEWING MACHINES
3 portable electric $29 ea. Singer 11 lb. featherweight $65. Singer automatic $99. 2 Singer touch and sew (as new) $179 and $189. All 1-year guarantee. Terms $7 monthly. Sawyer Sewing Centre, 840 Fort. 386-6228.

ROBINSON'S
Pentex marine binocular $164.50
1307 Broad St. 385-3429

MOVING, NEED TO SELL, green vinyl, modern sofa and chair, $125; Sealy double mattress and box spring, $120; G.E. 19" portable TV with stand, $100. Other household items. 383-3707 after 7 p.m. (All day Sundays.)

SAVE MINIMUM 10% WITH OUR cash discount card at participating businesses. Just like a non-taxable pay raise. Special offer, $10. Expires post marked February 6. Pacific Services Ltd., Box 4071, Station A, Victoria.

GET A JOHN DEERE SNOW thrower now — "winter is just starting", chain saws, also front end loader with bucket and blade.
VICTORIA JEEP
HILLSIDE AT ROCK BAY

CANVAS SALES. GET THOSE tents, awnings, lawn swings, etc., rep

150 CARS FOR SALE

XXXXXX XXXXX XXXXX
XXXXXX XXXXX XXXXXX
XX XX XX XX XX
XX XX XX XX XX
XXXXX XXXXX XXXXX
XX XX XX XX
XX XX XX XX
XXXXXX XX XXXXXX
XXXXXX XX XXXXX

EMPRESS
PONTIAC BUICK
GMC

GOODWILL
USED CARS

1968 PONTIAC GRAND PARISIENNE 2-DOOR HARDTOP. V-8, AUTOMATIC TRANSMISSION, POWER STEERING, POWER BRAKES, RADIO, VINYL TOP. FINISHED IN GREEN WITH FAWN VINYL ROOF.
ONLY $2495

1969 MGB ROADSTER FINISHED IN RED WITH BLACK INTERIOR. 4-SPEED TRANSMISSION AND WIRE WHEELS.
ONLY $1995

1969 CAMARO 350, V-8, STANDARD TRANSMISSION, POWER BRAKES, RADIO. FINISHED IN METALLIC BLUE WITH MATCHING BUCKET SEAT INTERIOR.
ONLY $2395

1969 SIMCA 4-DOOR, 4-CYLINDER MOTOR, 4-SPEED TRANSMISSION, RADIO. FINISHED IN DARK GREEN WITH TAN INTERIOR.
ONLY $1395

1971 HORNET SPORTABOUT 6 CYLINDER, AUTOMATIC TRANSMISSION, RADIO, ROOF RACK. FINISHED IN WHITE WITH MAROON INTERIOR TRIM.
ONLY $3095

1971 VOLKSWAGEN 4-SPEED RADIO. FINISHED IN RED.
ONLY $1995

1971 CHEVROLET MONTE CARLO 2-DOOR HARDTOP V-8, AUTOMATIC TRANSMISSION, POWER STEERING, POWER BRAKES, RADIO, STEREO TAPE PLAYER. FINISHED IN LIME WITH JADE INTERIOR.
ONLY $3895

AT
EMPRESS
PONTIAC BUICK
GMC
382-7121
2867 DOUGLAS STREET
DRIVE IN OFF TOPAZ

JANUARY SPECIALS

1967 PLYMOUTH FURY sports coupe, bucket seats, vinyl roof. Immaculate condition $1695

1965 RAMBLER, automatic, 6 $695

1969 VIVA, low, low mileage $1295

1965 AUSTIN Sedan Delivery $495

1966 CHEVY II, automatic, 6 cylinder, low, low mileage $1295

1966 COMET Sedan $1295

AND MANY MORE TO CHOOSE FROM

METRO TOYOTA
Sidney Division
2360 Beacon Ave.
H. Jamison
Leo Lodders
Bus. 656-4311
Res. 656-4353

REMEMBER
METRO TOYOTA
LTD.
624 Finlayson
386-3516, 386-3517

X X X X X X X X X X X X X X
RM RM RM RM RM-RM RM
X X X X X X X X X X X X X X

UNCONDITIONAL GUARANTEE!

65 AMBASSADOR, 66 RAMBLER, 65 AMBASSADOR Convert., 66 RAMBLER Hardtop, 67 RAMBLER Wagon, 70 HORNET 2 Dr.

BUYER PROTECTED
USED CARS!
WITH
PAYMENT PROTECTED
FINANCING!
ONLY AT

REG MIDGLEY'S
AMERICAN MOTORS
736 Cloverdale Ave. 385-6756

X X X X X X X X X X X X X X
RM RM RM RM RM-RM RM
X X X X X X X X X X X X X X

PRIVATE SALE
'69 Dodge Polara 500. Must be sold. Automatic transmission, power steering, many extras. New car condition. 30,000 miles. $2,300 or best offer. 478-4214.

'64 OLDS STATION WAGON, offers. 1971 XKE, 2 plus 2 automatic, $6,700. 477-4256.

1969 DODGE CORONET 440, NEW tires, immaculate condition, extras, offers. 384-1493.

150 CARS FOR SALE

S S S S S S S S S S S S S
S S
S SPEEDWAY S
S VOLKSWAGEN S
S PORSCHE S
S S
S "First in Sales" S
"First in Service"

GO!! GO!! GO!!

WITH A
BRAND NEW '72 VW
OR ONE OF THE FEW
REMAINING '71s
— NEW AND DEMOS —

CAMPERS
— WHILE THEY LAST —

1971 VOLKSWAGEN WESTFALIA camper. Pop-up top. Fully equipped and very clean throughout. Only 6,000 miles. Balance of new car warranty. $4195

1971 CHIMO Camper. Fully equipped with raised roof, propane stove, electric fridge, top of the line model. $4895

1970 VOLKSWAGEN WESTFALIA camper. Just over 10,000 miles, radio, red in colour. Immaculate unit $3895

1970 VOLKSWAGEN camper. Propane stove, extra sleeping accommodations. Very clean unit throughout. $3495

1969 VOLKSWAGEN window van. Radio. Ready for your own camper. $2395

1962 MERCURY VAN. $595

FOR 18 YEARS
UNDER THE REVOLVING
VOLKSWAGENS

BOTH SIDES OF YATES
385-2415

P P P P P P P P P P P P
P P P P P P P P P P P P

PLIMLEY
SINCE 1893

YOUR
BRITISH SPORTS CAR
HEADQUARTERS
1010 YATES

CASH !!!
For Top Quality
Used Cars

71 DODGE Colt	$2525
71 DODGE Colt	$2495
71 DODGE Dart	$3195
71 DODGE Demon Ht.	$3295
70 DODGE Coronet	$2495
70 HONDA	$ 395
70 AUSTIN 1300, A.T.	$1795
70 MINI wgn.	$1595
70 AUSTIN 1300, std.	$1695
70 MAZDA wgn.	$2295
69 FORD Wgn.	$2495
69 VIVA A.T.	$1745
69 V.W. A.T.	$2295
69 VICTOR	$1295
67 SUNBEAM Imp	$ 850
67 DATSUN	$1295
66 PONTIAC	$1195
66 FORD S.W.	$ 845
65 MERC. conv.	$1395
65 ACADIAN S.W.	$1195
65 AUSTIN Mini	$ 895
64 V.W. Wgn.	$ 895
61 DODGE Phoenix	$ 495

SALE PRICES
ON ALL
CARS

PLIMLEY
1010 Yates 382-9121
Open to 9 p.m.

P P P P P P P P P P P P
P P P P P P P P P P P P

1969 ¾ CHEV V-8, 4-SPEED, P.U.; 1969 Longhorn V-8, 4-speed p.u.; 1969 ½ Chev. V-8, 4-speed. 1963 Chev ½-ton. 1959 GMC ½-ton. 1963 Plymouth Convert. 1962 Valiant Wagon, 11' Security camper. '72 Honda 4. '71 Datsun A.T.
LES BLOW'S
(British Motors)
2940 Douglas Street
Phone 384-7843

1957 DODGE, GOOD MOTOR, front end, brakes and tires. Tested until October. Needs some transmission work. $140. 383-4287 mornings only.

REPOSSESSED '69 VOLKSWAGEN, good condition. Bank financing can be arranged. 386-8381.

NO MONEY DOWN
AT ART'S CARS SALES

1962 PONTIAC, 6 CYLINDER standard. Good condition. 1958 Buick for parts. 478-3044.

1971 SUPER BEETLE, showroom condition, 11,000 miles, fully loaded. 592-0003, after 5 p.m.

1959 PONTIAC 2 DOOR V-8 AUTOMATIC; reconditioned motor, runs excellent. As is $100. 382-8670.

1968 BEAUMONT 2-DOOR HARDTOP. V-8 automatic, radio. Best offer takes. 383-4449.

1968 DODGE POLARA, 2-DR. HT., 39,000 miles, one owner, full power, $1695. 477-5637.

150 CARS FOR SALE

ENSIGN
CHRYSLER PLYMOUTH
DOWNTOWN
YATES AT COOK

PLYMOUTH
CHRYSLER
FARGO TRUCKS
SALES AND SERVICE

62 METEOR sedan V-8 motor, automatic, radio.
Stock No. 49121
SALE PRICE $495
No down payment
$23 for 30 months

64 RAMBLER Classic 2-door sedan.
Stock No. 30141
SALE PRICE $695
No down payment
$32 for 30 months

65 FORD custom sedan, V-8 motor, automatic, power steering, radio.
Stock No. 27081
SALE PRICE $1095
No down payment
$38 for 36 months

66 FORD Falcon sedan. Automatic.
Stock No. 30671
SALE PRICE $1295
No down payment
$47 for 36 months

FREE
'72 LICENSE PLATES
WITH EVERY CAR
ADVERTISED

66 PONTIAC sedan V-8 motor, automatic, power steering.
Stock No. 83392
SALE PRICE $995
No down payment
$43 for 30 months

67 CHEVROLET sedan.
Stock No. 90321
SALE PRICE $895
No down payment
$38 for 36 months

68 FORD Galaxie 2-door hardtop, V-8 motor, automatic, power steering, radio.
Stock No. 30501
SALE PRICE $1995
No down payment
$70 for 36 months

68 BUICK hardtop V-8 motor, automatic, power steering, radio.
Stock No. 20171
SALE PRICE $1995
No down payment
$70 for 36 months

ENSIGN
CHRYSLER-PLYMOUTH
DOWNTOWN
YATES at COOK
Open Weekdays
TILL 9 p.m.
386-2411

1968 FIREBIRD
V-8, 4-speed. A real beauty — reasonable. Trade and terms accepted. Call LARRY CRAMER at EMPRESS PONTIAC BUICK GMC, 382-7121 or res. 598-1241.

4-WHEEL DRIVES
72 Jeep wagon, V-6 automatic, P.S., and P.B.; — '72 Commando automatic, '72 Jeep pickup.
VICTORIA JEEP
HILLSIDE at ROCK BAY

1965 PLYMOUTH, TESTED, radio, above average condition, $725 or best offer. 382-4606.

'65 CHEV MALIBU, 327, 4-SPEED. Take older car as part trade. 479-2249.

1970 VOLKSWAGEN 20,000 MILES, local 1-owner car, '72 licence $1665. Cadboro Bay Service, 477-2102.

'1962 OLDS 2-DOOR HARDTOP, motor needs work, body in good shape, $100. 656-2015 or 656-4650.

CONVERTIBLE, '66 IMPALA, reasonable. Must be sold by Saturday. 476-6769.

'69 VOLKSWAGEN DE LUXE with extras, in good condition. 478-6217 after 6 p.m.

'62 VW, SUN ROOF, GOOD CONDITION, test Jan. '73, $550. 383-0481 after 5.

150 CARS FOR SALE

METRO
OYOTA

1971 COUGAR XR7. FULLY EQUIPPED. 13,000 MILES.

1970 CAMARO V-8, AUTOMATIC TRANSMISSION. FULLY EQUIPPED. LOW MILEAGE, PREMIUM.

1970 PONTIAC GTO. ALL POWER, LOW MILEAGE.

1970 MAVERICK 2-DOOR AUTOMATIC TRANSMISSION, RADIO. CLEAN.

1969 FORD XL HARDTOP. ONLY 14,000 MILES.

1969 CORTINA G.T. LOW MILEAGE. FULL HISTORY SUPPLIED ON REQUEST.

1969 MUSTANG CONVERTIBLE. 4-SPEED. IMMACULATE.

1968 CAMARO. FULLY POWER EQUIPPED.

1969 FORD LTD 10 PASSENGER WAGON. PREMIUM UNIT.

1967 FORD XL 2-DOOR HARDTOP, BUCKETS, FULL POWER.

1967 SPORTS FURY. LOADED WITH OPTIONS.

1965 VALIANT HARDTOP AUTOMATIC TRANSMISSION, LOW MILEAGE.

1965 IMPALA WAGON. V-8, AUTOMATIC TRANSMISSION, POWER STEERING AND POWER BRAKES.

Many More to
Choose From

All units fully reconditioned and Government safety inspected for your protection. Remember at METRO all reasonable offers will be accepted.

Cash — Trade or Terms

Metro Toyota Ltd.
624 Finlayson
386-3516 386-3517

1970
VOLVO 164

This is a premium, luxury 4-door sedan with only 26,533 original-owner miles. Powerful 6 cylinder engine with a dual range automatic, 4-wheel power assisted disc brakes and power steering make it a dream to drive. Genuine leather fully reclining seats and custom stereo radio-tape deck add to the luxury of this quiet, safe automobile. Drive it soon and see why this model is in such great demand all over the world.

$3995

BRIAN HOLLEY VOLVO
3319 Douglas at Cloverdale
Phone 384-1161
SERVICE—PARTS—SALES
Wide Open
8 A.M. TO 8 P.M.
Closed Saturdays

1969 BUICK SKYLARK, 350, G.S. 2-door hardtop. Power steering, power brakes, Console automatic, vinyl roof, mag wheels, Air conditioned, $2895. Consider trade. Cadboro Bay Service, 477-2102.

'66 CHEVELLE MALIBU 2-DOOR hardtop, V-8 automatic, new tires and exhaust, tested. View at Gorge Road Texaco, 90 Gorge Road West.

1966 IMPALA SS CONVERTIBLE, 327, 4 barrel, automatic, console, buckets power steering, brakes, windows, radio, tape. Mint shape. $1500. 385-9940.

1969 MERCEDES 230, REGISTERED 1968, one owner, 4-speed, 4 new radial tires, radio, tested. Immaculate condition. $4,200. 382-8670.

1964 GMC ½-TON. 1964 F85 OLDS. 1966 Fairlane station wagon. All in excellent condition. Please call for appointment between 9-11 a.m. 385-1401, extension 9.

1960 PONTIAC, TESTED TO 1973, automatic, radio, good reliable transportation, $225 or offer. 382-4606.

VARIOUS MAKES AND MODELS, $100 to $500 price range. Financing available. NATIONAL MOTORS, 384-8174.

1935 PONTIAC 3-WINDOW coupe. 52,000 original miles. 1 owner. Tested. Immaculate. Must be seen. $2,000 or trade. 382-8670.

'54 VOLKS, GOOD BODY, '65 REbuilt motor, '68 trans, $350. 383-3452 Ice Island Highway, Shoreline Apts., No. 18.

'67 MUSTANG. V8 AUTOMATIC, New exhaust, battery and paint. Magnificent condition throughout. $1750. 658-8480.

DESPERATE! MUST SELL 1971 Vega station wagon. $1795. 652-1808, after 6 p.m.

1966 VALIANT SIGNET 2-DOOR hardtop. V-8, bucket seats, automatic. $1500 or best offer. 477-9107.

1963 LINCOLN CONTINENTAL, stereo. Fully powered, excellent condition 388-7358, room 44.

LEAVING COUNTRY, MUST sell 1963 Pontiac, good condition, best offer. 382-0639.

1959 CHEV 2-DOOR, 283, AUTOMATIC, motor and transmission, excellent. 592-0435.

1963 PLYMOUTH, 6 CYLINDER, standard, new motor and tires, just tested, $500. 656-3143.

1963 COMET SEDAN, V-8, GOOD condition, $375. 656-3240 after 6 p.m.

1961 VOLKSWAGEN, 1951 VELOX, both need some work — as is for parts. Phone 656-1923.

1970 440 CUDA, 11500 MILES, 5 years, 50,000-mile warranty still in effect. 383-9329.

1960 T-BIRD, 430 CU. IN. STANDARD. Mint condition. $1,000 or offers. 598-2579, after 6.

1958 VOLKSWAGEN, CITY TESTED until '73. $225. 592-4774.

1955 ZEPHYR, CITY TESTED, needs engine work. 592-4774.

'58 VOLKSWAGEN, SUN ROOF, engine perfect, $260. 598-2004.

1953 CONSUL, $100
592-0732

1964 VOLKSWAGEN, $550. 479-2249, 479-7834. Ask for Rick.

150 CARS FOR SALE

DOUGLAS
VOLKSWAGEN

YOUR LARGEST
VOLKSWAGEN DEALER
ON THE ISLAND

PREMIUM SELECT
USED CARS

USED VWs

71 VW 1600 F.B.	$2995
71 CUSTOM 1600, air	$2195
71 VW Panel van	$2995
71 VW 411, A.T.	$3395
71 VW 411, A.T.	$3595
70 VW de luxe Beetle	$2095
70 VW Custom Beetle	$1895
70 VW Window van	$2595
70 VW deluxe Beetle A.T.	$1995
69 VW 1600 F.B.	$1995
69 VW de luxe Beetle	$1695
69 VW custom Beetle	$1495
68 VW S.B. wgn.	$1795
67 VW de luxe Beetle	$1295
66 VW de luxe Beetle	$ 995
66 VW de luxe Beetle	$1195
64 VW custom Beetle	$ 895
64 VW de luxe Beetle	$ 895
64 VW de luxe Beetle	$995
60 VW window van	$ 895
57 VW de luxe Beetle	$ 495

OTHER IMPORTS

71 MAZDA 1800 P.U.	$2395
70 ROVER SP. sedan	$3595
69 TRIUMPH Spitfire	$1695
69 ENVOY S.L. sedan	$1595
69 ALPINE G.T.	$1995
65 MGB.	$1395
65 AUSTIN 3800	$1095

BANK FINANCE
UP TO 5 YEARS
on approved credit.

3329 DOUGLAS ST.
388-5466
Open 9 'til 9

DE PAPE
MOTORS LIMITED

REMEMBER
IF YOU BUY BEFORE
SEEING US YOU MAY
HAVE PAID TOO MUCH

'68 BELLETT 1500
2-DOOR, RADIO, LIKE NEW, LOW MILEAGE, LOCAL SEDAN. IMMACULATE RED VINYL INTERIOR. EXCELLENT PERFORMANCE WITH THE 1500 ENGINE.
NOW $895

'66 METEOR HARDTOP
2-DOOR MONTCALM, RADIO, V-8. ORIGINAL FACTORY TWO-TONE PAINT, BRONZE WITH BEIGE ROOF AND MATCHING INTERIOR. LOCAL CAR, IMMACULATE THROUGHOUT.
NOW $1295

'65 MORRIS 1100
EXCEPTIONAL LOCAL 4-DOOR SEDAN, VINYL INTERIOR. PERFECT SECOND CAR OR ECONOMY TRANSPORTATION.
NOW $595

'63 FAIRLANE
4-DOOR SEDAN, V-8, RADIO ORIGINAL BODY AND PAINT. PALE BLUE WITH MATCHING INTERIOR. IMMACULATE THROUGHOUT. MECHANICALLY EXCELLENT. DRIVE IT.
NOW $595

'63 CHEVROLET
BEL AIR 4-DOOR SEDAN, AUTOMATIC, 6 CYLINDER. ONE OWNER LOCAL CAR. ORIGINAL PAINT, MECHANICALLY EXCELLENT. IMMACULATE BODY AND INTERIOR.
NOW $495

MANY, MANY MORE
GOOD BUYS TO CHOOSE
FROM.

DE PAPE MOTORS LTD.
847 YATES 384-8135

1967 METEOR 4-DOOR V-8 AUTOMATIC power steering, power brakes, vinyl roof, excellent condition. Asking $1650. Cadboro Bay Service, 477-2102.

VERY FAST, CLEAN AND BEAUTIFUL '70 Plymouth GTX. Many options. $3250 or offers. Trades. 652-2631 or 652-1788.

MUST SELL
1935 Ford pick-up. Near complete and premium. Best cash offer. 478-1932.

'57 CHEV STATION WAGON, $175. 478-7597.

'64 PLYMOUTH FURY, GOOD condition. Offers. 386-0384.

1965 CADILLAC COUPE DE Ville, $2,500 firm. Phone 385-1187.

YOU PAY LESS
AT ART'S CAR SALES

'61 CHEV, GOOD RUNNING CONDITION, tested, $295. 383-7422.

COMET CYCLONE G.T., $1,700, or offers. 385-5977.

150 CARS FOR SALE

XXXXXXX XXXXXXXXXX
X X
X PETER POLLEN X
X FORD X
X X
XXXXXXXXXXXXXXXXXX
XXXXXXXXXXXXX
XXXXXXXXXXX
XXXXXXXX
XXXXX
XXX
X

WHERE YOU
BUY WITH
CONFIDENCE

1971 MAVERICK 2-door sedan, automatic transmission, radio $2395

1971 MUSTANG Fastback, automatic transmission, power steering, power brakes, radio $3295

1967 BUICK Le Sabre, only 18,000 miles. Automatic transmission, power steering, power brakes, radio. Blue metallic with black vinyl top $2195

1968 RENAULT R10. Immaculate condition $1395

1971 PINTO 1600 2-door, 7000 miles $1895

1971 VOLKSWAGEN, automatic transmission, radio, sky blue $1995

1971 FORD Galaxie 2-door hardtop. Automatic transmission, power steering, power brakes, radio. Blue $3295

1969 MUSTANG 2-door hardtop, V-8, 3-speed standard transmission, radio $2295

1965 BUICK Skylark, automatic transmission, radio $1095

1971 TORINO 4-door sedan. Automatic transmission, power steering, power brakes, radio. Green $2995

1971 PINTO 2000, automatic transmission, radio. $2095

ALL SOLD WITH
7-DAY
MONEY BACK
GUARANTEE
384-1141
YATES AT COOK

HORWOOD'S
HERE NOW!!!
THE ALL NEW
— MAZDA 808 —

YEAR	MAKE
1972	MAZDA GT 2000 coupe
1971	MAZDA 1800 pickup
1971	TOYOTA Corolla
1971	MAZDA 1500
1971	MAZDA 1200
1970	DUSTER 340 V8
1970	MAZDA S.W. 1500
1969	CORTINA Sedan
1969	ROVER 2000 TC 4-sp.
1969	VIVA SL90, 8,000 miles
1969	TOYOTA Corolla
1969	TOYOTA Corolla Auto
1969	AUSTIN 1800
1969	MG Midget
1969	DATSUN pickup
1969	MAZDA 1500 sedan
1968	CORTINA S.W. Auto
1968	GMC P.U. 22,000 mi.
1968	AUSTIN 1100
1968	FORD Country Squire S.W.
1968	CUTLASS 4-dr. HT.
1968	TOYOTA Corolla
1968	VIVA Auto
1968	GMC ¾ P.U., A.T. V-8
1968	DATSUN Pickup
1968	VOLKS deluxe
1967	FALCON S.W. Auto. V-8
1967	BEAUMONT Auto. V-8
1967	VOLKS 1500 FB
1966	PONTIAC Sed. Auto
1966	FURY convert.
1966	ACADIAN S.W.
1966	JEEP S.W.
1966	RAMBLER Auto
1965	MUSTANG H.T.
1965	COMET
1965	ACADIAN
1965	GMC HANDYVAN
1965	BUICK Skylark
1964	SUNBEAM Imp
1964	FAIRLANE S.W.
1964	FORD Galax. convert.
1964	FORD Galax.
1964	MORRIS MINOR 1000
1963	MINI-Minor S.W.
1963	AUSTIN A60
1963	VOLKS (new engine)
1963	CHEVY II, S.W.
1962	ENVOY
1962	FAIRLANE
1962	VOLVO
1961	METROPOLITAN H.T.

Open 'til 9 p.m.
HORWOOD MAZDA
385-1451
Johnson and Blanshard

NORMAN WARE
AUTO SALES

'70 VOLKSWAGEN Beetle $1595
'67 COMET station wagon. 6 cyl. standard $1195
'64 CORVAIR Monza 2-dr. $645
'71 DATSUN "1200" $1695

2538 GOVERNMENT
385-5860 9 'til 9 383-5546

ONLY 33,000 MILES!
1968 BUICK WILDCAT 2-door hardtop, power equipped. Immaculate, top condition. Trade and terms accepted. Phone CHARLIE PETERSON at EMPRESS PONTIAC BUICK GMC 382-7121 or res. 477-9439.

SPECIAL POLICE PACKAGE hi-performance, everything heavy duty, new engine and clutch, mags, $1,000 cash. 386-2006 anytime.

1967 FORD CUSTOM 500 DE luxe, only 30,000 miles, still under new car warranty, new Firestone 500 tires. $1,850. 386-6500.

'69 CHEVELLE MALIBU CONvertible, 350, 4 barrel, automatic. Tape deck. $2,000 656-3037.

1961 CHEV SEDAN, GOOD RUNNING condition. $150. 656-3240 after 6 p.m.

1970 FORD TORINO, AUTOMATIC, 302, V-8. Radio. Metallic blue, 19,000 miles. $2,195. 656-2303.

'65 CORVAIR CORSA, 180 H.P., tested, $400. 477-4783.

TAKE OVER PAYMENTS ON good repossessed cars. 382-3567.

'63 VOLKSWAGEN BEETLE, $400. 1295 Tepping Road, North Saanich.

'57 FORD $100 OR TO JUNK. Call between 5 and 7 p.m. 382-0469.

150 CARS FOR SALE

SSSSSSSSSSSSSSSSSSSSSS
&
HHHHHHHHHHHHHHHHHH

SAUNDERS & HITCHMAN

TOP BUYS

1972 TOYOTA Corolla 1200 sedan, only 2500 miles. Stereo tape deck, 4-speed shift. Light blue $1995

1971 TOYOTA Corona Mark II, 4-door, automatic drive, radio. White $2995

1971 TOYOTA Corolla 1200 Fastback, radio, 4-speed, sun tan yellow $2050

1970 INTERNATIONAL ¾ ton pickup, 4600 miles, V-8, automatic, power steering, power brakes. Ideally set up to take camper unit $3495

1970 VOLKSWAGEN station wagon, automatic, snow tires, excellent $2595

1968 CORTINA 1600 Deluxe, red $1295

1969 PONTIAC 2-plus-2, V-8, power steering, power brakes, automatic, red $2695

1968 CHEVELLE Malibu Super Sport, 396 V-8, automatic, radio, light blue $2195

1969 MG MIDGET, 20,000 miles. Green $1695

1966 AUSTIN 1100, white $695

1965 TRIUMPH Spitfire, red $895

1965 MORRIS 1100, yellow $695

1965 BUICK 2-door hardtop, power brakes, power steering, custom tachometer $1595

Many More at your
TOYOTA DEALERS

SAUNDERS & HITCHMAN
2040 CADBORO BAY RD.
AT FOUL BAY RD.
592-2471

SSSSSSSSSSSSSSSSSSSSSS
&
HHHHHHHHHHHHHHHHHH

XXXXXXXXXXXXXXXXX
X X
X CORTINA CAR X
X CENTRE X
X X
XXXXXXXXXXXXXXXXX
XXXXXXXXXXXXXX
XXXXXXXXXXXX
XXXXXXXX
XXXXX
XXX
X

QUADRA and YATES

1971 VOLKSWAGEN, automatic transmission, radio $1995

1971 PINTO 2000, automatic transmission, radio $2095

1966 AUSTIN 1100 $895

1969 CORTINA GT, radio $1695

1965 COMET station wagon, 6 cylinder automatic transmission, radio $1195

1969 MAZDA 1500 station wagon $1695

CORTINA CAR CENTRE
(Div. of Peter Pollen Ford)
Yates-at Quadra 384-5555

1962 CORVETTE, 327, V-8, AUTOMATIC TRANSMISSION, POWER STEERING, POWER BRAKES, RADIO. REMOVABLE HARDTOP. LOW MILEAGE, ONE OWNER. PREMIUM CONDITION.

CASH
TRADE OR TERMS

REMEMBER, AT METRO, ALL REASONABLE OFFERS WILL BE ACCEPTED.

METRO TOYOTA LTD.
624 FINLAYSON
386-3516 386-3517

1970 DODGE CHALLENGER, 383 magnum, many extras, best offers. Contact Mr. L. Chiasson, 386-2401, weekdays, 9-4:30.

1963 BEL AIR SEDAN, AUTOMATIC, power steering, radio, immaculate condition throughout. 383-9903, after 6 p.m.

'65 MALIBU, 2 DOOR HARDTOP, excellent condition. Polyglass tires, chrome rims, new snow tires. Must be seen! 382-0450 after 6.

'63 PONTIAC 6 STANDARD, JUST tested, new plates, excellent mechanical condition. 382-0688, after 6 p.m.

1971 MAZDA 1200 COUPE, EXcellent condition, low mileage. $1900 or closest offer. Evenings, 477-2048.

1970 MUSTANG, V-8, 4 SPEED, radio, polyglas wide ovals. 592-0003, after 5.

66 CHEVELLE MALIBU, V8 AUTOMATIC, white, 49,000 miles, $1,375. 382-7544.

1962 MORRIS MINOR 1000. Excellent condition. Radio. $350. 384-1210, before 3 p.m.

1964 VALIANT 2-DOOR, LOCAL car. Excellent transportation. $400 firm. 385-5854.

'57 KARMANN GHIA, GOOD shape, rebuilt engine. $375. 479-2967, 519 Marigold.

1950 CHEV. ½-TON, '61 AUSTIN A 40, 1971 650 cc. Yamaha. 642-3315.

1967 FORD WAGON V8 STANDARD shift, $1,450 592-6982.

150 CARS FOR SALE

SUBURBAN MOTORS
N
O
R
T
H
ON
DOUGLAS

VICTORIA'S FORD
TRUCK CENTRE!!!

1971
MARQUIS
2-door hardtop V-8, automatic transmission, power steering, power brakes, radio. Vinyl roof.
DEMONSTRATOR
$4411

1971
METEOR
2-door hardtop V-8, automatic transmission, power steering, power brakes, radio. Vinyl roof.
DEMONSTRATOR
$4263

1971
MONTEGO MX
2-door hardtop, V-8, automatic transmission, power steering, power brakes, radio.
$3877

1970
LTD station wagon, V-8, automatic transmission, power steering, power brakes, radio. Luggage rack.
$3555

1969
CHEVROLET
station wagon V-8, automatic transmission, power steering, power brakes, radio.
$2577

1969
TOYOTA
2-door, automatic transmission, radio.
$1776

1968
VIVA
station wagon 4 cylinder, 4-speed.
$1266

1968
DATSUN 2000
sports, 5-speed.
$1515

1966
OLDSMOBILE
4-door hardtop V-8, automatic transmission, power steering, power brakes, radio.
$1212

MERCURY'S MONTEGO
CAR OF THE YEAR
NOW ON DISPLAY
AT
SUBURBAN MOTORS
3377 Douglas St.
386-6131
Wide open till 10 p.m.

THREE
POINT
MOTORS

'70 MAZDA 1200 coupe. A delightful car for only $1495

'68 FIAT 124 coupe. Rated as one of the finest sports GTs $2095

'67 CORTINA "GT". A very sporty comfortable and economical 4-door $1395

'67 BUICK Le Sabre coupe. An outstanding bargain at a low price. With power steering, power brakes, radio and many extras this attractive car is only $1595

THREE POINT MOTORS
GOVERNMENT AT
HILLSIDE
385-6737

PPPPPPPPPPPPPPPPPP

1971
MGB GT
7,000 original miles. Standard floor shift, bucket seats, harness seat belts, radio, heated rear window, tachometer, back-up lights. A true sports coupe.
$3,795
PLIMLEY
1010 Yates 382-9121

PPPPPPPPPPPPPPPPPP

WHAT OFFERS FOR 1972 MAZDA R100, 2600 miles. Cash and trade considered. 385-6809.

'61 VAUXHALL CRESTA SEDAN, excellent condition, tested. 656-1330.

1966 SUNBEAM MINX, TESTED, as is, $600. 385-1837 after 5 p.m.

'58 FORD, $150 OR OFFERS. 478-1131.

1970 MAVERICK. MUST SELL. Offers. 478-1131.

'59 FORD STATION WAGON. $90 or best offer. 383-0086.

150 CARS FOR SALE

XXXXXXXXXXXXXX
XXXXXXXXXXXXXX
XXXXXXXXXXXXXX
XXX
XXX
XXX CORNELL
XXX "CHEVROLET
XXX COUNTRY"
XXX
XXX
XXXXXXXXXXXXXX
XXXXXXXXXXXXXX
XXXXXXXXXXXXXX

"PUTTING YOU FIRST
KEEPS US FIRST"

1970 CADILLAC sedan De Ville. Fully luxury equipped including air conditioning. Cost new $10,700.
NOW $6295

1970 PONTIAC Tempest 2-door hardtop, V-8, automatic, power steering, radio.
NOW $2795

1970 CHEVROLET Impala 4-door hardtop, V-8, automatic transmission, power steering, brakes, radio $2995

BUYER BENEFITS !!!
—Free exchange privilege.
—2-year written warranty with every car.
—Take it to your favorite mechanic.
—All cars Gov't Tested.
—100% Financing.
—All winterized.

1969 CHEVROLET Impala custom coupe, V-8, automatic transmission, power steering, brakes, radio $2695

1968 CORVAIR hardtop, automatic transmission, radio $1295

1968 PLYMOUTH wagon, automatic transmission $1495

1967 AUSTIN 1100 station wagon $1095

1966 FORD Falcon sedan, automatic transmission, power steering $1195

1962 INTERNATIONAL Panel $495

CORNELL
"CHEVROLET
COUNTRY"
3050 DOUGLAS STREET
(Opp. Mayfair)
385-5777 — till 9 p.m.

—McCALLUM MOTORS
—DATSUN — VOLVO—

All late model cars checked on CLAYTON DYNAMOMETER . . . WHY NOT ELIMINATE THE RISK WHEN BUYING A USED CAR?

1966 FALCON station wagon, automatic transmission, 6 cylinder, radio. $1095

1963 RAMBLER 6 cylinder, automatic transmission, low mileage. $695

1965 FORD Galaxie hardtop, loaded. $1095

1967 MERCURY ½-ton 4-spd., radio. Excellent camper model. Split rims, H.D. equipment. $1795

1967 MERCURY 9-passenger station wagon, A.T., P.S., P.B., radio $2195

McCALLUM MOTORS
—DATSUN VOLVO—
It Pays to
"TAKE A LOOK"
at YATES and COOK
386-6168

1970 DODGE SWINGER, V-8 automatic, power steering, radio. 384-6772.

1967 CADILLAC DE VILLE. CONvertible. Powered. Excellent condition. 385-4657.

1961 HILLMAN MINX, AUTOMATIC. Good condition. $200. 383-3707 after 7 p.m. (All day Sundays.)

1966 PONTIAC 4-DOOR SEDAN, V-8, automatic, power steering, radio. 478-4225.

PRIVATE. '64 SUPER SPORT IMpala. Power steering, power brakes. 592-4394.

'69 VIVA, 18,000 MILES, IMMACULATE. 385-2590.

'69 CORTINA DELUXE, LOW mileage, $1,390. 386-0427.

'55 AUSTIN, GOOD MECHANICAL condition. $150 or offers. 658-8147.

150 CARS FOR SALE

N N N N N N N N N NATIONAL N N N N CHRYSLER N N N N N LODGE N N N N N N N N

BOTH SIDES OF THE 800 BLOCK YATES ST.

384-8174

Open 'til 9 P.M.

DEPENDABLE USED CARS

1971 DART 6 cylinder, automatic transmission. Whitewall tires, wheel discs. Skylight blue with contrasting vinyl interior. Stock Number 4503.
DEPENDABLE $2665

1964 OLDSMOBILE. A rare one with power steering, power brakes, radio and standard transmission.
DEPENDABLE $695

1966 VAUXHALL Victor 4-door sedan. An exceptionally clean unit.
DEPENDABLE $895

1968 CHEVELLE station wagon. 6 cylinder, automatic transmission. Here's an excellent chance for someone not afraid to buy an automobile which needs to be painted. Runs well. $1295

NATIONAL CHRYSLER-DODGE
DODGE TRUCKS
Both Sides of 800 Block Yates St.
384-8174

WILLE MOTORS

69 SWINGER Hypo 340, 4-speed $2395
68 CORONET 500, 2-dr. Htp. $1895
68 NOVA Hypo 327 stick $1895
67 RANCHERO 390, 4-speed $2195
67 MUSTANG 289, full power $1795
67 MUSTANG 289, auto. $1695
67 MONTEGO 2-dr. Htp. 410 V-8 $1695
67 CORONET conv., loaded $1695
65 FAIRLANE 500, 2-dr. Htp. $1295
63 VALIANT 6, auto. $ 695
66 PONTIAC Htp. $ 195

Backed by one of the ISLAND'S LARGEST SERVICE CENTRES
3240 Douglas 382-2313

PRIVATE ATTENTIVE OWNER offers 1967 Volkswagen station wagon. Radio, whitewalls, auxiliary rear heater. $1,595. Inspect 12-7 p.m., 1521 Cedarglen Rd., west off Shelbourne.

1959 DODGE STATION WAGON. Mechanically sound, new premium tires. Tested July '72. Best offer. 656-3606.

1970 PONTIAC LE MANS 350, one owner, great condition, new tires, radio, cassette recorder, 31,000 miles. $2,500. 652-1511.

DUNE BUGGY, GOOD CONDITION. '62 Volkswagen chassis. Rally green, all steel body. 656-3278 morns or eves.

1956 CHEV, GOOD CONDITION, radio. $150. 477-8789.

1965 EPIC ENVOY, 59,000 MILES. Asking $350. 384-7770.

1958 CADILLAC IN GOOD CONDITION, $225. 1846 Kings Road.

151 FOREIGN IMPORT AND SPORTS CARS

AVAILABLE NOW!!
The all new mid-engine PORSCHE 914
ONLY $4,495
EXCLUSIVELY AT
SPEEDWAY VOLKSWAGEN-PORSCHE
971 Yates 385-2415

1960 ALPINE CONVERTIBLE, excellent condition. Must sell. Offers. 307-1255 Grant Street after 2 p.m.

'69 TR6, WHITE, 2 TOPS. MUST see to appreciate. Perfect mechanically. 598-3583.

1961 AUSTIN HEALEY, NEW RADIAL tires, re-upholstered, etc., good condition. Offers. 478-3813.

1963 MINI COOPER, NEW motor. Tested. $495 firm. 477-8891.

WANTED, MG MIDGET OR SIMILAR type. 592-6228, 6:30-10 p.m.

'65 TRIUMPH SPITFIRE MARK II. Good condition. $800. 479-6682.

154 TRUCKS AND BUSES

The below listed truck equipment is for sale on an "as is, where is" basis by the owner for cash. While units will be sold individually, preference will be given to a complete package offer of purchase:
1—1951 Mercury Cabover, Lic. GVW 20,000 $225
2—1954 Ford, Lic. GVW 26,000 $200
3—1956 Ford, Lic. GVW 20,000 $150
4—1956 Chevrolet 1600, Lic. GVW 24,000 $350
5—1959 GMC 9600, Lic. GVW 18,000 $350
6—1960 Chevrolet, Lic. GVW 18,000 $200
7—1962 Dodge 500, Lic. GVW 18,000 $250
Units 1 - 5 available for inspection at 2941 Bridge Street. Units 6 and 7 available for inspection at Duncan's Shell Stn., Bay St. All offers should be submitted to:
W. N. Neville
Gray Beverage Company Ltd.
1875 Boundary Rd.,
Vancouver 12, B.C.

"AS-IS" Mechanics Specials

'68 DODGE 4-dr. sedan, A.T. $925
'68 DODGE 1½-ton dump $795
'68 INT. Heavy Duty ½-ton P.U., V-8 $1895
'66 INT. ½-ton panel, 6 cyl., 4-speed $595
'65 INT. ½-ton P.U., 6 cyl., 4-speed, canopy $795
'62 FALCON St. wagon, A.T., radio $395
'62 FORD 700, Garbage collector body $750
'59 FORD C600, Willock Garbage body $700
'58 INT. AC180, Hiel Garbage Packer $1195

INTERNATIONAL HARVESTER
517 Herald St., 388-5508

1956 DODGE PICKUP, $350. '53 Ford 2-door, no motor, just to take away. 383-5964.

1964 MERCURY ½-TON PICKUP. Excellent condition. Best offer. 478-6192.

NATIONAL CHRYSLER DODGE
"The Island's Dodge Truck Centre"
Finance a new 1972 DODGE TRUCK (any one we have in stock).
AT 0000% INTEREST
YES! NO INTEREST OVER 42 MONTHS
on approved credit and one-third down payment, your trade or cash.

TOWING A TRAILER?
We have the perfect 1972 Dodge pickup truck to do the job. Drop in and let us demonstrate.

NATIONAL CHRYSLER DODGE
DODGE TRUCKS
819 Yates St. 384-8174

EMPRESS PONTIAC BUICK GMC TRUCK CENTRE
Brand new 1972 GMC ¾-ton pickup, fully equipped with 350 V-8, 4-speed, heavy duty suspension, aux. rear springs and many more options. Set up for camper use. Selling for only $4279
This is only one of over 20 camper specials in stock.
Wide selection of the full light duty GMC line.
2524 Douglas at Kings
382-7121

Authorized "JEEP" Sales — Service — Parts
REG. MIDGLEY'S
736 Cloverdale 385-8756

UNIVERSAL JEEP
Top mechanical order. Recent inspection sticker. 7 tires and wheels. Snow plow, ½ steel top, plus full canvas top with door. Spare head. $700. 598-1640.

4-WHEEL DRIVE UNITS
1969 Jeep pickup, 1960 Jeep wagon, 1967 Chev. pickup, 1965 CJ6 Jeep, Ramsay winch.
VICTORIA JEEP
HILLSIDE at ROCK BAY

SACRIFICE
'70 Kenworth 923, 8V71, 5 and 4 S. Q. D., 30,000 miles. Private. Victoria Press Box 431.

BRAND NEW DATSUN 1-TON pickup, fully equipped, $2425.
McCALLUM MOTORS LTD.
1101 YATES ST. 386-6168

'51 FORD ¾-TON, 4-SPEED, 8x5x6 covered box, cracked block, offers. Between 5 and 7 p.m. 658-5787.

G.M. '69 ¾, V-8, AUTOMATIC, power steering, power brakes, leaf rear springs, heavy duty wheels, radio, canopy, etc., $3,400. 652-1610.

HAVE $2500. WANT GOOD heavy duty ¾-ton Chev or Ford. Send particulars to Box 395, Campbell River.

1964 GMC 3-TON WITH 14' STEEL van, comes with Todco rollup doors, 43,000 miles. $1,600 or trade. Phone 733-6304 Qualicum.

IDEAL FOR CAMPER. 1966 Chev., 18' long, walk-in van. Good condition. 652-2877.

DATSUN TRUCK AND CAMPER as unit or separately. 388-9775, after 6 p.m.

'71 DATSUN PICKUP, $1850 OR best offer 479-5940.

1969 FORD ¾-TON, V-8, 4-SPEED. $1900. Phone 385-7970

'51 FORD PANEL. 383-8338.

158 TIRES

ROADED and USED TIRES
GOOD SELECTION of regular and snow types —MOST SIZES ALSO available.
CHARGEX or PAY DAY TERMS
D & D TIRE
1620 Blanshard St. 382-7283

THREE 15" ATLAS TIRES WITH 4 Ford rims. $50. 383-7736.

160 PARTS, ACCESSORIES

OUR NEW LOCATION
2460 Blanshard Street
"Your Car's "Heart" is the BATTERY
For a Strong, Sure Start Every Time GET an "ACME"
LOWEST PRICES IN TOWN
Delivered and Installed
FRANCIS BATTERY and TIRES LTD.
Retreading Specialists

NOW WRECKING VERY LOW mileage 1966 Ambassador. New tires, custom seat covers, belts, very good motor, transmission, custom dual speaker transistor radio, etc. All parties who previously called please call again, 383-1860.

VOLKSWAGEN MOTOR, complete, $40; Volkswagen Super Charger, $75. Munice, 4-speed synchros, $25. Set of glass for 1928 Model A 2-door coach, $40. Rear fenders, $20. Sunbeam Rapier rear end, $15. Call 382-3604.

RINGS, BEARINGS, GASKETS, exchange brake shoes, drum turning, pin fitting, valve seat machining.
CORDS PISTON RINGS
At 834 Johnson St. 383-0011

RADIATOR REPAIRS, FAST TOP quality repairs at Maurice's Auto Body, 627 Bella St., Phone 384-3121. Located behind the Burnside Pay and Save Gas Station.

TRANSMISSIONS, WINDSHIELDS, rear ends, $10 and up; tires, $2 and up. Motors and body parts available, most models. 478-6212.

1962 FORD GALAXIE 2-DOOR hardtop, automatic, radio, power brakes, power steering, in running order. $175. 382-7192.

WANTED FORD HIGH PERformance engine. 383-3590.

WANTED: FORD 289 OR 302 OR ?? Phone 383-3590, 5-7 p.m.

1953 1-TON CHEV. CHEAP. 478-6769.

WANTED: 16" FORD RIMS FOR '58 Ford ½-ton. 479-3761.

WANTED FOR PARTS, 1963 Mercury Meteor or Ford. 478-4653.

162 AUTO REPAIRS, SERVICE AND TOWING

AUTOMOTIVE PAINTING
Complete paint, touch up or custom work. Free estimates. All work guaranteed. Open Saturdays 9-1 p.m.
SUPERIOR AUTO BODY SHOP
Phone 386-3588

VOLKSWAGEN PARTS
And Repairs
Available at
BAVARIAN AUTO LTD.
Gov't and Herald 386-1515

TRANSWILL AUTOMATIC TRANSmission specialists. 384-2851. Rebuilt auto transmissions from $69.95. Tune-ups from $11.95.

SCARP CARS HAULED, REASONable rates. 478-6212.

BUY SELL TRADE CLASSIFIED

166 CARS AND TRUCKS WANTED

WANTED
$ $ $ for cash $ $ $
TOP DOLLARS FOR "SPORTS CARS"
FOREIGN CARS—COMPACTS
"TRUCKS"
LOW MILEAGE DOMESTIC CARS
FULL CASH OR CASH FOR EQUITY.
DE PAPE MOTORS
384-8035
OR DRIVE TO 847 YATES ST.

Good, Clean CARS AND TRUCKS WANTED
Cash in 5 Minutes
— PLIMLEY —
1010 Yates St.

INSTANT CASH FOR Sports Cars and Imports
BRIAN HOLLEY MOTORS
3319 Douglas — 384-1161

CASH
For Good Clean Cars
HORWOOD MOTORS
810 Johnson

GEM MOTOR SALES
urgently needs your TRUCK
CASH OR CONSIGN
480 Esquimalt 385-4311

AUSTIN 1949-1953, RUNNING condition for demonstration in local high school. 598-1332, evenings.

CASH FOR GOOD OLDER model cars. Phone 384-6712 anytime.

WANTED: '64 OR '65 VAN OR window van. Cash. 382-5409.

168 CAMPERS, TRAILERS AND MOTOR HOMES

S. J. PEDEN LTD.
YOUR VANGUARD DEALER

1971 VANGUARDS PRICED FOR QUICK SALE
1 — 24' Tandem, self-contained. Was $6,311 — reduced $722, now only $5589
1 — 21' Tandem, self-contained. Was $5534 — reduced $677, now only $4867
1 — 18' self-contained. Was $4263 — reduced $551, now only $3712
ALL ABOVE TRAILERS INCLUDE EAZ-LIFT HITCH INSTALLED, WIRING AND INSTALLATION OF BRAKE CONTROL, TAX AND LICENCE AT REDUCED PRICES.
2 — 8'6" front dinette $1460
1 — 8'6" side dinette $1610
1 — 9'6" rear side dinette $1845
2 — 9'6" sleep six $1910
1 — 11' toilet compartment, fibreglas roof $2385

1972 VANGUARD
These all new, completely restyled campers now in stock.

PARTS
BUILDING YOUR OWN?
We stock everything needed for home construction, plans, spruce framing, large selection of panelling, plumbing, appliances, hardware, and windows. All at reasonable price. Let us save you $$$

S. J. PEDEN LTD.
2855 Quesnel St. 386-3464

EMPRESS PONTIAC BUICK TRUCK—RECREATIONAL CENTRE
ON DISPLAY NOW!
The all new 21" NORTHSTAR VOYAGER motor home. Self contained luxury in an easy to handle unit.

PRE SEASON SALE
Brand new 9½' CORDA LANE Campers selling for the incomparably low price of $2150

PREMIUM USED UNITS
1—1971, 23' SCAMPER tandem axle trailer, fully self-contained, ONLY $4595
2524 Douglas at Kings
382-7121

COASTLINE TRAILER CENTRE
642 Burnside 388-6021

PARTS AND ACCESSORIES
— NOMAD —
TRAVELLAIRE — HOLIDAIRE
"WELCOMES"
ALL BARGAIN HUNTERS
"To compare our prices on"
TOP QUALITY TRAILERS

SAMPLES — 1972 Tandem 22' S-C, 3-way fridge, shower, 40 gallon pressure tank — compressor, plus much more. ONLY $4,295.
—1972—26½' S-C tandem with twin beds— $5100
—1971—23½' S-C Tandem with shower and tub $4600
—1971—17' loaded $2595
—1971—15' $2050
We will be open till nine, MONDAY through THURSDAY for your convenience.

"PRICES SLASHED"
on all '71 models still in stock and on all used TRAILERS and CAMPERS. We must make room for new SCAMPERS and BOLERS
"ARRIVING SOON"
PURVIS BLACK TRAILER SALES LTD.
1915 Quadra, across from the Curling Rink
Phone 388-9188 382-4611

PROWLER SEAGULL SPRITE
'62 GMC ½-ton and new canopy truck in top condition $1195
'69 FORD ½-ton radio, 4-speed, and '68 Bounty camper with stove, oven, ice-box, double sink $4250

DIV. OF DOMINION MOTORS
1812 Douglas 385-3012

Clearing Out Our 1971 TERRY TRAVEL TRAILERS
21' was $4770, reduced to $4295
19' was $4560, reduced to $3950
17' was $3860, reduced to $3310
16' used ARISTOCRAT for $1900
Must make room for 1972 models.
Enquire at
MULLINS MARINE SALES LTD.
925 Yates St. 382-1928 or 382-4515

FENNELL'S TRAILER SUPPLIES
Parts — Propane — Repairs
GALAXIE CAMPERS
Open 7 days a week
6459 Pat Bay Hwy. 652-2511

DOGWOOD TRAILER SALES
PARTS — PROPANE
RENTALS
RANDELL TRAILERS AND CAMPERS. 478-6841
Highway 1 and Millstream Rd.

MORRIS TRAILERS AND CAMPERS
2936 Douglas at Burnside, 385-2332
Import Truck Canopies $259

BRAND NEW 1971 DODGE PAVco Motor home. No miles, uncensored. List $8904. Buy now, special off season discount. National Motors, 384-8174.

DODGE—MOTOR HOMES—FORD
18' - 27' from $8650
Skylark trailers. New and used
Jackson's Goldstream Estates
974 Goldstream Ave. (1A) 478-3812

NOTICE TO ALL CAMPER OWNERS: OAK BAY TEXACO stocks tire mounts and bumpers, auxiliary gas tanks, at 1990 Oak Bay Ave., 598-3411.

PETE'S TENT AND AWNING. Camper and trailer cushions 4" poly foam HD. $1.00 per sq. ft. 383-8959.

MUST SELL, '71 FORD 250 camper special with 11' Vanguard camper. 384-5760.

9' CAVEMAN CAMPER FOR rent (no truck). Reasonable. 478-6192.

HOME-BUILT CAMPER, SINK, 2 burners, table converts to sleeping area. $270. 388-7917.

AL'S BOX TRAILERS — GREATly reduced, 4x8, 5½x4. Also custom built. 214 Dundas. 383-8233.

169 MOBILE HOMES AND PARKS

BOB'S TRAILERS
MOBILE HOMES
TRAVEL TRAILERS
CAMPERS
PARTS PROPANE
386-3623
Hwy. 1 at Harriet

MOTORHOMES
CHAMPION — LOWEST PRICED Quality motorhome in Canada, 18-28 ft.; from $7,495. See them before you buy.
IMPALA CAMPING VILLAGE
1070 Cambie Rd., Richmond
273-4454

GLENKEY MOBILE HOMES LTD.
"Your key to better living"
2705 Douglas St. at Hillside
385-2491 385-2492

12'X60' EMBASSY, 2-BDR. Styled right — priced right, many extras. See this beautiful home at Wagon Train, 2924 Douglas, opposite the new "Times" Bldg. 386-3291. Free Rent to end of June, spaces available.

TRIANGLE HOMES LTD.
MARINER-GENERAL LEADER AND PREMIER
478-1774

MOBILE HOME TOW TRUCK for sale. With exclusive contract to haul for dealer. With park and sales outlets. Must be experienced in long distance hauling with a proven background. Apply Victoria Press, Box 439.

GOLDSTREAM MOBILE HOMES
Sales — Park
COMMODORE — ATCO HOMES
2885 Trans-Canada Hwy.
478-1751

10X55 GENERAL WITH 6X8 porch, partly furnished. $4900. 478-5605 or 3954 Happy Valley Rd. Apply at house.

WELLS O' WEARY TRAILER Lodge, waterfront, 3 miles west of Spoke on West Coast Rd., 385-3674, 642-5465.

MOBILE HOME SPACE FOR rent, close to town and shopping. Phone 478-1823.

SAFEWAY MOBILE HOME, 12x60, 3 bedrooms, full-length porch with cabana. 642-5125.

TOTE-EM TRAILER SALES
478-1041 Days 384-8791 Nights

1971 DELUXE 12X48' MOBILE home, 2 bedroom, 6x24' covered porch, $8,000. 478-3533.

VACANCY SHIRLMA PARK, NO pets, $52 monthly including cablevision. 383-4083, 478-4012.

TRAILER SPACE FOR RENT. Sooke Road. 642-3517.

181 TOURIST ACCOMMODATION

WARM WELCOME AWAITS YOU at The Queen Victoria Inn. Rooms available by day or week. Indoor pool, sauna, coffee shop. Kitchens optional.
Off Season Rates
For information call 386-2812

185 CONVALESCENT and REST HOMES

ARE YOU ELDERLY AND LIVing alone? There is a better way! Golden Manor preserves your identity yet relieves you of the burdens of daily routine. For appointment without obligation call GOLDEN MANOR RETIREMENT DELUXE in the heart of Rockland, 385-7031.

VACANCY FOR ACTIVE LADY or gentlemen in small, friendly rest home where guests are a family. 383-7422.

WANTED: ACCOMMODATION and nursing care for semi-invalid elderly woman. Victoria Press, Box 402

LOVING CARE FOR MOTHER or Father. Call Mrs. Mack, 383-9315. Fairfield Rest Home.

VACANCY FOR LADY AT THE English Manor Rest Home, 382-7406.

SEMI PRIVATE IN SMALL REST home. Loving care, home atmosphere, reasonable rates. 385-1907.

EXCELLENT CARE FOR ELderly lady. Good meals. 24 hr. service. 385-9821.

190 ROOM AND BOARD

THE GLENSHIEL HOTEL offers full hotel services to retired guests. Reasonable rates include 3 excellent meals, afternoon tea, elevator and TV lounge. Close to downtown and Beacon Hill Park. 383-4164.

LARGE ROOM WITH BAR FOR 1 or 2 men plus board. $95 or $125. Near Woolco. 141 Kamloops. 479-4162.

ROOM AND BOARD FOR WORKing man, near parliament buildings. Home privileges. 382-0931.

GOOD ROOM AND BOARD, Excellent meals, home atmosphere. 592-4150.

EXCELLENT ROOM AND board in quiet house. Pleasant atmosphere. 386-6903.

LARGE COMFORTABLE ROOM, quiet home. Near town. 315 Vancouver St.

ROOM AND BOARD, PRIVATE and semi private, for retired gentlemen in Fairfield area. 382-3794.

ROOM AND BOARD, 5 MINUTES from town. 386-6520.

193 ROOMS TO RENT

HARRIS GREEN APT.
Clean rooms, $18 a week, parking, laundry, community kitchen. Downtown at 921 Pandora. 386-9083.

WANT A NICE ROOM WITH bath and color cable TV? Reasonable rates. Cheltenham Court Motel, 994 Gorge Rd. West. 385-9559.

ROOM TO RENT, $60. USE OF living area. Clean linen included. Board optional. On bus lines Oak Bay area. 598-3282.

ROOMS, SINGLE $4 UP, $16 weekly. Breakfast available.
Roccabella Guest House
777 Blanshard 385-9030

LANSDOWNE-SHELBOURNE, 1 bedroom, share facilities. $55. 598-3089.

NEW ENGLAND HOTEL, QUIET, clean rooms. Downtown. Reasonable rates. 1312 Gov't St., 382-1825.

LARGE ROOM, JUBILEE AREA, kitchen facilities. Ladies. 592-7588, after 3 p.m.

PANELLED BEDSITTING ROOM. Well furnished. $67. 1303 Gladstone. 382-6728.

$48 NEW SLEEPING ROOM with light housekeeping. Male over 25. 383-7447.

SLEEPING ROOM, CLOSE TO town or bus. Phone 385-3650.

CLEAN, WORKING LADY. Quiet. 651 Trutch Street. Furnished.

LADY ONLY, NICE ROOM. FAMily home. 479-7631.

SLEEPING ROOM FOR RENT IN duplex. $40. 385-8052, after 3 p.m.

197 HOUSEKEEPING ROOMS TO RENT

Furnished well heated housekeeping rooms. Would suit old age pensioners. Rent $30 p.m. Suite No. 4, 2512 Douglas Street. 384-5830.

A. BERNARD AND CO., LTD.
655 Fort St. 384-9335

RITZ HOTEL
Convenient downtown location
Elevator service — cablevision
Daily, weekly or monthly rates
710 Fort St. 383-1021

SCOTT APARTMENTS
Extra-large L H K rooms for middle-aged or elderly tenants. Hot and cold water, gas ranges, cablevision all rooms. 2459 Douglas St. 382-1221.

FOR QUIET NON-GENTLEman, separate entrance, kitchen, bathroom, utilities included. No linen. Walking distance to city and park. 382-9865.

SUIT OLDER LADY, UNFURnished bed sitting room with kitchenette, available now. 1114 Rockland. 388-9587.

FAIRFIELD. CLEAN, QUIET room with kitchenette, fridge. Lady only. Mar. 1. 383-5903, 383-5392.

FURNISHED HOUSEKEEPING privileges for working lady. Mayfair district. Near bus, stores. 384-3976.

HOUSEKEEPING ROOM OR sleeping room. 4255 Pandora. Near bus stop. 383-9475, 385-2749. View after 6 p.m.

NICELY FURNISHED ROOM. Cablevision, laundry, kitchen facilities. $65. Men only. 3065 Washington. 386-3995.

$50, GROUND FLOOR, FURnished housekeeping room, also room, $45. St. Helen's, 828 Courtney Street, 383-8437.

BRIGHT, CLEAN, WARM quiet, close downtown, gentleman only. $60. 386-1629 evenings, weekends.

1 LARGE ROOM MAIN FLOOR, fridge, cooking. $65. Beacon Hill Park. 477-2853, 477-2411.

NICE CLEAN HOUSEKEEPING room, Private bathroom. Fairfield. $75. Phone 385-4561.

LARGE CLEAN ROOM FOR light housekeeping. Everything supplied. $68. 2310 Work Street.

CLEAN ROOMS ALL FOUND. Kitchen facilities. Caretaker. 384-7504 after 5.

CLOSE TO DOWNTOWN, QUIET, clean, fridge, sink. Suitable 1 person. 383-1277.

FAIRFIELD. BRIGHT CLEAN room for young gentleman. $55. Phone 385-0819.

23 MENZIES. LARGE FURnished rooms for men. Close to beach. $17 weekly, $55 monthly.

PRIVATE ENTRANCE. WALK downtown. Large, newly painted for lady. 479-4353 after 5 p.m.

LARGE ROOM. MAIN. QUIET gent. $55. Including utilities. 382-0729.

CLEAN, FURNISHED ROOM, utilities included. $45. Men only. 127 Menzies. 478-3649.

CLEAN ROOMS. COMMUNITY kitchen, near Adult Studies, University Shopping Centre. 592-4249.

LIGHT HOUSEKEEPING, CLOSE to bus and shopping, Fairfield. 384-2949.

CLEAN FRONT ROOM, UTILIties included. Respectable working person. 388-4858.

HOUSEKEEPING ROOM FOR elderly person. 382-6681.

LARGE BEDSITTING ROOM KITchenette, mature quiet. 382-0227.

2 ROOMS. FULLY FURNISHED. 210 Government. 385-3182.

CLEAN, OWN KITCHEN AND sink. All found. 1007 Johnson.

200 APARTMENTS TO RENT UNFURNISHED

LORD AND LADY SIMCOE
The Simcoes
"Victoria's Prestige Address"
One and two-bedroom
Furnished or unfurnished
Large heated pool in
Delightful Garden Setting
Saunas
Soundproofing
Wall-to-wall carpet
Free outdoor parking
Recreation room
Lounge
Cablevision
Controlled entrances
440-450 Simcoe St. 385-3111

ORCHARD HOUSE
Located in a lovely country landscaping, near parks, downtown and major transit systems. Comfortably soundproofed. Quiet, fast elevator service from controlled entrance through the 22 floors of friendly apartments. Three levels of garage parking insure protection and privacy to the occupants.
FEATURES:
Cablevision and F.M.
Laundries on every second floor.
Deep private balconies.
Shag carpets and hardwood.
Large storage lockers.
Swimming pool, sauna.
Hydrotherapy pool.
Resident Manager
388-4659

CASA DEL RIO
4535 JUBILEE
2-bedroom suite second floor, $157.
Available Mar. 1
Located on quiet street, this unit has wall-to-wall carpet and all modern conveniences. Close to shopping centre, hospital and bus service.
Phone Mr. and Mrs. Stephens
388-4574.

CASA DEL MAR
1425 RICHMOND
Available Mar. 1
2-bedroom suite, fourth floor, $163
1-bedroom suite, third floor, $135
Superior Spanish styling, combined with all modern conveniences makes this block RIGHT FOR YOU.
Call Res. Managers 385-4250
Builders and Developers

RITHET PLACE
500 Rithet St. 385-2559

NEW, MODERN SUITES
One block from Dallas Rd. waterfront.
1 bedroom $130
Bachelor $120
Wall-to-wall carpets, drapes, electric heat, cable TV and parking included.
IDEAL LOCATION
1955 ASHGROVE ST.
Away from traffic, but only ½ Block from shopping centre, hospital and University bus. Modern, attractive and spacious 1-bedroom suite. Well attended. Ultra conveniences include individual heat controls, cablevision, laundry facilities, drapes, balconies. Rent $135 p.m. Available now. Phone 385-7872.
A. BERNARD and CO., LTD.
655 Fort St. 384-9335

OSTERLEY COURT
1520 RICHMOND
NEW
Soundproof concrete floors
Controlled entrance
Wall-to-wall carpets, drapes, cablevision, electric heat and parking included.
1 Bedroom from $130
2 Bedroom from $165
Resident Managers
386-1767 or 477-1062

CRESTWOOD APTS.
2330 COOK ST.
2 attractive 1-bedroom suites, hardwood floors, coloured appliances, vanity bath. Close in, on bus line. Heat, cable and parking included in rent of $112. Available Feb. 15 and Feb. 29. Mature couples preferred No children or pets. For appointment to view please phone 385-0987.

200 APARTMENTS TO RENT UNFURNISHED

CHARTER HOUSE
435 Michigan
384-8923
Studio Available
2 Bedrooms Available
REGENT TOWERS
415 Michigan
383-6216
Bachelor Available
1 Bedroom Available
—Swimming pool
—Covered parking
—Cablevision
—Located in spacious well-kept grounds
—Pleasant stroll to downtown
—Choice ocean view
All Rental Enquiries Welcome
Managed by
NORTH WEST TRUST
386-3534

NOW RENTING!
Victoria's Most Central Highrise Development
WESTPARK TOWERS
1147 Quadra at View
LIMITED INCOME PROJECT NO PETS, PLEASE
Bachelor Suites from $87
1-BR Suites from $111
FEATURING:
—Hot water heating
—Whirlpool and sauna
—Walking track and sundeck on roof
—Complete shopping complex to follow
—Two blocks from mid-town
—Inside semi-heated parking available
HOURS: Daily 9 a.m.-12; 1-5; 6-8 p.m.; Sat., 10 a.m.-5 p.m.; Sunday, 2 p.m.-5 p.m.
For Appointment to View, Call Resident Manager, Ray Templeton
382-0922

On Waterfront
MARINA PARK APARTMENTS
2000 WHITE BIRCH RD., SIDNEY
Just North of Resthaven Hospital
Sea View From Most Suites
(even from the kitchen)
—Large roomy size balcony with privacy
—Self-cleaning oven ranges
—Large 2-door refrigerators
—Sauna and shower
—Health and Exercise room
—Hobby room
Come and see the many, many de luxe features in these brand new suites.
1 Bedrm. suite from $135
Resident Managers
Mr. and Mrs. E. Arden
656-1616 or 477-2300

Brand New—Now Renting
PRINCESS LOUISE
310 Robert St.
On West St.
74 spacious 1- and 2-bedroom suites
FEATURES:
Seaview
Luxurious wall-to-wall carpet
Colored appliances
Superior soundproofing
Controlled entrance
FREE:
Heating
Cablevision
Drapes
Storage
Parking
Resident Managers
MR. and MRS. P. WELSH
386-7455
Stegg Bros. Realty

THE ROYAL SCOT
425 QUEBEC ST.
OPENING FEBRUARY 1st, 1972
—Indoor swimming pool.
—Hydro therapy pool.
—Saunas.
—Shag wall-to-wall carpet.
—Restaurant.
—Underground parking.
—Some furnished stes. (color TV)
ENQUIRIES
Call the Resident-Manager, Mr. A. P. Pern, at 385-3543.
P. R. BROWN and SONS LTD.

SELKIRK BAYSHORE COURT
910 Selkirk Ave.
WATERFRONT LUXURY
ALL-TIME HOLIDAY LIVING
—on sandy beach with boat ramp
—new large suites — close to downtown, parks, golf course
—superior soundproofing
—party room, workshop, sauna
—w-w carpets, controlled entrance
Now renting from February 15.
1-bedroom suite from $139
2-bedroom suite from $169
Also large bachelor suites
Call now, 385-0611 or 592-7678

THE MARY STUART
1035 McCLURE
Comfortable, quiet, large, one-bedroom suite in new Fairfield apartment.
Mature adults only. No pets.
Resident Manager, 384-8223
Diamond Developments Ltd.

PENTHOUSE
(NOW AVAILABLE 2000 SQ. FT.)
3-bedroom, 2-bathroom suite; range, fridge, dishwasher, gorburator, fireplace, white shag carpeting, underground parking; rec. room; magnificent view of Juan de Fuca Straits and surrounding mountains. For appointment to view, call:
P. R. BROWN and SONS LTD.
762 Fort Street 385-3435

DUNSMUIR HOUSE
831 Dunsmuir Road
(Off Esquimalt Road)
Quiet 1 and 2-bedroom suites, ground floor, ocean view, corner suites. Featuring:
"FIREPLACE"
Available Immediately
Res. Mgr. 388-4943

FAIRFIELD, 1-BEDROOM SUITE, partly furnished, with all utilities, $115 per month. Non-smokers or drinkers, quiet people. Available now. Please phone 385-3664.

CHATEAU ROCKLAND
De luxe 2-bedroom suite, double balcony. Vacant. $162. 1025 Linden. 384-1004.

THE CHATELAINE
1-bedroom modern suite, $125. 383-6809.

1 BEDROOM, $120. AVAILABLE now, Kingswood Apartments, 2562 Vancouver St. 592-2218.

NEWER SPACIOUS 1-BEDROOM, heat, washing, water, cable included. $120 month. Call 477-4772.

MODERN 1-BEDROOM SUITE, centrally located, $118 a month. 385-4304.

200 APARTMENTS TO RENT UNFURNISHED

THE DEVON OAKS
1066 FOUL BAY ROAD
Quiet, desirable location, close to shopping, bus routes, Jubilee and leisure areas.
—Excellent soundproofing
—Concrete floors
—Walnut kitchen cabinets
—Colored appliances
—Cushion floor kitchen and bath
—Feature wall, china shelves
—Quality wall-to-wall carpeting
—Generous living areas
—All suites include: heat, cablevision, drapes, storage, parking.
—Courteous resident managers.
BACHELOR $120
Mr. and Mrs. R. Mabee
No. 404-1066 Foul Bay Rd.
592-3680

"THE ROYAL RICHMOND"
JUBILEE AREA
FREE ELECTRICITY
Contains many outstanding features definitely making this building the best rental value in the area. These de luxe large suites contain:
—Cushion floor kitchen and bath
—Superior soundproofing
—De luxe walnut cabinets
—Feature wall, china shelves
—Generous living areas
—All suites include heat, cablevision, drapes, storage, free parking and free electricity.
—Courteous resident managers
BACHELOR $120
ONE-BEDROOM $140
TWO-BEDROOM $170
Mr. and Mrs. N. Demmons
No. 201-1720 Richmond Rd.
386-0621

OAK BAY
WINCHESTER COURT
"Beautiful Courtyard Garden"
—92 de luxe extra spacious suites
—Quality wall-to-wall carpeting
—Concrete floors, Dble. walls
BILLIARD ROOM
SAUNA ROOM
WORKSHOP
—Walnut kitchen cabinets
—Feature wall, china shelves
—Colored appliances
—Cushion floor, kitchen and bath
—Generous living areas
—All suites include heat, cablevision, drapes, storage, parking
—Courteous resident managers.
ONE-BEDROOM $135
Call Mr. and Mrs. A. Greul, No. 223-1063 Foul Bay Rd. — 592-6345

PARK PACIFIC APTS. LTD.
For details and transportation to view all above suites, call Mr. R. Bowlby, Prop. Mgr. 592-2123.

NOW RENTING
DOVER HOUSE
1138 YATES STREET
Superior Accommodations
Spacious Suites
PLUS
Shag Carpeting (Green or Gold)
Swag Lamps in Bedroom
Sauna Facilities
See Our Furnished Display Suite
RATES:
1-BEDROOM FROM $138
2-BEDROOM FROM $181
Resident-Manager: 384-6895
P. R. BROWN and SONS
762 Fort Street 385-3435

THE CHALET
1465 Fort St.
1 BR $126
384-3688

VALENCIA
660 Niagara St.
1 BR $134
382-1659

ASHTON OAKS
1145 Bay Street
1 BR $145
384-7761

DINGLEY DELL APTS.
971 Dingley Dell
1 BR $130
384-3989

D. F. HANLEY AGENCIES LTD.
385-7761

SPRAGUE CENTRE
903 ESQUIMALT ROAD
NOW RENTING
EXTRA LARGE 1-BEDROOM SUITES
—BUS STOP AT DOOR
—STEPS FROM SHOPPING
—WALL-TO-WALL CARPETS
—DRAPES
—PATIO DOOR AND BALCONY
—ELEVATOR
—SUITES WITH VIEW.
1-BEDROOM SUITE FROM $140
CALL MR. MURPHY, 382-7094
BOULTBEE, SWEET REALTY LIMITED

TH. PRINCESS PATRICIA
701 - 703 Esquimalt Rd.
View the Blue Pacific and Inner Harbor
From our Spacious Suites
—Cable vision
—Lounge
—Sauna
—Controlled Entrances
—Sound proofing
—Recreation Room
—Child 2 and under welcome
Inquiries 9 a.m. to 8 p.m.
Phone 382-2223

THE BEST IN BACHELORS
$115-$125 Per Mo.
Extra large suites, W-W carpet, quality drapes, coloured appliances, walk-in closets, spacious balconies, superior soundproofing, controlled entrance.
1 BDRM. AVAILABLE TOO!
BELLWOOD PLACE
1125 Oscar St.
To View Call:
MR. JONES, 384-1406 or
Bayshore Realty Ltd.,
388-6424 Victoria 388-6424

THE HENRY HUDSON
576 SIMCOE ST.
Near Beacon Hill Park and the Sea
Wall-to-wall carpets
All luxury fixtures
Top floor, 1 bedroom, $146
Top floor, bachelor, $124
SUITABLE PETS ACCEPTED
Phone J. Y. Woods, 386-6446
Stegg Bros. Realty

NOW RENTING
CARRINGTON MANOR
1122 McKENZIE ST.
—Fairfield's newest and finest
—Rugged brick fireplaces
—Top quality W-W carpet
—Decorator drapes
—Colored appliances
—Cablevision
—Controlled entrances
To View:
J. Jones, 386-1406
or Bayshore Realty Ltd.,
512 Fort St.
388-6424 Victoria 388-6424

DUNCAN, B.C.
THE CEDARS
Now Renting
560 BRAE ROAD
2 bedroom from $145
3 bedroom from $180
Elevator
Wall-to-wall carpets.
Drapes
Cablevision
Sauna bath
For further information
748-1583, Duncan
Barrington Enterprises

BURNSIDE GARDENS
3622 TILLICUM
2-BR. Suites
3-BR. Townhouse
Includes heat, water and cablevision. Children welcome. No pets.
384-0034 — 386-3729

200 APARTMENTS TO RENT UNFURNISHED

TUDOR ESTATES LTD.,
2030 Douglas St.
Come and view these suites in the location of your cho

200 APARTMENTS TO RENT UNFURNISHED

OAKMOUNT COURT
1 Bedroom Suite — High Location Situated at 1341 Hillside Ave. A modern 1-bedroom suite, Consisting of an Attractive Cabinet Kitchen, colored fixtures. Spacious living rm. Adjoining Dining Rm. and Tile Bathroom. Includes — Free Cablevision, Washer and Dryer n Parking, Private Entrance. Rent $117.50. Available March 1. B.C. Land, 922 Government St. 388-5555.

AVAILABLE NOW!
De luxe 1-bedroom, $123 per month
De luxe 2-bedroom, $148 per month
Clean spacious suite in modern block with elevator, colored appliances, drapes, parking. Near Jubilee Hospital. Close to bus and stores. Call Manager, 382-6508. Ashford Court, 1740 Fort St.

1 BEDROOM, $129.00
CHERRY BLOSSOM COURT
310 ST. JAMES ST.
Also 2-bedroom, top floor corner suite, $169.
Phone 382-4546 or
P. R. BROWN and SONS LTD.
762 FORT ST. 385-3435

UNIVERSITY GARDEN HOMES
2-bedroom townhouse, 1½ bathrooms, family room, opening onto spacious lawn, sundeck, parking, heat and hot water, cablevision, drapes, appliances included. No pets. $185 a month. Available March 1st. 386-6235.

LANGFORD
Small modern apartment, suit 2 persons. Quiet street. $130 a month includes heat, electricity, etc. Carpets, drapes, range and fridge supplied. 478-4446.

1-BEDROOM SUITE IN MODERN apartment building. One block from Parliament Buildings. 2 blocks from park. Middle-aged or retired people preferred. 382-1508.

LANGFORD—COLWOOD AREA 1 and 2-bedroom deLuxe apartments. Wall-to-wall carpeting. Drapes throughout. Colored appliances. Phone 478-5324.

SILVERWOOD 417 QUEBEC. ½ block to Parliament Buildings. Modern, quiet, 1-bedroom and den, balcony. Adults. March 1. $120. 383-9798.

FAIRFIELD RETIREMENT block, $95. Large warm suite in close to town, well kept, quiet block. Vacant now. 385-2596.
Pemberton, Holmes Ltd.

HARRIET ROAD. MODERN, quiet, 1 bedroom, no steps. Own entrance. For suitable seniors. 385-4753.

BEACON HILL PARK, ONE BEDsitting room, bathroom, kitchen, heat and water included. $84. 385-0953 or 385-7168.

2-BEDROOM APARTMENT, HEAT and light, fridge and stove. Simpsons-Sears area. Working couple only. $145. 385-7537.

FAIRFIELD RD. OVERLOOKING Hollywood Park, lovely spacious, 1 bedroom, laundry, quiet mature adults only. $120. 477-2853.

OAK BAY JUNCTION, 1-bedroom suite, stove and fridge. 384-8778.

1-BEDROOM APARTMENT, REASonable. 418 Craigflower Road. 385-9534, mornings only.

3-BEDROOMS $135. COLWOOD-Langford, 2 children welcome. 477-2548.

THE CORONA
1-bedroom modern suite, $125. 382-0248.

2 BEDROOM, $105 INCLUDES heat, water, stove, and fridge. Feb. 15. 383-6992, 2892 Inez Drive.

2-BEDROOM SUITE, SELF-CONfained, stove, fridge, automatic heat, hot water. Adults, 2554 Prior.

UPPER DUPLEX, HEATED, 2 bedrooms. Children and pets allowed. Available March 1. 388-7744.

SIDNEY SEAVIEW. ONE BEDroom, Newer block. Heat, cablevision, $120. 383-6397.

ESQUIMALT, 1 AND 2-BEDROOM suites, modern new block. Manager, 383-7252.

NEAR MAYFAIR, 1-BEDROOM suite, $68. Available February 15. 382-5555.

ONE BEDROOM SUITE $125, heat, light, cable included. Simpsons-Sears area. 383-1746.

ONE BEDROOM IN MODERN apartment, near Beacon Hill Park, no children $105. 382-6853.

1 OR 2 BEDROOM APARTMENT with garage, $125 or $145. Adults. Close in, Fairfield. 386-0897.

SMALL 2 BEDROOM, SELF-CONfained, fridge, stove, $110. 382-6728.

SELF-CONTAINED 1-BEDROOM suite, $120. Phone 598-4685.

201 APARTMENTS TO RENT, FURNISHED

MAY WE HELP YOU?
Why not make use of our detailed knowledge to find the apartment you really want? We will gladly drive you to see a wide selection of furnished or unfurnished apartments in any
District of Your Choice
NO FEE TO TENANT
STERLING RENTAL AGENCY
206, Kresge Bldg.,
1104 Douglas St. at Fort
383-7171
Open 9 a.m.-9 p.m.
Including Saturday

ESQUIMALT, CLOSE IN THE FOLLOWING MODERN apartments have electric fridges and ranges plus main furniture and all usual amenities.
$145—for 2 bedrooms, 4½ rooms, available February 1st.
DICKIE AGENCIES LTD.
382-4312 Res. Mngr. 382-6848

THE ROYAL SCOT
425 QUEBEC ST.
OPENING FEBRUARY 1st, 1972
Fully furnished suites with color TV (See advert. for unfurnished ates, for further detail). OR Call Mr. Pern at 385-3543.
P. R. BROWN AND SONS LTD.

MOVE IN TODAY
Beautifully furnished 1-bedroom and bachelor units. Mod. elect. kitchens, color TV on cable, W-W carpets. All utilities included. Moderate rates by day, week or month.
CRAIGFLOWER MOTEL
384-6330

LET US DO THE HOUSEWORK. Room to rent by the week or month. Kitchen, color TV, telephone and maid service. $45 weekly, $150 monthly. Sandman Motel, 39 Gorge Rd. East. 386-8335.

MOTHER AND 2-YEAR-OLD have 3-bedroom home wishing to share with same or single. (Have own bedroom suite.) 386-0101, after 6.

FURNISHED, WELL HEATED suite. Would suit old age pensioner. $100 p.m. Phone 384-5830.
A. BERNARD AND CO., LTD.
655 Fort St. 384-9335

CADBORO BAY, SELF-CONfained bachelor suite, close beach, bus. Private entrance. Utilities, TV, no pets. February 1. Phone 477-3279.

BLANSHARD APARTMENTS
Clean, warm bachelor suite, coin laundry, $80, downtown at 820 Fisgard. 383-2498.

WEDGWOOD COURT MOTEL
Bachelor and 1-bedroom units available, including linen and utilities. 540 Goldstream Ave., 478-3443.

CROWN AND ANCHOR MOTEL
478-3333. Low, weekly-monthly rates. Large units. Children, pets welcome.

MODERN STUDIO TYPE UNIT, everything supplied. Close in. Covered parking. Michelangelo, 1158 Yates. 383-6197 or 386-2812.

IMMEDIATELY REDECORATED, clean, 2 large room suite, everything found except linens. Adults only. Hillside, $80. 382-3360.

1 AND 2 BEDROOM HOUSEkeeping cottages, fully furnished, reasonable rates. 652-1415 Celaine Motel.

MODERN BACHELOR SUITE facing Beacon Hill Park. Reasonable off season rate. Thunderbird Motel, 600 Douglas.

BACHELOR SUITE, GLEN LAKE area, semi-furnished, $75 per month. 478-4655. Available February 1.

CLOSE IN 3 ROOM SUITE, LIGHT and heat, gas ring, and fridge. $125. Also bed sitting room $60. Adults, 243 Kingston, 2-5 p.m.

ONE BACHELOR UNIT OR 1 bedroom from $98 up. Malahat Drive, 478-1171.

WARM COZY SUITE, AVAILable now. All modern electric. Weekly or monthly basis. 382-8311.

1-BEDROOM SUITE, AVAILABLE now, 127 Howe. 386-7930, 656-4634.

201 APARTMENTS TO RENT, FURNISHED

TWO ROOM SUITE, NEAR PARliament Buildings. No children, or pets. $95. 598-4172.

BACHELOR SUITE IN GRACIOUS home on Rockland. Quiet person over 45. 386-1067, after 4:30.

WANTED: YOUNG MAN TO share furnished apartment. 383-4288 or 656-3121.

VERY CHEAP RENT FOR MAture girl, 20s. Varied interests. 382-4779 or 388-6017.

SELF-CONTAINED, 1-BEDROOM apartment. Private entrance. Close to town and bus. 385-3850.

SMALL FURNISHED APARTment for rent for working lady. Available now. 385-6620.

FAIRFIELD, LARGE 1-bedroom suite. All utilities included. $110. 526 Harbinger. 479-5551.

1-BEDROOM SUITE, PARTLY furnished, near Jubilee. 386-9668 after 6 p.m.

JAMES BAY, EVERYTHING INcluded, $85, walking distance to town. 383-8593.

COOK AND BAY, BACHELOR suite, $75 a month, lady only. 383-1840.

EDGEWATER MOTEL, LOW rent, weekly, monthly, children, pets welcome. 478-4212.

FURNISHED BACHELOR SUITE. Close to downtown. For information, 386-2812 or 383-8197.

1 BEDROOM UPPER DUPLEX. Working couple. References. Cook and Burdette, $115. 384-6713.

MODERN BACHELOR SUITE. Roomy. Private entrance. $95 per month. 1324 Hillside, 592-4363.

SAXE POINT PARK AND SEAview, fully furnished, 1-bedroom suite, $150. Share utilities. 383-0209.

3-ROOM SUITE NEAR BEACON Hill Park, $95. 477-2653, 477-2411.

BASEMENT SUITE, SINGLE, BY the week. 725 Kings. 384-5391.

BACHELOR SUITE, BED SITTing room and kitchen 384-1848.

WARM, CLEAN, 2-ROOM SUITE, $75. 114 Ontario St.

202 APARTMENT FURNITURE TO RENT

Three Rooms from
$25 per month
STANDARD FURNITURE
382-5111
Immediate Delivery

RENT A WASHER AND DRYER AT
BUTLER BROTHERS
1720 Douglas 385-3832
(Opposite The Bay)

203 APARTMENTS WANTED

WANTED: 1-BEDROOM UNFURnished suite for working mother and 13-year-old girl. Required by February 15 or 30. Burnside-Gorge area. References if needed. 384-7540.

WORKING MOTHER WITH ONE child would like 1 or 2 bedroom apartment or duplex, Government House area. Reasonable. Phone after 5:30 p.m., 382-8280.

RETIRED COUPLE, 1 BEDroom, ground floor, James Bay area. 386-9773.

STERLING RENTAL AGENCY
Needs good apartment rental listings — Now! 383-7171.

RESPONSIBLE COUPLE, 1-bedroom apartment, house, duplex, maximum $100. 382-3231.

206 DUPLEXES TO RENT

1011 WURTELE PLACE
3-BR — $175 — March 1st

3354 SHELBOURNE ST.
3-BR — $175 — March 1st

1112 CATHERINE ST.
2-BR — $165 — March 1st

142 LINDEN AVE.
2-BR — $145 — March 1st

BROWN BROS.
ON BLANSHARD
385-8771 Anytime!

$165 TO $175
Children welcome, 3 bedroom, 1½ baths, fridge and stove. Cable, water included. Available on lease. Large fenced in yards. Close to schools. Immediate occupancy. Langford.

CLOSE TO TOWN
2-bedroom, wall-to-wall carpet, fridge, stove included. Immediate occupancy.
Rhynhord Developments Ltd.
739 Queens 384-1711, 478-1983

ESQUIMALT
IMMEDIATE OCCUPANCY
$220 Per Mo.
—3 bedrooms
—Colored appliances
—W-W carpet, drapes
—Carport; sundeck
—Full basement, wired for W.D.
Bayshore Realty Ltd.
512 Fort St.
388-6424 Victoria 388-6424

SWAN LAKE — MODERN, SPAcious 2-BR duplex. Avail. now. $175 per mo.
LAKE HILL — 2-BR duplex, avail. now. Stove and fridge. $135 per mo.
BOORMAN INVESTMENT CO. LTD.
1111 Government St. 386-9212

DE LUXE DUPLEX, 561 HEATHerly Road, Colwood. 3 bedrooms, 1½ bathrooms, living room, dining room, kitchen with avocado appliances, sundeck, wall-to-wall carpet, full basement with garage. Available March 1, $185. View by appointment only. 477-1252.

FAIRFIELD
SIDE X SIDE DUPLEX
2 bedrooms, stove and fridge, full basement, close to all amenities. Available March 1. $155.
385-7548

SIDNEY, $165
Large, modern, 3-bedroom, 1½ baths, wall-to-wall carpet, carport. Children and pet permitted. Available immediately. O.K. Rentals, 386-3414

FURNISHED, COSY LOWER DUplex. 1 bedroom, on Fort above Cook. Suit 2 or 3 responsible persons. Telephone, cablevision available. Heat, water incuded. $145. 592-4481.

MARCH 1ST, ESQUIMALT. DE luxe 1970, 3 bedrooms, huge sundeck over carport, Avocado appliances. Drapes. Full basement. Separate dining room. Wall-to-wall throughout. $210. 383-2929.

HAULTAIN AREA, 5X5 DUPLEX, 2 bedrms, full bsmt. Stove and fridge. $165, available Feb. 15. V. Wong, 385-2458. Byron Price and Associates Ltd.

ONE SIDE OF MODERN DUplex, 2 bedrooms, full basement. $145. Vacant Feb. 29. Situated on Richardson St. Quadra Realty, 385-1431.

SIDNEY, SEA VIEW, WALL-TOwall carpet, range and fridge, 1½ bathrooms; nicely landscaped lot, available immediately. $160. 656-2040.

FURNISHED DUPLEX. NEAR bus, park and ocean. $120. 4 rooms and bath. Heated and cablevision. For dependable mature couple. 386-6975.

UNIVERSITY AREA. DE LUXE near new. 2 bedroom, 1½ baths, den, fireplace, carpets, drapes. Child welcome. No pets. $185. Postle, 477-3728.

FAIREIELD, SPACIOUS LOWER duplex. Living room with fireplace, 1 bedroom, and den. Includes stove, fridge, cablevision, heat and hot water. 387-0971.

IN ESQUIMALT, 2 BEDROOM, side/triplex. One or two small children welcome. $130. Available March 1st. 592-4254.

2-BEDROOM SIDE-BY-SIDE DUplex. Full basement. Oil automatic. Self-contained. On Hazelwood. No pets. Vacant. 477-5511.

OFF JACKLIN ROAD, LANGford, new 3 bedrooms, 2 baths, oak floors, fridge and stove, basement, allow 2 children. 478-5260, 478-2225.

2-BEDROOM UPPER DUPLEX, stove, fridge, heat included. Available March 1, $100. 386-0484 after 4:30.

AVAILABLE FEB. 15, ESQUImalt, one bedroom, side by side. Wall to wall in living room. Fridge, stove. $115. 592-4434.

COUNTRY SETTING, COSY 1-bedroom duplex. Free water and cable. Carport. $125. 478-7992 or 382-8453.

2-BEDROOM SIDE DUPLEX. RESponsible couple. Princess Avenue. $130. 383-0130.

206 DUPLEXES TO RENT

MODERN SIDE-BY-SIDE, DRIVEin garage. Available March 1. 658-5601.

$100. 3 ROOMS AND BATH, HEAT and water included. Suit couple. No dogs. Dallas Road. 384-0918.

ONE BEDROOM, FAIRFIELD district, $135. Small child welcome. 382-8793, after 6 p.m.

SIDNEY ULTRA MODERN 2-bedrooms, heat and hot water supplied. $159 monthly. 384-4489.

JAMES BAY, LOWER DUPLEX, 2 bedrooms. Available March 1. Apply 161 Robertson. 382-3983.

LANGFORD-COLWOOD AREA. Brand new 3 bedrooms, all utilities included. $175. 478-4109.

208 HOUSES TO RENT UNFURNISHED

KEATINGS — ELK LAKE
Modern Ranch Style Bungalow. Consisting of Spacious Living Rm. with panelled walls, Arizona Stone Fireplace. Large View Windows. Adjoining Dining rm. with sliding Doors to Patio. Spacious Cabinet Kitchen and Adjoining Laundry Rm. Two bedrms and Panelled Den. Master bedrm with en suite plumbing. Plus 4-Piece tiled Bathroom. Situated on a large landscaped Lot. Available March 1. Rent $225. B.C. Land, 922 Government St., 388-5555.

$185
1021 PENTRELEW PLACE
2-BR house, living room with fireplace, elec. range. Extra room and 3-pce. bath in basement. Oil heat. Quiet location. Available now for 4-6 months. Call our office to view.
BROWN BROS.
ON BLANSHARD
385-8771 Anytime!

VIEW ROYAL — SMALL COTtage, suitable for single middleaged lady. Avail. now. $65 per mo.
COLWOOD — Modern 3-BR home. Avail. now. $200 per mo.
DOUGLAS ST. — SAANICH — 2-BR home for imm. possession. $160 per mo.
BOORMAN INVESTMENT CO. LTD.
1111 Government St. 386-9212

CITY—AVAILABLE NOW
Close to Simpsons-Sears—newly decorated 8-rm. home, including 4 bedrooms and den, extra large L.R. and D.R. and kitchen — full high basement — elec. fridge and range — double plumbing and wired for dryer — oil-o-matic heat. $210 per month. Adults with references (small baby OK).
Dickie Agencies Ltd.
919 Fort, 382-4312 anytime.

4-BEDROOM RANCHER, SEcluded property, 12 years old, 1½-mile circle, newly decorated, electric heat, close to schools, all drapes included. Rent $230 per month, 1st and last month's rent to be paid when occupied. Option to buy, $25,000, cash $5,300 to mortgage at 10½%. Immediate possession. Call Mr. Earl Reynolds, 388-5591 or 477-8914.

GORDON HEAD TOWNHOUSES
on Blair and Larchwood. 477-5422.
2 and 3 bedroom townhouses, full basement, rec. room, 1½ bathrooms, inlaid carpeting, separate courtyards, beautiful playgrounds, includes all appliances, close to all schools, UVic and shopping plaza. Rent $205 and $220.
HAULTAIN-COOK

2617 Mt. Stephen — comfortable 2 bedrm. home — oil heat. Rent $150 P.M.
A. BERNARD and CO. LTD.
655 Fort Street 384-9335

1243 LYALL — $165
Nice 2 BR., LR with fireplace. Stove and fridge. Full basement with drive-in garage.
Don Stripling 386-1361
Canada Permanent Rentals

FAIRFIELD AREA, 2-BEDROOM house with fireplace. Full basement, drive-in garage. Large fenced-in yard. Ideal for people who like gardening. Available March 1, $175. Phone 384-8623.

SPACIOUS 3 BEDROOMS — UPstairs; living, dining, kitchen, utility — downstairs. Electric range, automatic hot water, oil heat, 2 lots with trees, $150. 702 Esquimalt Road, 382-4946.

3-BEDROOM HOME IN ESQUImalt area. Large kitchen and living room with fireplace. Rent $160 per month. For details call MAUREEN MULLAN, 382-4251.
RITHET AGENCIES LTD.

LARGE 5-ROOM HOME, FULL basement. Oil hot water heat. Close to Town and Country Shopping. $150 per month. Metropolitan Realty Ltd., 386-3585 or 592-0773.

NEW MOBILE HOME, OPTION to buy, $155 month, also Modular Home at $185, incl. park rent, water, garbage disposal. Laundry avail. Wagon Train, 386-3291.

LANGFORD $155
2-Br., includes stove, fridge, and washing machine.
Don Stripling 386-1361
Canada Permanent Rentals

OFF JACKLIN RD., LANGORD. 3-bedroom, no basement. For responsible compact family. Fridge and stove. Oil furnace. 478-5260, 478-7120.

TWO 3-BEDROOM, POSSIBLY 5-bedroom. Full basement. Close to town. Available immediately. Harriet and Simms area. Like new. $190-$195. 386-8215.

QUADRA, 2-YEAR-OLD, 3 BEDroom, finished room, washroom, garage in basement. Available March 1st. $200. 383-5674.

BETWEEN JUBILEE AND Sears, 3 bedrooms, clean and warm, $175. References. Immediate possession. 477-5057.

COMPLETELY REDECORATED 2-bedroom bungalow, available immediately. Esquimalt, mature tenants only, $110. 388-4484.

1 BEDROOM, 3054 MILGROVE, $115. 2 bedroom, 403 Raynor, $110, vacant March 1st. To view please phone 479-4619.

2 OR 3-BEDROOM, FULL BASEMENT, 3855 Carey Rd., $165 per month. 384-7688.

AVAILABLE MARCH 1ST, 4 BEDroom home, $168. Fairfield district. 383-8593.

2 BEDROOMS, BASEMENT, OIL heat, rent $155. Apply 857 Darwin, phone Cobble Hill, 743-2685.

CENTRAL SAANICH. MODERN 2 bedroom, 6-month lease. $200 includes utilities. 384-4659.

FOR RENT: 3-BEDROOM HOME, Happy Valley, $175. Phone 383-2520.

2 BEDROOM CABIN, NEAR Sooke, on waterfront, walking distance to school. 642-3139.

MILL BAY, 2-BEDROOM SIDEby-side duplex. $155 month. 479-1913.

BRENTWOOD WATERFRONT, 2-bedroom bungalow, $200. 384-7325.

HOUSES TO RENT FURNISHED

SHAWNIGAN LAKE, COSY 1 AND 2 bedroom house. Reasonable. 642-3510, 743-2813.

YOUNG SWINGER WISHES TO share 2-bedroom house, $80 a month plus half utilities. 384-9224.

TWO 1 BEDROOM COTTAGES, apply 3103 Metchosin Road, after 5.

210 HOUSES WANTED TO RENT

LET US RENT YOUR HOUSE
We have clients waiting for two and three-bedroom homes. We offer good management. Careful tenants and reasonable rates.
PEMBERTON HOLMES LTD.
384-8126

RENTALS WANTED
Complete management services by trained and competent personnel.
DON STRIPLING, 386-1361
CANADA PERMANENT TRUST

GUARANTEED RENT
TO LANDLORD
CALL PADDY O'ROURKE AT
HOUSE OF SERENITY LTD.
382-3021

IF YOU CANNOT SELL YOUR home, we have reliable tenants waiting to rent. Phone Mr. Keen, Boorman Investment Co. Ltd., 386-9212.

NEEDED, 3 OR MORE BEDroom house, basement, in outlying area? Can pay $100 per month. Reliable. Have references. 479-3089 or P.O. Box 201, Victoria.

A NEAT COTTAGE, SMALL house or cabin, within commuting distance of town, Brentwood and Sidney area acceptable. 479-7469.

2-3-BEDROOM HOUSE OR DUplex, March 1, stove, fridge, references. 592-9074 after 5 p.m.

CABIN ON SHAWNIGAN LAKE, 2 weeks in August. 477-4388.

212 HOUSES WANTED TO RENT

FAMILY WANTS 3-BEDROOM home or duplex immediately. Prefer with basement. Approximately $175. References. 477-8790.

MOTHER AND SMALL CHILD urgently need small unfurnished house. Prefer Saanich area, close in. Maximum $100. 479-3000.

3-BEDROOM HOUSE OR SIDEby-side duplex. Reliable tenants. Mt. Douglas School-University area. 592-7931.

WANTED BY MARCH 1, UNFURnished 1 or 2-bedroom house or cottage by adult couple with dog. 658-5173.

FREEZING FAMILY DESPERately needs warm, warm home. Esquimalt. 383-0926 evenings.

YOUNG COUPLE WISH TO RENT 3 bedroom house with yard. Rent $140-$165 month. 382-5887.

ROYAL OAK OR CORDOVA BAY. 3-4 bedroom house. Immediately. 477-8604.

215 HALLS, WAREHOUSES, STORES AND OFFICES TO RENT

PRIME GROUND FLOOR SPACE
OAK BAY AVENUE
Ideal for Medical, Dental or Professional offices, boutiques, specialty shops, etc. Will design and create interior to suite. Separate front and rear entrance and washroom facilities. Ample parking. Floor area of 660 sq. ft., rent $240.
MEDICAL-DENTAL GROUND FLOOR SPACE JUBILEE HOSPITAL
800 plus sq. ft. with separate entrance and private washroom.
Rent $185
Contact Mr. A. Greul, 592-6345, or Mr. R. Bowlby, 592-3790 or 388-5491.
PARK PACIFIC APTS. LTD.

COMPLETE CABINET SHOP, 3600 sq. ft. for rent, including machinery and tools. All electricity and heat included.
ALSO
Heated warehouse space any sq. footage up to 3500 sq. ft. for rent. Electricity and heat included.
ALSO
Large area of covered unheated space.
Located at 417 Hillside Avenue. For further information phone 386-7331 anytime.

OFFICE SPACE TO RENT
Looking for something different — a little of the old-world charm? See our attractively renovated interior. Board of Trade Building, 30 Bastion Square. Mid-West Property Management Ltd. care of Goodacre Towers. 385-8111.

1004 BLANSHARD STREET
425 sq. ft. ground floor
and
425 sq. ft. upstairs
$165 Per Month
386-5491
PARK PACIFIC APTS. LTD.

3 OFFICES — 286 SQ. FT.
SHOWROOM — 182 sq. ft.
WAREHOUSE — 1,860 sq. ft.
Can be rented separately or in combination. Utilities supplied.
D. F. HANLEY AGENCIES LTD.
385-7761

SECOND FLOOR OFFICE FOR rent, Oak Bay Ave. in the Village, light and heat included, $85 per month. 598-3321, Jack Mears-Oak Bay Realty Ltd.

STORE OR OFFICE FOR RENT, 350 sq. ft., $85 per month. 3945B Quadra Street, Lakehill Village Shopping Centre. Phone collect to 524-1007.

MODERN PRIME OFFICE space off Douglas, 450 or 900 sq. ft. Ample parking. Reasonable lease. 479-6924.

COMBINED OFFICE, DELIvery, storage. Good location. Personalized answering service available. Reasonable. 384-8038.

NEW DOCK LOADING WAREhouses, 1,800 and 2,200 sq. ft. Oak Street. Phone 592-3663.

FURNISHED OFFICE AND warehouse to rent, reasonable. 386-8436.

CORNER STORE, 800 SQ. FT. Reasonable rent. Busy corner. 385-9534 mornings.

BRIGHT FIRST-FLOOR OFFICE or studio, $50 a month. 1318 Broad St. 386-3928.

MODERN STORE, 1719 QUADRA. 1400 sq. ft. ground floor plus 600 sq. ft. upstairs. 383-5227.

SIDNEY
Modern store for rent, 700 sq. ft. Phone 656-4818 anytime.

230 PERSONAL LOANS and INSURANCE

HOMEOWNERS
ARE MONTHLY PAYMENTS GETTING YOU DOWN? CUT THEM BY UP TO HALF. GET A HOMEOWNERS' LOAN. CONSOLIDATE, ANY OTHER PURPOSE.
APPROX.

AMOUNT	MTHLY PAY'T
$1,600	$17.69
$3,000	$33.18
$6,000	$66.35

Ex. amort. 15 yrs. — 5-yr. term.
CALL B. LeDUC ANYTIME
386-1214 386-3975
M. B. Tellier Securities Ltd.
912 Douglas St.

GET THE CASH YOU NEED
LOW MONTHLY PAYMENT

Amount	Approx. Mthly. Pyt.
$2000	$42.64
$4000	$47.27
$5000	$59.09

Ex. amort. 15 yrs. — 5-yr. term
LARGER LOANS ARRANGED ANYTIME. 386-9715 — 386-9646
AVIS — 1394 HILLSIDE AVE.

233 MORTGAGE LOANS AND INSURANCE

MORTGAGE FUNDS AVAILABLE FOR ALL B.C.
FROM 9% (VICTORIA)
UP-ISLAND, LOWER MAINLAND, INTERIOR AND NORTHERN B.C.
HOMES, WATERFRONT PROPERTY
LAND OR DEVELOPMENT PROPERTY
Drop us a line or phone collect. Perhaps we can serve you. Let us have full details of your property so we may give you an idea as to rates, terms, costs, etc., with no obligation on your part.
Cash valuations given on any existing mortgages or agreements without obligation.
COURTESY TO FELLOW BROKERS
Write or phone
Mr. Len Thomas at
DOUGLAS HAWKES LTD.
990 Blanshard St.
Victoria, B.C.
PHONE 384-7128 (Collect)
(After hours 479-6362 collect)

COMMERCIAL AND RESIDENTIAL
FUNDS NOW AVAILABLE AT NEW LOW RATES. Now is the time to take advantage of the increased supply of money. We offer mortgage facilities on residential property and commercial real estate in Victoria and up-island centres. Current low interest rates with amortizations to 25 yrs.
Write or telephone:
Rae Investments Ltd.
757 Courtney St.
Victoria.
Ph. 388-7891
Eves. 656-5027, Mr. Green
Eves. 385-3982, Mr. Stuber

MONEY FOR MORTGAGES
NEW RATES
LOW
First Mortgages available in any amount. Rates from 8¾%. Funds for 2nd Mortgages and Interim financing also available.
P. R. BROWN and SONS LTD.
385-3435

MORTGAGE MONEY
First mortgages available up to any amount at current interest rates. Quick decisions.
BROWN BROS. AGENCIES LTD.
1175 Blanshard 385-6771

MONEY TO LOAN ON mortgages. Quick decisions. Also agreements and mortgages purchased for cash. See us for top price.
A. BERNARD and CO. LTD.
655 Fort Street 384-9335

233 MORTGAGE LOANS AND INSURANCE

MORTGAGE MONEY
Real Estate Division
Corporate and private funds available to help you buy a home, consolidate debts or give you cash. 1st and 2nd mortgages arranged. Mortgages bought and sold. Call 386-1361, ask for the Real Estate Division.
Ask for MR. JACOBSEN
386-1361 658-8679
CANADA PERMANENT TRUST
1125 Douglas St.

WE PAY CASH FOR MORTGAGES AND AGREEMENTS
ERIC CHARMAN
385-9765
Charman Pacific Realty Ltd.
608 Broughton St.
(Across from Eaton's Parkade)

NEED MONEY?
WE HAVE MONEY AVAILABLE FOR 1st AND 2nd MORTGAGES FROM $1,000 UP. USE THE EQUITY IN YOUR HOME TO COMPLETE YOUR PLANS. CALL:
DON MacGILLIVRAY
BOULTBEE, SWEET REALTY LTD.
388-5561

FIRST MORTGAGE FUNDS AVAILABLE FROM 8¾% SECOND MORTGAGES FROM 12%. UNLIMITED FUNDS. CONVENTIONAL AND PRIVATE FUNDS. QUICK DECISIONS. CALL MR. McKENZIE 386-7521 (24 HRS.). BOORMAN INVESTMENT CO. LTD., 1111 GOVERNMENT STREET.

FOR NEARLY A HUNDRED years we have been serving Victoria clients. If you wish a 1st or 2nd mortgage, call VINCENT HOLMES — 384-8124 and find out about full pay-off privileges, extra payment privileges and total fees you will be charged.
PEMBERTON, HOLMES LTD.
1002 Government Street

BORROW TO CONSOLIDATE OR lower payments. Arranged in your home at your convenience.
BILL WESTCOTT
D. F. HANLEY AGENCIES LTD.
MORTGAGE DEPT.
385-7761 ANYTIME

CASH FOR YOUR MORTGAGE or agreement for sale. Quick decisions and highest prices paid. M. Braithwaite, Financial Survey Ltd., 384-9305. Res. 592-0638.

$65,000 AVAILABLE AT 9% FOR first mortgage on commercial property. P. R. Brown and Sons Ltd.

234 MORTGAGES FOR SALE

MORTGAGES WANTED
1—Residence; first mortgage—sidney area, $15,000, 10%, 5-yr. term, $134 per mo.
2—Commercial block; first mortgage—interior area, $45,000, 10%, 5-yr term, $430 per mo.
3—Commercial project; first mortgage, $55,000, 10½%, 5-yr term, $500 per mo.
4—Business; second mortgage on land and buildings, Courtenay area, $18,000, 13%, 5-yr term, $265 per mo.
All protective clauses included in these mortgages.
Call Don MacGillivray
388-5561
BOULTBEE, SWEET REALTY LTD.

240 BUSINESS OPPORTUNITIES

CORNER ACREAGE IN COMMERCIAL PRECINCT—$42,500
1.8 acres in high commercial traffic count area. Immediately behind huge, new shopping centre soon to be started. House constructed to accommodate offices. Municipality indicates commercial zoning highly probable. Ideal for Finance Co., Motel, Warehouse etc. All inquiries welcome. Frances Brown 477-1841 or 383-3305. Block Bros. Realty Ltd.

ARE YOU EARNING $25,000 PER YEAR? Managers, supervisors, sales representatives needed for fast expanding international company. Extending operation around the world. Small investment necessary. No franchise. Will train aggressive personnel to top management. Travel if desired. Second language an asset. For interview in Victoria call 382-5787, 7 p.m. or anytime, Nanaimo call 754-7241, 1-6 p.m. Feb. 7. Nick Lapsh, Mgr.

WELL LOCATED RESTAURANT DOWNTOWN. SEATS APPROXIMATELY 200. POTENTIAL IS GOOD, FINANCING EASY. CALL I-R-A FREEDMAN OF BOULTBEE, SWEET REALTY, 388-5561 OR 592-0511.

THRIVING GENERAL STORE
In small town near Nanaimo. Gas pumps. Over $100,000 annual turnover. Property includes 3 lots on main road. 2 bedroom dwelling at rear of store. $65,000 for property, fixtures, equipment and goodwill. Stock at cost.
384-8126 MR. GREENE 385-0795
PEMBERTON, HOLMES LTD.

SACRIFICE SALE
BODY SHOP
REDUCED TO SELL
$24,500
Concrete block building on 2 lots. Personal reasons necessitate immediate action. Call now.
Jim McNaught 385-0943
John Colwell 592-9828
or 384-8126
PEMBERTON, HOLMES LTD.
1002 Government St.

RETAIL HARDWARE
Excellent opportunity as man and wife operation. Only HARDWARE and GIFT outlet in large area. Store on lease. Price includes business, fixtures and an estimated stock of $16,000 at cost. Asking only $18,000.
477-5669 ALAN ECKARD 386-4294
D. F. Hanley Agencies Ltd.
3021 Shakespeare Street

WANTED ONLY
A man with selling experience. Preferably some construction knowledge. Will allow right person to buy into company. Not interested in silent investment partner. A real lucrative business. Must be interested in active participation. Write stating qualifications and address and phone. Interview will be arranged. Victoria Press, Box 443.

INDEPENDENT SERVICE STATION
Located in growing suburban area. Large corner lot with room for expansion. Excellent opportunity for ambitious operator. No phone information. For personal interview call WAYNE SCOTT, 479-6587 or STAN JAMES, 592-3740, Mayfair Realty, 386-2755.

RESTAURANT
HEALTH REASONS FORCES SALE!
WILL CONSIDER ALL TRADES!
This booming business must be sold. Seats 40 — fully equipped. Asking only $13,000. Call now: 388-4271. RICK KINNIS. 477-9394
J. H. Whittome and Co. Ltd.

CANADIAN MANUFACTURER looking for one individual to operate his own exclusive dealership in Southern portion of Island. Can be started part-time. Excellent earnings. Complete company training. Investment $3,000 secured by inventory. Write giving brief resume of work history to Victoria Press, Box 428.

WANTED IMMEDIATELY
Working partner with capital to set up office with proven system in tax discounting and finance business. Call Vancouver Collect
MR. POPPEL (Days) at 879-4166
MR. DEMOSKOFF (Nights) at 879-6701

1-CHAIR BARBER SHOP FOR sale. Downtown area. Any reasonable offer. 382-1925 or 385-9328 after 5 p.m.

240 BUSINESS OPPORTUNITIES

2 CHANCES IN A LIFETIME!!
REDUCED, MUST SELL
2 RURAL GROCERIES
SEPARATE LIVING QTRS.
ALL TRADES CONSIDERED
No. 1 — Owner must sell due to health reasons. On main thoroughfare, on corner with own parking at 7 mi. circle. Most comfortable 3-bdr. accommodation with larger kitchen and L.R. with lovely W-W carpet and fireplace. Gross income can be increased. Plenty of room for expansion. Hardware lines should be added to meet demands. Reduced to $41,500 with easy, easy terms. Present all offers. Can net $9,000 per annum.

No. 2 — In quiet community with busy tourist trade. My vendors have bought. This store is in area soon to be sewered so property value must go up. Very clean stock, with walk-in cooler. Lots of selling area, and cosy 2-bdr. suite attached overlooking a lovely bay, marina and ferry wharf. Lots of potential. Good tourist business. Grossing about $38,000 per year but can be increased. Includes fish and chip equipment not being used. Requires only about $5,000 down. Price $30,900. Hurry on these. Wills of Whittomes, 386-4271.
J. H. Whittome and Co. Ltd.

TRADE YOUR HOME ON A REST HOME
This fully equipped, well-maintained rest home is licensed for 13 guests. Excellent revenue with quarters for owner operator. On three lots 162x192, loads of room for expansion. If you are contemplating a venture into the business world, I suggest you call me for further information.
John F. Colwell
384-8124 592-9828
Pemberton Holmes Ltd.

21-UNIT MOTEL
Trans-Canada Hwy. incl. large 3-BR owner's suite. Built 1966. Good commercial trade. Asking $190,000. Contact me personally JOHN B. SHAVER, Investors Syndicate Realty Ltd., 620 Broughton St., Victoria, B.C., 386-7721.

BOARDING KENNELS
Holds maximum 175 cats and dogs. Busiest kennel in Victoria. 2-Br. home included for just $59,000. For further details.
JACK KENNISH, 478-5561, 479-3186
Block Bros.

WELL ORGANIZED 10-GUEST rest home, easily operated by couple and part time help or 1 woman and one full time help. Good financing. $55,500. Agents with legitimate clients welcome. Write Victoria Press Box 405.

RESTAURANT
The location is the best, the business is Victorian, the P and L shows an excellent good return. 386-4271. Lorraine Ziegler, 592-1768.
J. H. Whittome and Co. Ltd.

OWN YOUR OWN BUSINESS
International company has opening for distributors in the Victoria area. Above average income. Investment secured. For further information call 592-3240.

RETIRED OR YOUNG INVESTor! 12 well-kept, view rentals. No vacancies, excellent tenants, $119,000.00, only $25,000 down. Principals. Victoria Press, Box 294.

250 HOUSES FOR SALE

TRUST — CANADA PERMANENT TRUST — CANADA PERMANENT

"WE TRADE HOMES"
"RESIDENTIAL APPRAISALS"

OPEN HOUSE
UNIVERSITY—SEAVIEW
2876 LEXINGTON
SAT. 1:30-5:00
Beautiful 3 bedroom home finished to perfection on quiet side street among elegant homes. Approx. 2300 sq. ft. Large white rock fireplace in 20x16 LR, DR is 11x13 with folding doors leading to 11x29 kitchen c-w dishwasher. WW carpeting throughout. Full finished basement, rec. room and old brick fireplace. Games room, den or 4th BR, laundry room. Sundeck permits pleasant view of ocean. Dble. carport, 4 pce. bath and 2 pce. ensuite. Priced at $49,500. SID HASLAM 592-0900 or 386-1361.

OPEN HOUSE
FRI. and SAT. 1:30-4:30
4761 CORDOVA BAY ROAD
Trade your present home or equity on this executive type home featuring 3 BRs, separate DR, 2 fireplaces, 2 sets of plumbing, 25x15 rec. room, attached garage, patio. Nicely landscaped treed lot with seclusion. Rent with option to buy considered. Immediate possession. E. IZIK 386-1361.

OPEN HOUSE
SATURDAY 1:30 to 4:30
3071 WASCANA STREET
Between Gorge and Burnside. 3 Bedrooms, large Living Rm. with fireplace, large kitchen, Den, full high basement. HAROLD CHURCHLEY, 384-4467 or 386-1361.

GOOD LOCATION
QUICK OCCUPANCY
2 Bedrooms, full basement with rec. room. Sundeck. Private sear grounds with fruit trees. Very bright living room with fireplace, separate dining room plus large kitchen with eating area and many cupboards. This is excellent value $24,900 GRAY LAITE 592-3524 or 386-1361.

NEW LISTING
COLWOOD
Full 3 bedroom (master ensuite) family home, basement with extra development and R.I. plumbing. Sundeck off dining room, easy care lot near school. $28,900. GRAY LAITE 592-3524 or 386-1361.

PERFECT RETIREMENT
HAMPTON PARK—$16,900
Walk to Park, senior citizen activity centre, shopping, bus and school. 2 Bedrooms, fireplace in LR and large kit with eating area. New hot water tank. Stove and fridge included. Attached garage and utility room. Fenced up with secluded patio at back. Top condition throughout. Low interest, CMHC Mortgage may be assumed. PATRICK DOERKSEN 478-3432 or 386-1361.

N. SAANICH
AMITY DRIVE AREA
Beautiful property over 1 acre with excellent revenue large greenhouse. In addition is a charming 5 bedroom 1600 sq. ft. home, fully developed basement, 2 bathrooms, 2 fireplaces, complete with 180 degree seaview. Don't miss this well valued property at $39,500. SID HASLAM 592-0900 or 386-1361.

ROCKLAND HILL
HOME OF EXECUTIVE DISTINCTION
This lovely home has character and charm, located on 132'x144' spacious landscaped grounds. Large modern 19x13 kitchen, 14x22 LR and 16x14 DR, 3 bedrooms, 2 bathrooms, den, all told 3150 sq. ft. with an unsurpassed view of Oak Bay, mountains etc. Priced at $44,500. For private viewing SID HASLAM 592-0900 or MARY WOOD 592-2647 or 386-1361.

4 BEDROOMS
FULL BASEMENT
$16,500
CLOSE TO JUBILEE HOSPITAL. IDEAL FAMILY HOME OR SUITABLE FOR HOUSEKEEPING ROOMS. NEW ROOF, FURNACE, WIRING, COPPER PIPES, FRUIT TREES. IMMACULATE THROUGHOUT. FOR APPOINTMENT TO VIEW PLEASE CALL MADGE HOLE 382-5369 OR DON ROBBINS 592-7641.

JACK MEARS
OAK BAY REALTY LTD.
2194 Oak Bay Ave.

OPEN HOUSE
SAT. 1:30-4 P.M.
2751 AVEBURY AVE.
OAKLANDS
$28,300
Ideal family home on quiet street near school and Hillside shopping centre. 3 large bedrooms with plenty of closet space. Spacious L-shaped living room with view across city — has large brick fireplace and planter. Modern kitchen with dining area. 4-pce. "glassed-in" bathroom. Wall-to-wall carpet throughout — nicely decorated. Drive-in garage. F. H. (Fred) PHILLIPS, or GERRY BENARD, 598-3321.

OPEN HOUSE
SAT. 1:30-4 P.M.
3925 ONYX PLACE
Desirable prestige home. Excellent U-VIC location. Close to schools at all levels. $14,000 first mortgage at 6¼% payable $147 monthly, principal, interest and taxes. This charming split-level residence features three bedrooms, two bathrooms, most charming kitchen with eating area and walk-out paved patio. L-shape living room with attractive panelled wall, fireplace and built-in bookcase. Asking price $32,900. See it with Mrs. GAIL HALE, 598-3321.

OPEN HOUSE
SAT. 1:30-4 P.M.
3122 WISHART RD.
COLWOOD
$26,500
Old enough to have a cosy warmth, young enough to be in top condition, this 3-yr.-old home could be yours. Attractive cathedral entrance, living room with fireplace, L-shape dining room opens into sundeck. Cabinet kitchen with ample room for eating area. THREE BEDROOMS and 4-pce. bath complete the main floor. There is also one finished room and workshop in the full, high basement with ample space for further development. The closed garage has entrance to basement. The large easy-care garden is fully fenced. Call Mrs. STEWART-WILLIAMS, 598-3321.

$31,500
QUADRA-FINLAYSON
You have a choice: 1. 4-bedroom family home with rumpus room. 2. 2-bedroom main floor, in-law suite or revenue suite down. Separate entrance. This charming 30-year-old home has been professionally remodelled, taking advantage of a practical floor plan. Nicely landscaped with fully fenced rear yard containing fruit trees. Close to school and main shopping centre. A pleasure to show. View it with C. E. BROCK. Call anytime 598-3321.

YOUR NEST OUT WEST
Asking $20,500 for this comfortable 2-bedroom no-step home in a good location. Close to amenities. Spotless throughout. California styling. To view call HELEN HICKS at 598-3321.

A FAMILY AFFAIR
NEAR UNIVERSITY
Why not take time to see this 5-bedroom (3 up, 2 down) home in excellent shape and make your offer on asking price of $31,900. You must see inside to appreciate the unusual layout. For viewing call JO-ANN HOPPE or HELEN HICKS, 598-3321 anytime.

TUFFREY and MILLS LIMITED
Real Estate and Insurance
1119 Blanshard St.
386-7737

CORDOVA BAY SELECTION
Four new quality homes with seaview, over 1,200 sq. ft., 3 bedrooms, 1½ baths, fireplaces, full R.I. basement. All domestic facilities close. Excellent financing available or trade considered. From $35,400. Quadra Realty Ltd. Call T. Breiter, 385-1431 anytime or 386-6116.

OAK BAY, 2-BEDROOM BUNGALOW, separate dining room. On quiet street. Close to store and transport. $19,900. 598-2225.

250 HOUSES FOR SALE

JAH JAH JAH JAH
J. A. HENDERSON
REALTY LTD.
385-9741 ANYTIME
WE BUY, SELL AND TRADE

OPEN HOUSE
142 GORGE RD. WEST
SATURDAY, 1:30-4 P.M.
Cozy 2 bedroom no-basement home overlooking Gorge waters. Living room with fireplace, kitchen with eating area and utility area. Recent OOM furnace, heavy wiring, attached garage. Lot size 37x130, apartment zoned. Asking $20,900 with excellent financing available.
KEN HENDERSON
385-9741 382-6794

OPEN HOUSE
3131 METCHOSIN RD.
SAT., 1:30-4:30 P.M.
Over 1200 sq. ft. of superior family accommodation, featuring bay window in large living room, cabinet electric kitchen, 3 lge. bedrooms, master en-suite and walk-in closet and much more—asking $28,900. For prior appointment to view please call anytime.
JACK MOEN
385-9741 658-5448

OPEN HOUSE
SAT., 1:30-4:30 P.M.
2317 ESTHER PLACE
NEAR COLWOOD LAKE, FOLLOW THE SIGNS FROM SOOKE ROAD
Almost new 3-bedroom home in immaculate condition. Quality carpeting throughout. Living room has bay window and feature fireplace wall. Near school and golf course. Come and see it Saturday or call.
BILL McCARTER
385-9741 592-3970

COLWOOD
4 BEDROOMS
Unusual quality evident in this 3 yr. old home on fine residential street. 1248 sq. ft. with H.W. floors and plaster walls. Lge. living room with full length fireplace, sep. dining area, 17' cabinet kitchen. Downstairs is fully developed with den with 2nd F.P., large rumpus room with built-in bar, fridge, 4th bedroom, and 3-pce. bath. Many extra features in this newly redecorated family home. Better value at $29,900.
KEN HENDERSON
385-9741 382-9764

MARIGOLD AREA
1200 sq. ft. of comfortable living — featuring sunken living room, stone fireplace — quiet no through street. Oh Yes! 3 lge. bedrooms; cabinet kitchen, lining room, real homesoun atmosphere for only $23,900. To view, please call anytime.
JACK MOEN
385-9741 658-5448

SOUTH FAIRFIELD
7 BEDROOMS
Super large family home in popular area. Living room is 15x30 with stone fireplace. Kitchen is 12x24 with loads of counter space and cabinets. 3-pc. bath up and 3-pc. down. This is a must see home inside. Ideal opportunity for foster home or rooming-boarding house or for the large family. Easy financing available. $29,900.
KEN HENDERSON
385-9741 382-6794

NEW EXCLUSIVE
MARIGOLD $27,500
A sparkling clean and bright home just 5 yrs. young. Shining hardwood through, attractive living and dining rms. and three lovely bedrooms. Modern kitchen with built-in range and eating area, beautiful bath with shower doors. Full high developed bsmt with huge, most attractive rec. rm. with bar, all on a beautifully developed lot. Tremendous value and will finance to suit.
STAN TRONT
385-9741 477-2829

3 VICTORIA OFFICES
WE TRADE HOMES
BLOCK BROS. REALTORS
1800 Blanshard, 386-3231

UPLANDS GOLF COURSE
Beautiful 3 BR home in one of Victoria's most desirable areas. Sunken LR ideal for entertaining. Extra large lot with beautiful trees. Full basement has large rec. rm. with bar and fireplace. Asking only $38,500. Call BARRY BOWES at 386-3231 anytime.

JAMES BAY
Vacant, 2 BRs, DR, full basm't. New furnace, drive-in garage. Only $14,900 with terms. JAY ROGERS 386-3231.

VACANT, 4 BR.
Vendor out of town. MUST SELL NOW! Large LR and DR., family size kitch., elec. range and fridge incl., utility rm., 4 pc. bath. Full basm't., OOM heat. Close to schools and bus. Offers on $20,750. Phone F. COLOMBIN 386-3231 or 385-3033.

MELVILLE PARK
SIDNEY, $20,900
MAKE AN OFFER
This 3 BR home must be sold. Located only 1½ blocks from the ocean, on a quiet paved, curbed and sewered cul-de-sac. This home is not large but a perfect starter or retirement home. No basement, but utility room, carport and sundeck. MUST BE SOLD. Phone FRAN NEILL 386-3231 or 479-3946.

LOTS OF SPACE
LITTLE MONEY
1800 sq. ft. of living space — includes 4 large BRs, LR, DR, Rec. rm. Has new wiring, new oil furnace, new 110 gal. elec. HW tank and new heavy duty duroid roof. 2 car garage and workshop. Asking only $18,200. J. A. PITT 477-4935 or 386-3231.

NEW LISTING
Lovely 2 - 3 BR contemporary home with fenced rear yard in quiet area. 1 mile from Butchart Gardens. Master BR has sliding glass doors to sundeck. Large in-line living and dining room, "U" kitchen cabs. with E.A. A must see, priced right at $29,900. Sorry, no drive by's. Call GERRIT KLOOOTWYK 386-3231 or 384-2581.

P. R. B.
P. R. BROWN & SONS LTD.
— The PEOPLE to SEE are — P.R.B.
762 Fort St. 385-3435 (24 hrs.)

OAKLAND DISTRICT
A spotless bungalow with white stucco siding and red duroid roof. Living room 12x14 with heatilator fireplace, 2 Bdrms., separate garage with small heated room off. Concrete driveway and fenced backyard. Ideal for couple with small family or retirement. Close to Hillside Shopping Centre and on bus line. $17,700, terms.
L. C. KNIGHT, 385-3435
— P.R.B. —
P. R. Brown and Sons Ltd.
762 Fort St.
Victoria, B.C.

250 HOUSES FOR SALE

BROWN BROS. ON BLANSHARD
385-8771 ANYTIME

OPEN FOR INSPECTION
1377 LYALL ST.
SAT., FEB. 5
1:30-4:30 P.M.
Immaculate 2-bedroom bungalow with many features, different to the average home. See views. A terrific value — only $17,200. FRANK BUTLER for further details.

OPEN FOR INSPECTION
2943 PICKFORD ROAD
(ALDEANE-MARLENE)
COLWOOD
SATURDAY, FEB. 5
1:30-4:30
Visit this charming split-level home in a country-like setting only a few minutes from the Colwood Golf Course. The L-shaped L.R., D.R. and 3 bedrooms are all complimented by quality wall-to-wall carpeting. A bright and spacious finished utility area with ½ bath off, the secluded sundeck offering complete privacy and low, low taxes make this a must to see. Offered at $32,000. For a prior appointment to view or for additional information, call your hostess (MRS.) JANE LILLEY, 479-5406.

OPEN FOR INSPECTION
1206 MONTROSE AVENUE
SATUREAY, FEB. 5
1:30-4:30 P.M.
This very modern home with 3 bedrooms, 1½ baths, large living and dining, fireplace, wall-to-wall carpets, a sundeck and terrific views. Spacious kitchen and extra bedroom in basement. See this at only $31,000 with terms. O. K. SPRINGER offers this good buy.

OPEN FOR INSPECTION
948 COWICHAN ST.
SAT., FEB. 5
2:00-4:30 P.M.
Very well-kept older 2-bedroom home. Living room — fireplace — large elec. kitchen — 3-pce. bath. Full basement — OOM heat. Copper plumbing. New wiring. Separate garage, on lovely lot. Lane at rear. Good terms. Offered at $18,950. Exclusive — CEC PEARCE, Res. 386-3808.

GORDON HEAD
3 bedrooms — dining room — living room with fireplace — mahog. cabinets, oak floors — partially developed basement — private patio. Asking $27,300. Try an offer. JOE RICKARD, 385-8771.

VERY RARE AND WELL DONE
TAKE YOUR CHOICE
4 NEW 3-BEDROOM HOMES
Situated on a cul-de-sac. All have:
Easy terms
Quality construction
Beautiful views
Two fireplaces
Carports
Sundecks
Landscaping done
Snake roofs
W-W carpets
Basements ready for future development
For further information or to view, call MRS. CASEY WATSON, 385-8771 (anytime).

ISLAND PACIFIC REALTY LTD. 388-6231
3200 QUADRA ST.

QUIET and SERENE
Large 4-bedroom home with lots of potential, has partial sea view. Asking $38,500. Quickly call LARRY QUAGLIOTTI 479-6609.

JUST LISTED
Older style, spacious family home near Swan Lake. All large rooms, 2 bedrooms, living room with fireplace, big dining room or den plus large eating area in kitchen. Full basement, drive-in garage. Very comfortable home on nice lot. Full price $18,500. Call now, 388-6231.
ANNE DUGGAN

ESQUIMALT, $14,500
2 bedroom bungalow with good sized living room. Family kitchen, separate garage, large lot. Ideal starter or retirement — see it now. FREDDY STARKE 388-6231 or 384-9633.

"BEST IN THE WEST" BY IRENE DALZIEL
388-6231 or 384-8692 "QUICKLY"

JUBILEE AREA
$13,900
Two bedrooms, no basement, large lot, good soil, close to shopping, and bus route. Low down payment.

CITY
3 BEDROOMS
Asking $11,000 with $1,000 down and good credit. 43x100 lot. Vendor must sell. Accommodation at its lowest price.

GORGE
ASKING $18,900
Two bedrooms, drive-in garage, W-W and heatilator fireplace in living room, bedrooms are good size, good size lot suitable for vegetable garden, etc. Low down payment required on this gleaming white retirement or starter.

RURAL AREA
$13,900
Two bedrooms, no basement, large lot, good soil, close to shopping, and bus route. Low down payment.

CORDOVA BAY
4 BEDROOMS
Tree top heights area, only two years old. 1569 square foot prestige executive type home, many extras, including water view. Full basement asking for development. Loads of room for the family or for entertaining. New on the market. Asking $38,500 with excellent financing.

WALKING DISTANCE
Close to town, stucco bungalow, 3 bedrooms, plus one in full basement, automatic oil heat, nice living room and dining room with granite fireplace, modern kitchen, nice family home. Asking $22,500 with $3,600 down.

BURNSIDE
$15,900, 3 bedrooms, full basement, older home, level lot, back lane, auto oil furnace. Low down payment.

ANY OF THESE ABOVE CALL
388-6231 or 384-8692 NOW!!

NATIONAL TRUST CO. LTD.
2 LOCATIONS TO SERVE YOU
HILLSIDE SHOPPING CENTRE

$3,500 DOWN
3-Bedroom—$21,000
—Handy to large shopping plaza
—Also close to all schools
—Stucco exterior, full basement
—Nice corner lot, all hedged
—Terms by agreement to vendor
DON'T MISS THIS ONE
TED BOWDEN
386-2961 479-1479

UNIVERSITY AREA
An immaculate 3-bedroom modern bungalow with separate dining room, large living room with stone fireplace and spacious bright kitchen. Fully fenced, double drive, basement completely developed with extra vanity bathroom. This lovely home is in a quiet residential area, but handy to everything. Asking $32,900.
JUNE HOUGHTON
386-2961 — 385-8105

DOWNTOWN
1280 DOUGLAS
388-5451

UNIVERSITY AREA NEAR new, 4-bedroom Tudor. By owner. 477-6330.

250 HOUSES FOR SALE

ROYAL TRUST
REAL ESTATE SALES DEPT.
384-8001

OPEN HOUSE
1611 RICHARDSON ST.
SAT. 1:30-4 P.M.
Owners have been transferred so are offering their home for sale. Located on a large lot, in a lovely residential area. Large living room with fireplace. L-shaped dining room. Large kitchen with eating area, 3 bedrooms, vanity bathroom-hardwood floors throughout, full high basement ready for development — many fruit trees plus flowering trees. Asking only $28,500. To view call JESSIE McGRATH 384-8001.

17.6 ACRES
HOME LITTLE GEM
ASKING PRICE $31,500
DRIVE BY 5135 SOOKE ROAD
Beautiful 2-bedroom cottage tastefully decorated with family-size kitchen and oodles of cupboards. Professionally finished. Large living room, wall-to-wall carpet. Utility off kitchen, 3-pce. bath AND AN EXTRA FOR THE HOBBYMAN — approximately a 30 foot heated garage and workshop. For further information please call MR. DYER — 384-8001 anytime. Res. 592-2952.

COLWOOD
GOLFER'S DELIGHT
Attractive and spacious 4-bedroom (2 are particularly large) home. Cathedral entrance, shake roof. Family size dining room with kitchen. Double carport under large sun deck, 2 bathrooms. Raised hearth fireplace in living room. Ample closets throughout house. Many additional features. Price $32,900 with terms.
STAN SAGE — 384-8001

LANGFORD, $17,500
Excellent 1-bedroom, no basement, home oil furnace, large electric kitchen. Wall-to-wall carpeted living room with raised hearth fireplace. Double garage, will hold boat, camper, and 2 cars. Hard-top driveway. Call Stan Sage 384-8001.

PRIME RETIREMENT
SOOKE
Luxurious 2-bedroom retirement home. Impeccable grounds, have extensive old brick planters and dividers enhance the tall fir trees and unique split older; also 25 choice varieties of roses, plus begonias and much more. The home is immaculate with features most people dream of — sunken living room with full old brick wall and raised hearth fireplace and wall to wall "Yukon" wool carpet. A fabulous kitchen boasts CITATION CABINETS, built-in wall oven, counter top stove, double stainless steal sinks and a DUTCH DOOR to the carport and covered patio. Full price only $25,500, terms can be arranged. IMMEDIATE POSSESSION — for more details call RAY SMITH 384-8001.

DE LUXE RETIREMENT
Brand new — unique floor plan featuring split rock raised hearth fireplace in sunken living room — raised separate dining area — gorgeous soft green mixed weave shag carpet throughout compact ultra smart black and white kitchen with built-ins — 3 bedrooms also carpeted, master en suite plus 4-pce bathroom, also in black and white decor — basement — easy cars lot — electric heat. Must be seen to be fully appreciated. Asking $36,500 but all offers considered. CONNIE REYNOLDS 384-8001 or 477-8914.

HANDYMAN'S SPECIAL
$15,900
HOUSE PLUS COTTAGE
Small 1-bedroom house with part basement, new furnace, plus cottage or good lot. House was rented for $100 and cottage has good tenant who pays $60. Large mortgage can be assumed. Phone FLORENCE MAUGER or CONNIE REYNOLDS 384-8001 anytime.

See "New Listing" under WATERFRONT 256
FLORENCE MAUGER or CONNIE REYNOLDS
384-8001

OAKLANDS AREA
Immaculate 2-bedroom home with 3rd bedroom, in full high cement basement. Exceptionally good area, close to schools, stores and transportation. $19,900 JESSIE McGRATH 384-8001.

—A—
—B— —C—
FORT at BROAD
384-9335
A. Bernard & Co. Ltd.

RETIREMENT GEM
(LAKE HILL — QUADRA AREA)
SEMI-SECLUSION
TRULY IMMACULATE 2-bedroom, stucco bungalow in nice treed setting and close to transportation. Lovely living room with fireplace, spacious and bright electric kitchen with large dining area, 4-pce. vanity bathroom, 2 bedrooms plus very attractive den or family room and most suitable for persons wanting PRIVACY AND QUIETNESS. Priced for quick sale at — $25,900
Mr. Belcher, 384-9335, 382-2848 res.

ESQUIMALT BORDER
3 BEDROOMS
$18,900
IMMEDIATE POSSESSION
Just listed! Perfect family home and ideal for LOW DOWN PAYMENT. Situated on a pretty street, this home has large living room with fireplace, and formal size dining rm. Both have HW floors. Large kitchen with utility rm, wired for washer and dryer. Wide Foyer leads up easy stairs to 3 bedrooms and bath. Full high basement. Call Jeannine Kossack, 383-7707 or Marie Malbon, 388-7456. Wall and Redikop Realty Ltd. 388-7361

FANTASTIC VIEW
SECLUDED LOCATION
This centrally located immaculate property is very tastefully decorated and well laid out to take advantage of the view from the very functional kitchen, separate dining room, living room and master bedroom. Also on the main floor is a cosy family room and 2 more bedrooms.
The lower floor has the 4th large bdrm and complete bath, large rec. room and fireplace plus more space to do with what you wish. There are many extras which I haven't mentioned and would be very pleased to tell you about. Asking $69,000. Do see this one and make an offer. Call me anytime. Lois Smith 592-3131, 386-2911.
Shirley Philips Homefinders Ltd.

DOUBLE CARPORT.
Just one of the modern features in this inexpensive quality home of 4½ rooms: OAK FLOORS in the large living room, hall and 2 bedrooms — wired for washer and dryer. NEWLY DECORATED throughout. Automatic heat. Close to a park on 2 mile circle. A low down payment is possible to a steady wage earner. Full price $19,900. Please call Wes Dickie, 382-4312. Res. 477-4662. Dickie Agencies Ltd.

PRIVATE SALE, $2300 DOWN payment, 2 bedroom full basement home. Quiet university area. Close to schools, buses and shopping. 477-2493.

250 HOUSES FOR SALE

MAYFAIR REALTY
3153 Douglas St. 384-2955
WOODWARD'S MAYFAIR CENTRE

OPEN HOUSE
THURS. and SAT.
1:30 to 4:30
641 VANALMAN
3 BR, F.H.C. bsmt., fully developed. Drapes, fridge and stove included. LEIGHTON NOBLE, 386-2955 or 658-8968.

"OAK BAY BEAUTY"
OPEN HOUSE
SAT., FEB. 5, 1-5 P.M.
2501 WOOTTON CRESC.
Few steps to this 2 large bedroom home. Living room is large with fireplace, separate dining area. Some appliances included. This house is "immaculate." Full price $24,200. R. FROST, 386-2955 or res. 383-4047.

1.62 ACRES
FOUR BEDROOMS
LARGE, LARGE, LARGE
Nearly 2500 sq. ft. of living area in this lovely older mansion. For the family that wishes seclusion and lots of room to bring up your family then this you should see. Large entrance hall with open stairwell, spacious drawing room, entertainment sized dining room, den with fireplace. These rooms with beamed ceilings. Family sized kitchen. Two baths. Full Basement with hot water heating. With about $10,000 down, owner would carry a balance under an agreement for sale. To view this lovely exclusive priced at $52,500 dial 386-2955 anytime, ask for JOHN MOLYARD.

NEW SPLIT LEVEL
One mile from UVic. A floor plan that's different, 1350 sq. ft. Three bedrooms, large dining room, en suite bath with ceramic tile shower off master bedroom. Floor-to-ceiling fireplace separating living room from front entrance area and another fireplace downstairs. Fourth level is full high development area. Underground wiring. Shake roof. Stone facing on front of home. On sewer. Full price $34,900 with trade of lot, smaller homes, etc. considered. To view call GEORGE WALL 386-2955 or res. 478-5681.

OAK BAY, $34,900
Beautifully finished 3 BR home on quiet street, close to everything. Excellent financing available. LEIGHTON NOBLE, 386-2955 or 658-8968.

BETTER THAN NEW
It will be a pleasure to show you this top quality 3 bedroom full basement home. Built 4 years ago by the owner and kept in premium condition. In a nice area with a good level lot. To view please call — WAYNE SCOTT, 479-6087 or STAN JAMES, 592-3740, Mayfair Realty 386-2955.

COOK-KINGS AREA
Fine older family home, all completely updated services. 3 large bedrooms plus 1 small one. Full basement plus terrific separate workshop. Asking $26,500, make an offer! (Ideal CMHC situation.) R. FROST, 386-2955 or res. 383-4047.

LINWOOD
IS SOMETHING SPECIAL
Spacious 3 bedroom townhouse, 1200 sq. ft. of de luxe living area including — 2 car parking — 2 baths — shag carpeting — floor to ceiling natural rock fireplace — closets galore utility room — and still room for rec. room — auto hot air furnace. VERY LOW financing available. PRICED FROM $21,300. To view please call LOU BLOOMFIELD, 386-2955 or 478-6475.

GARDNER REALTY LTD.
899 FORT STREET
385-7721

PANORAMIC SEAVIEW
FAMILY HOME
AS NEW
$31,500
A home full of features! Built in 1969 as a show home with 1300 sq. ft. on main floor and 1300 sq. ft. on lower level. Main floor has 3 bedrooms, living room and dining room with w-w carpet. Kitchen is a housekeeper's dream with smooth citation cabinets and washer and dryer space. Cathedral entrance leads to full lower level with finished panelled den, space for 2 more bedrooms and an unfinished rec. room with fireplace. Double carport, heavy shake roof gives this home a luxurious look.
385-7721 CLIFF SALMOND 477-3626

CITY
CLOSE TO
SIMPSONS-SEARS
1520 PEARL ST.
$16,900
4-room bungalow situated on a good sized lot. 2 bedrooms, living room and kitchen. Basement and new oil heating. Owners leaving city. Lots of fruit trees. This is hard to beat at this price. Drive by but please do not disturb the owners. Call:
385-7721 HAROLD WARE 598-4358

CITY
1270 BAY ST.
Dandy 4-room bungalow. Suitable for a retired couple or newlyweds. Consists of 2 rooms; 2 bedrooms, living room with fireplace, modern electric kitchen. Roof, wiring, plumbing and oil furnace fairly new. Drive by and call my agent. Full price $17,900. Call:
385-7721 HAROLD WARE 598-4358

SEA GLIMPSES
CADBORO BAY
NEW LISTING
LARGE LOT
$33,900
An exceptional opportunity for you to move into a most desirable neighborhood close to schools, stores, beach, parks. 1200 sq. ft. on main flr. with 3 BEDROOMS. Full basement with "Tudor style rumpus room with stone fireplace," space for fourth bedroom and extra bathroom.
385-7721 CLIFF SALMOND 477-3626

NEWSTEAD REALTY LTD.
JUNCTION CENTRE
1637 FORT STREET 382-8117

OPEN HOUSE
2620 PRIOR ST.
1:30-4:30
THURS., FRI., SAT.
This part basement, automatic heated, 2 bedroom bungalow is ideal for starters. $1,500 down with Gov't Second and low payments. Priced to sell — this immaculate home — $18,950.
MRS. V. ROBERTS
382-8117 or 592-2171

NEWSTEAD REALTY LTD.
NEW LISTING
Any reasonable offer will interest my Vendors on this 3 bedroom, 10 year old home with full basement. Asking $23,500. We will TRADE also. Call quickly.
BEN PARENT,
382-8117 or 382-5219

NEWSTEAD REALTY LTD.

BAYSHORE REALTY LTD
512 FORT STREET
388-6424

SALE BY OWNER. WHY PAY rent? For $78 a month you can buy your home. 383-4350.

250 HOUSES FOR SALE

PEMBERTON
HOME OF "SINCE 1887"
1002 GOV'T
384-8126

BEAUTIFUL LAKE HILL
OPEN HOUSE, SAT. 1:00-4:00
1160 RANGER PLACE
(Off Borden)
Check these features:—
—Brand new, 3-B.R., en suite bath.
—Cul de sac near school and park.
—Open beams, Spanish style fireplace.
—Carpeted throughout, large sundeck off D.R.
—Full basement, room for development.
PRICE $31,500
For private viewing call —
R. I. MURPHY, Res. 479-8089
or Office 384-8126

1605 HOWROYD
will be
OPEN FOR INSPECTION
on
SAT. 5 FEB.
Owner TRANSFERRED, MUST BE SOLD. Its a neat 3-bedroom bungalow with 1½ bathrooms and a large recreation room. See it!
Offered at $27,900
For prior inspection just call
384-8126 MR. GREENE — 385-0795

MAGNIFICENT SEAVIEW
GORDON HEAD PRESTIGE
This is a real family home, 4-B.R. (3 plus den), 3 bathrooms, large rec. room with raised hearth fireplace and bar. Enjoy this summer tanning on your large full-view sundeck, or entertaining guests on the secluded rear patio.
Price $56,500
ROBERT I. MURPHY
Res. 479-8089 or 384-8126

LANGFORD
PRICE $15,700
Drive by 2775 SPENCER RD., just off the GOLDSTREAM RD. 2-bedroom; no-step home only 13 yrs. old. TAXES only ONE DOLLAR NET. If it's economy with comfortable living be sure to see this retirement or starter home. For appointments to view, please call:
TED PARTRIDGE
384-8126 or 592-3451

SAXE POINT AREA
LOW, LOW
DOWN PAYMENT
An ideal starter or retirement home situated close to park, shops, and bus. A fine 1-B.R. home. Try your offer on asking price of $14,200. Call —
LARRY M. BROOKS
384-8126 or 478-2918

821 INTERVALE
Esquimalt, off Rockheights
A cute little 2-bedroom starter. Wall-to-wall carpet, redecorated, immediate possession, only—
$16,900
See it today, just call,
MR. GREENE
384-8126 or 385-0795

HIGH QUADRA
4 BEDROOMS
$34,700
1375 sq. ft. of luxury living plus a fully developed basement. Large L.R., separate D.R., double carport and an expertly landscaped yard. To view call—
LARRY M. BROOKS
384-8126 or 478-2918

LAKEHILL AREA
POSSIBLE 4-BEDROOM
ONLY $19,500
Two-bedrooms on main and two down. Large rooms. Rock fireplace, separate garage. Low taxes. A good sturdy home in good condition. Drive by —
4051 QUADRA
and then call — JIM WEST
384-8126 or 592-3703

COLWOOD
3-BEDROOM
NO STEP
A beautifully renovated no-step home on .37 of an acre. 1173 sq. ft. with separate dining room and large kitchen. Large existing mortgage can be assumed.
$23,500
Drive by — 3920 METCHOSIN RD. and then call JIM WEST, 384-8126 or 592-3703.

BEAUTIFUL
RETIREMENT
MT. TOLMIE AREA
Price of ONLY $21,200 makes this lovely 2-bedroom bungalow a must for your inspection — comfortable fireplaced living room, functional kitchen, OOM heating, attached garage on a 'Garden of Eden' lot — This 'everything you need' home can be viewed with:
GORDON D. PAGE
384-8126 OR 477-8058

WATERFRONT
OAK BAY
$42,000
Family home with 4 bedrooms — full basement with extra bedroom and family room — Excellent and interesting beach. To view anytime call:
JOHN F. COLWELL
384-8126 OR 592-9828

RETIRING? STARTING? SCHOOL TEACHING?
Very fine KNIGHT mobile home, fully furnished, on a neat plot of land, greenhouse, carport, trees and garden. Beside Sangster School at 3321 METCHOSIN ROAD. One bedroom means bigger bathroom, kitchen, living room (18x12) REDUCED TO $13,700, generous terms. Please call DESMOND HOLMES 478-1227 or 384-8126.

B.C. LAND and INSURANCE AGENCY LTD.
Serving B.C. Since 1863
922 Government St. 388-5555

BRAND NEW
CORDOVA BAY
We're just finishing this exciting new 3 bedroom home:
—Master bedroom with ensuite, W-W carpet and walk-in closet.
—Many cabinets in large kitchen with eating area.
—Living and dining rooms with W-W carpet and raised hearth fireplace.
—Attached garage and attractive court yard front entrance.
—Large bright RI rec. room with provision for Aztec Fireplace.
—1 or 2 more RI bedrooms and bathroom down.
—A very large property with winding black top drive.
For more details on the maximum financing and the many other additional extras call 24 hours.
GEORGE PARSONS or WALLY HELLIESEN 388-5555

CITY WATERFRONT
HOME — $42,500
1,500-sq.-ft. home on quiet street. 3-B.R., large L.R. and D.R., picture windows overlooking straits, sundeck. OHW heating, in-law suite with 2 bedrooms, picture windows, F.P., 3-pce. bath, L.R., R and D.R. in-line on nice rear lawn. Elec. heat.
D. L. Macdonell
384-4962 388-5555

ENGINEERED HOMES
OPEN HOUSE
DAILY 1:30-4:30
1670 Sarita Place (Gordon Head). North on Shelbourne to Torquay. Right on Torquay to Longacre then right on Sarita.
ENGINEERED HOMES LIMITED
19 Cadillac Avenue
Phone 385-6211
Evening—Kelly Nemeth, 477-4641

COLWOOD
Beautiful Gold Medallion home overlooking Colwood Golf Course. $66,500. For appointment to view call 478-4446.

NEW 3 BDRMS., JUST $21,900
Large treed Colwood lot, V low down payment. Call Golf Ireland, Quadra Realty, 385-1431 or Res. 658-8408.

250 HOUSES FOR SALE

3 VICTORIA OFFICES
WE TRADE HOMES
BLOCK BROS. REALTORS
COLWOOD OFFICE
1949 SOOKE RD.
478-5561

GORDON HEAD
6¼% FINANCING!!
FULL PRICE, $27,900
A RARE FIND! Lovely family home on a large lot in an area of well-maintained homes and gardens and just 7 years old. A living room that is different! Attractively located fireplace and unusual centre wall. Lots of room to use your imagination here. Family size D.R. and well-designed kitchen — ample cupboards and room to turn around. 3 bdrms., hardwood floors throughout, plus large sunny rec. room in compact part bsmt. For added convenience, a double carport and secluded sundeck. Call anytime to view — This is a must see!! MARGUERITE SCHILL, 478-5561 or 477-6593.

URGENT SALE
Required on this modern 3 bdrm., full bsmt. home close to all facilities. Sickness forces sale for less than vendor paid 2 years ago! Low down payment possible. Full price for quick transaction $18,950.
JACK KENNISH
478-5561 or 479-3186

RETIREMENT HOME
Completely renovated one bedroom cottage with wall to wall carpets in main rooms. The lovely garden is completely fenced to protect your pets. Taxes $1.00. F.P. $16,000.
BOB PAUL 478-5561 or 478-2477

X X X X X X X X X X
X BOULTBEE X
X SWEET X
X Realty X
X Ltd. X
X X
X
Hillside Shopping Centre
386-1341

CHARM AND SPACE
UPLANDS
Nice spacious entrance hall into a large carpeted living room with fireplace and average size dining room. Kitchen with all appliances including washer and dryer. Eating area looking out onto a secluded patio in the back. Two bedrooms plus a den with fireplace and an extra room which could be used as a bedroom or office. An estate sale and must be sold. Total price $46,000.
B. SIMONS, 386-1341

EASY TO OWN!
$21,500
It's a real cosy 2 bedrm. home that leaves nothing to be desired. Wall to wall carpeting, outstanding granite F.P. Basement with finished bedrm., a spacious sun deck, and parking for your boat, trailer, and cars. School and transportation close. For more information call:
MARJ. NAPPER
386-1341 or 592-9554

NPA ORIYA & ASSOCIATES LTD.
1314 Quadra St. 385-2458

OPEN HOUSE
4110 EBONY TERRACE
$45,000
TODAY, FRI. and SAT.
1:30 TO 4:30 P.M.
A most interesting new architectural design, built with extreme care and consideration by a Canadian Housing Design Award Winner for the most discriminating home owner. This new home features an unusual beamed living room, raised dining room, walnut cabinets and pantry in the kitchen, sundeck, 2 bathrooms, 3 bedrooms. Can be expanded to 3 bathrooms and 5 bedrooms.
Gladyce McLure Dar Garside
385-2458

HOME and INCOME
This most desirable property has an owner's 2 Br apartment with panoramic view over the city. Also four rental units with separate entrances. Not a conversion. Top value. No vacancies. A pleasure to show. Call Don Bacon 385-2458.

INVESTORS SYNDICATE REALTY LIMITED
620 BROUGHTON ST. 386-7721
Across from Eaton's Car Park

OPEN HOUSE
THURS., FRI., SAT.
1:30-4 P.M.
4180 SHELBOURNE
ESTATE SALE. IMMED. POSS. 2 large bdrms. plus 3rd in full b

250 HOUSES FOR SALE

GORDON HEAD'S BEST BUY 1858 FELTHAM

3-BEDRMS. EN SUITE EARLY POSSESSION

Sparkling new family basement bungalow in well schooled excellent residential area close to Gordon Head recreational centre: university and Racquet Club. Spacious cathedral entrance, beautifully appointed LR-DR combination with fireplace, glass doors to large sundeck. A family kitchen with breakfast area and a wealth of well finished cupboards. Three bedrooms, master bedroom en suite — Loads of clothes closets and laundry closets. Fertile garden lot 80x142. Full high basement, roughed-in plumbing, bedroom and rumpus room. Easy financing — with Gov't. second mortgage. Full price $31,750.

APPOINTMENT TO VIEW GEORGE THORNELOE 383-4141 or 477-2771 CITY SAVINGS and TRUST CO.

POPULAR FAIRFIELD 2 BEDROOMS

$14,000

Near Beacon Hill Park. Hurry on this one. Features include company size living rm. with fireplace, dining-rm. good size kitchen. Low taxes, easy care lot. Don't delay. You'll be sorry if you miss this.

MARIE MALBON 388-7361 or 388-7456

Wall and Redekop Realty Ltd.

$$$$$$$$$$$$$$$$$$$$$$$$$$$$$$

ISLAND HOMES LTD. 2504 Douglas St. 386-7545

$$$$$$$$$$$$$$$$$$$$$$$$$$$$$$

ESQUIMALT

4-bedroom home with large separate dining room. All large rooms. Full basement. Oil heat, drive-in garage. Easily maintained garden PLUS SEPARATE BUILDING LOT, for asking price of $26,900. Terms arranged. See it and make an offer to Lloyd Ellis, 658-8222.

JAMES BAY MULTIPLE DWELLING AREA

Four-room house on 60'x115' lot. A good investment. Asking $17,500 with terms. Lloyd Ellis, 658-8222.

TOWN & COUNTRY REALTY 3617 Douglas Street 382-7276

NO STEPS

A quality 3 bedroom home of approx. 1450 sq. ft., all on one floor. New W-W in living room, dining room and halls. Rumpus room with fireplace and door to very large patio with brick barbecue. Studio or workshop. Oil hot water for constant supply. Very pleasing floor plan and easy to keep garden, offering good seclusion. Clear title. Full Price: $31,950. A. KLENMAN 382-7276 or 592-1121.

RARE OPPORTUNITY — GORDON HEAD FULL ½ ACRE

3 BDRMS., FULL BSMNT.

Positively the best buy on the market today! Sturdy one-owner home. Built originally to VLA Specs. Large garden area, over 20 fruit trees. Sundeck off DR., separate garage, 4th Bdrm. in basement and much, much more. Don't miss this one. Call Bob Garside, City Trust, 383-4141.

SIDNEY BUY DIRECT FROM BUILDER 3-BEDROOM SPLIT-LEVEL 10394 BOWERBANK ST. $23,650

EXCELLENT VALUE

Located in an all new sewered area amongst other high grade homes on Bowerbank St. (off Ardwell Ave.) Look for our signs in the front window. We have other homes under construction in same area. Turn off Pat Bay Highway at McDonald Park Road onto Ardwell. Call me anytime. Charles Morris, 384-4224 of Reason and Pinch Homes, Builders and Developers.

D. F. Hanley Agencies Ltd. 3293 Douglas St. Douglas St. Office 385-7761

UNIVERSITY AREA 3965 CEDARWOOD.

Beautiful spotless, split-level home located close to shopping centre. Bright living room with open fireplace, dining room plus outstanding kitchen, 2 bathrooms and family room off kitchen. Front drive attached carport.

DAWSON DEV. LTD. 385-8822

COLWOOD DISPLAY HOMES

3 bedrooms, full basements, carpets and fireplaces. 1½ baths. Large kitchen with nook areas. Priced from $25,500 and up. 8¾% financing

RIDLEY BROS. DEVELOPMENT CO. LTD. 478-2856 478-2944

WESTERN HOMES LTD. 817 FORT ST.

FANTASTIC! EXCELLENT LOCATION!

2 BR full basement home. Easy LR with fireplace. Bright kitchen has good eating area. 3rd BR down. Open to offers on $23,900. Phone Terry Eden, 382-2157, 479-1528.

SOUTH OAK BAY

Have to move nearer Swartz Bay. Selling enormous house on Monterey Ave. Space has to be seen to be believed. Revenue apartment if required. Asking $39,500. On double lot. For appointment to view or information call 598-1650. No agents.

BY OWNER, SECLUDED HOME, with garage. Off Cordova Bay Rd., near Royal Oak Dr. One large bedroom, living room with fireplace, large kitchen-dining area, laundry room. Beautifully landscaped. Many mature fruit trees. Room for expansion. $14,900. Terms available. 656-8788.

Very good buy. Two homes on separate lots in very good and convenient location on Pandora at Camosun. Apartment zoned.

Mrs. O. Zachary — 592-2265 P. G. Jackson Ltd. — 388-9102

FOR YOUR SATISFACTION build your home with ULYSSES CONSTRUCTION LTD. in your lot or ours. Phone 477-3403.

JAMES BAY 3 BEDROOM older home, completely renovated. $17,500. 382-8357.

VIEW ROYAL — NEW 3-BEDRM. bungalow, rural setting. $23,500. Postle Construction, 477-3728.

F. C. HULLY REAL ESTATE 620 View St. Bus. 386-6822 Res. 592-3920

IN BROADMEAD, 3 BEDROOMS, and den, 2½ baths, tri-level. 656-5689.

UNIVERSITY AREA. BRAND new 4-bedroom executive home. $47,000. By builder. 592-2744.

253 COUNTRY HOMES AND PROPERTIES

Saanich Peninsula Sidney GORDON HULME LTD. 2444 Beacon Ave. 656-1154

SHAWNIGAN LAKE

Modern 2-bedroom home with 25' living room, floor-to-ceiling fireplace and w-w carpet. Built-in range and oven, rec. room with fireplace, shower, toilet and utility room in basement. Sundeck with view. $19,900. Terms. JOE RICKARD.

BROWN BROS. AGENCIES LTD. 1125 BLANSHARD STREET 385-6771 (anytime)

BRENTWOOD PROPERTIES

Your Brentwood Bay Realtors for Properties and Insurance 652-1141

CAPITAL REGION AGENCIES 2481 Beacon Ave., Sidney, B.C. Confidence, Reliability, Action! — 656-3951 —

SAANICH PENINSULA PROPERTIES LTD. For all Real Estate requirements Box 1235, Sidney, B.C. 656-4000

PEARSON REALTY LTD. PARKSVILLE, B.C. Box 399. 248-6127

256 WATERFRONT PROPERTIES

PEMBERTON, HOLMES LTD. 384-8126

1—Charming four-bedroom house on .64 acres on a peninsula overlooking Roberts Bay. 320 feet of waterfront provide privacy and a magnificent 180 degree vista of the bay and the Gulf Islands. $60,000.

2—Facing southwest, this 2,000 sq. ft. architect designed home has three sliding glass doors leading to its sea side patio. 150 feet of clean hard sand beach on the Saanich Inlet. Remarkable value at $69,500.

3—We have listings on a number of varying sized treed waterfront and backland properties for recreation and retirement, up-island and on the Gulf Islands. All are priced most realistically.

4—A most comfortable and sound 3-bedroom contemporary cottage on Shawnigan Lake. Lawn to the shoreline and a soundly constructed pier. $27,500.

John P. Bell 656-4093 J. H. G. Bovey 652-2324 G. Perodeau 656-4525

WATERFRONT LAST OF THE GRASSLAND

Some 8 ACRES of gently sloping grassland, high above Straits of Juan de Fuca, only 14 miles from the centre of Victoria (1 mile from Metchosin Village). WELL fenced and cross fenced PRIVATE road to peace and perfection. MAIN water and hydro. MASTER crafted, new 2-bedroom home of finest construction, with huge ever-changing views from Hurricane Ridge to Mount Baker. DOUBLE workshop garage, easily converted to extra bedrooms, rec. room, etc. 72 FOOT greenhouse, extra buildings. Boundaries are on the beach, the high firs, the long views, the Holly Farm.

This may well be one of the last chances you will have to obtain such a glorious place of peace and tranquility, I know of no other. The price is $55,500. Cash preferred. Please address enquiries to:

DESMOND HOLMES — Pemberton, Holmes Ltd. 384-8126 or Res. 478-1227.

TELEGRAPH COVE EXCITING WATERFRONT 10 MILE PT. $69,500

VIEWS, VIEWS, VIEWS

Approximately 200 ft of the most delightful waterfront available in Victoria. Owners are transferred and offer this extraordinary property with June 1st possession. Approximately 2,000 sq. ft. of finished living area on 2 levels; featuring — 18x28 ft sea view living-dining room with open beam ceiling design, large raised hearth fireplace. Master bedroom is spacious with 4-piece bath en suite. Den, family room and 3rd bedroom on second level with another 4-pce bath, all with fantastic views. The lot is 1.3 acres with beautiful shrubbery, natural trees and easy walkway to the water. Double carport. Low interest mortgage available, please call

C. A. CLIFF ANDERSON 477-3994 or 384-8124 PEMBERTON, HOLMES LTD.

NEW LISTING WATERFRONT, ½ ACRE GORDON HEAD!

EXTRA SPECIALL AT ONLY $46,900. 5 BEDROOMS — LARGE FAMILY HOME — 5 YR. YOUNG. EVERY ROOM WITH A SENSATIONAL VIEW OF THE WATER. ENTERTAINING SIZE LIVING ROOM AND SEPARATE DINING RM., KING SIZE KITCH. WITH FAMILY ROOM. 3 BATHROOMS — LARGE STONE FIREPLACE. HARDWOOD FLOORS WITH TEAK FLOORS IN ENTRANCE. DOUBLE GARAGE AND LOTS OF BLACKTOP FOR PARKING. COME AND SEE ALL THE EXTRAS YOURSELF! PHONE FLORENCE MAUGER, 598-5062 OR CONNIE REYNOLDS, 477-6914 OR 384-8001, ROYAL TRUST CO.

LAKE FRONTAGE

2638 Florence Lake Rd. Something different here! 8 yrs. — built of various species of wood inside and out. Combined 16x18 living-dining room overlooks the Lake. Efficient galley kitchen with built-in cooking facilities. 2 bedrooms, 12x12 and 8.9x11.5. Basement has rec. room 11x18 with fireplace (genuine). Electric heating. A pleasant retirement location at $26,500. JOHN RUSSELL, 386-2955 or 592-3248, exclusive listing. Mayfair Realty.

DOLPHIN BEACH ESTATES MAGNIFICENT WATERFRONT AND VIEW LOTS DOLPHIN AGENCIES LTD. P.O. BOX 398, PARKSVILLE PHONE 248-6156

DENMAN ISLAND SEA-VIEW and waterfront lots, ample water now piped from Graham Lake. $5,300 and up. Seaview Land Estates Ltd. 813 Fort, 382-7572 or 477-6764.

SIDNEY REALTY LTD. 656-3928 Real Estate — Insurance Serving the Saanich Peninsula

258 CONDOMINIUMS AND TOWNHOUSES

DON'T MISS SAANICH'S NEWEST TOWNHOUSES CORNER OF FELTHAM AND SHELBOURNE OPEN DAILY 1:00-4:30 (EXCEPT SUNDAY)

Two or 3 bedrooms. Shag carpeting. Each unit has a recreation room and workshop area. All grounds completely landscaped with individually fenced back gardens. A tennis court for the enjoyment of all. You can avoid the maintenance of a normal house without going to an apartment. The location is very handy to bus and shopping, and convenient to all schools, from kindergarten to university.

JUST LIKE A HOUSE YOU CAN TRADE YOUR PRESENT HOME $1150 DOWN HANDLES CITY SAVINGS AND TRUST 383-4141

1-YEAR CONDOMINIUM. 2 BEDrooms, kitchen, eating area, living room, centre hall and lots of storage. Stove, fridge and drapes probably included in price of only $17,900. Dorothea Zerkee 385-7297, 477-1841, Block Bros.

PARK OLYMPIC HEIGHTS, 660 Battery Street. 1 and 2 bedroom deluxe suites. 1 block to Beacon Hill Park. Fireplaces. Seaview. Quality appointments. Priced from $17,990. Open Daily 1-4 p.m. including Sundays.

258 CONDOMINIUMS AND TOWNHOUSES

AND HERE ARE VICTORIA'S NEWEST TOWNHOUSES

First homes are ready for occupancy March 1st Located on Market St. off Quadra St. These well-finished and attractive two and three-bedroom homes will be situated in a pleasantly landscaped setting adjacent to playgrounds and park on a quiet street.

Priced from $18,300 for a two-bedroom home and only $19,300 for a 3-bedroom home. To view, please call Mr. Stricker, Quadra Realty Ltd., 385-1431 anytime.

EXCEPTIONAL SUITE LOW OVERHEAD TOP LOCATION

This pleasing two-bedroom suite with two full bathrooms provides very agreeable accommodation amidst pleasant surroundings. The sensible listing price of $32,900 represents better than usual value and includes expensive W-W carpeting, sun-drapes, gourmet range, frost free fridge, and dishwasher. Why not take the time to discuss this happy way of life with

J. C. (CLIFF) GAY MONTREAL TRUST 386-2111 592-4633

FAIRCLIFF CONDOMINIUMS 1433 FAIRCLIFF LANE SUNDAYS, 12-5 WEEKDAYS, 11-6 DAWSON DEV. LTD. 385-8822

263 GARAGES FOR SALE, RENT OR WANTED

WANTED: DOUBLE GARAGE. View Royal area. 479-1976 or 478-3234.

WANTED IN PROSPECT LAKE area, enclosed work space for cars. 479-2308, 5:30 - 7:30.

JAMES BAY, APPROXIMATELY 18'x30', $100. Phone 479-1913.

265 HOUSES WANTED TO BUY

WALL and REDEKOP! REALTY LIMITED 777 Broughton

Urgently require the following real properties. If your property meets these requirements please phone for an immediate inspection.

(1) Older country home with 2-3 bdrms. Price up to $18,000. Call Marie Malbon 388-7456.

(2) Family of five need 3-bdrm, bsm't home close to all school levels, up to $25,000. Call Marie Malbon 388-7456.

(3) Handy man special for local tradesman to repair for rental. Call Marie Malbon 388-7456.

(4) Side by side duplex, preferably in Esquimalt or Fairfield. Should have 3 bdrms. Call MARIE MALBON at 388-7361 or 388-7456.

CLIENTS REQUESTS

1—2 OR 3 BEDROOMS in quiet area for retired couple.

2—3 BEDROOMS with extra space in full basement and close to schools.

3—3 OR 4 BEDROOMS and full basement, Fairfield preferred but not essential.

If thinking of selling, please call Mr. Belcher, 384-9335, 382-2848 res.

A. BERNARD and CO., LTD. 655 Fort St. 384-9335

TWO PRAIRIE COUPLES

WANTED IMMEDIATELY FOR THESE PEOPLE WHO HAVE JUST ARRIVED IN TOWN — NEWER OR OLDER 2 OR 3-BEDROOM HOMES. THEY'RE LIVING IN AN AUTO COURT AND MUST LOCATE QUICKLY. CALL NOW FOR IMMEDIATE INSPECTION. JOHN JAMES, WESTERN HOMES LTD. PH. 382-2157 24 Hrs.

CASH IMMEDIATELY FOR YOUR HOME WITH POSSESSION NOW OR AT A LATER DATE TO SUIT YOU. BILL McCARTER, 592-3970 OR 385-9741. J. A. HENDERSON REALTY LTD.

ARE YOU A RESIDENT OF Esquimalt, Gorge area, Forestry Lab. area or View Royal? If you have considered selling your home, please contact me as soon as possible. I have young Navy couple looking for a home under $30,000.

MRS. TOVE BARLOW 386-7521 BOORMAN INVESTMENT CO. LTD. 1111 Government Street

THINKING OF SELLING YOUR HOME??

PLEASE CALL ME FOR a—ACCURATE APPRAISALS b—GUARANTEED ADVERTISING THREE DAYS A WEEK c—PROMPT COURTEOUS SERVICE DAY OR NIGHT ABSOLUTELY NO OBLIGATION

DICK JAMES, 385-2481 Swinerton, Stewart Clark, Ltd.

WHY WAIT FOR TOMORROW? When you could sell today! Are you the one who is holding back this special property my prospects are looking for?

DESPERATELY NEEDED 3-5 ACRE PROPERTIES DON'T DELAY — CALL NOW 382-2096 385-7761 (24 HRS.)

GRETA HOFMEISTER D. F. HANLEY AGENCIES LTD.

EXECUTIVE ARRIVING LATER PART OF FEBRUARY WISHES TO BUY A LUXURY WATERFRONT HOME IN THE CITY. PREFERS A HOME WITH LONG, LOW LINES, WITH OR WITHOUT A BASEMENT. FLEXABLE AS TO PRICE AND POSSESSION. PLEASE CALL (MRS.) GERRIE HUTTON, 388-4971 OR 386-3927.

J. H. WHITTJME AND CO. LTD.

URGENTLY WANTED 5 ROOMS

2 bedrooms, dining rm and within 4-5 minutes walk to bus are a must, for elderly lady. Basement not essential. Gordon Head, Oak Bay, Dean Heights, Fairfield. Up to $25,000 cash. Please call Roma NICOLL, Mayfair Realty Ltd. 386-2955

WANTED: IN ESQUIMALT

4 bedroom home or 3 with room for fourth and rumpus room in basement. Please phone Cliff Salmond at Gardner Realty Ltd. 385-7721 or residence 477-3626.

REVENUE PROPERTIES. $15,000 to $10,000 urgently required for investor. Must have early possession. Don't hesitate, my client won't. IRENE DALZIEL 388-6231 or 384-8692, Island Pacific Realty Ltd.

CENT. OR NTH. SAANICH

Client wants a 3-bedroom house with basement and large lot. Please phone if yours is for sale. C. Vining, 479-3786 or 388-4271, J. H. Whittome and Co. Ltd.

HAVE CLIENT FOR 5-BEDROOM home with Rec. Rm. also den if possible — up to $60,000 in North Oak Bay — Cadboro Bay — Gordon Head. Please call Mr. Baxter, 385-2471, Johnston and Co. Ltd.

PROFESSIONAL COUPLE WANT small better quality house, fireplace, basement, good locality. Buy or rent, no agents. Phone 598-3449.

2 OR 3 BEDROOMS SEATON BEtween Cadillac and Carey or near proximity. Up to $20,000 cash or cash to mortgage. Direct sale. Victoria Press, Box 383.

WANTED

2-3 bedroom home with full basement. Up to $4,000 down. Call LARRY QUAGLIOTTI 388-6231. Island Pacific Realty.

ONE OR TWO BEDROOM HOME, all conveniences, large lot with fruit trees preferred. Have cash. Particulars to G. Mills, 3434 Doncaster.

FAMILY INTERESTED TO PURchase 3-bedroom home, $2,500 government loan as down payment. 382-2092.

265 HOUSES WANTED TO BUY

Investor client wishes to buy a number of FURNISHED or UNFURNISHED homes in the Victoria area. Call F. SHERWOOD, 386-7321. BOORMAN INVESTMENT CO. LTD., 1111 Government Street.

PRIVATE BUYER

Older home on ½ acre or more — all cash to about $27,000. 478-4461 after 5.

SPOT CASH

For your older 2 or 3 bedroom home if suitable for investment any area, no listings needed. FREDDY STARKE 386-6231 or 384-9633 Island Pacific Realty.

I WILL BUY YOUR 2 or 3 Bedroom home immediately for cash if it's suitable for rental purposes. For fast action call my agent, J. ROGERS at BLOCK BROS. REALTY anytime, 386-3231.

CASH IN A FLASH

Handyman will purchase for cash immediately your older home under $20,000. for renovation purposes. Trades also considered. Call Quadra Realty. 385-1431 anytime.

FOR PRAIRIE COUPLE

3 bedroom older home, must be Vic West of James Bay. FREDDY STARKE 386-6231 or 384-9633 Island Pacific Realty.

GUARANTEED SALE

If your property is suitable for rental or renovation, and under $20,000 quickly call IRENE DALZIEL 386-6231 or 384-8692 Island Pacific Realty Ltd.

PRIVATE

Roomy, full basement, 3 or more bedroomed home, good sized lot up to $20,000. 386-9930.

PRIVATE

Want older home, any shape, up to $15,000 cash. No agents. 479-2209.

268 LISTINGS WANTED

SOMEBODY WANTS YOUR HOME OR PROPERTY!

NOW is the time to SELL! DO BUSINESS where business is DONE. DEAL with experience, integrity and success. Call ED JUPP at 385-2481 anytime to discuss value and listing of your home or income property.

ED JUPP — 385-2481 Swinerton, Stewart Clark, Ltd.

THE WEATHER GETTING YOU down. Why wait 'til spring, prepare your house for the market now. Quickly call for your appraisal, LARRY QUAGLIOTTI or BOB KEELING, 388-6231, Island Pacific Realty.

THINKING OF SELLING? Call me for an evaluation. No obligation. Proven record of sales over several years.

MR. BAXTER, 385-2471 Johnston and Co. Ltd.

271 LOTS FOR SALE

7-MILE CIRCLE

V.L.A. approved lot — 36,414 sq. ft. (.83 acre) Gently sloped. Excellent well on property. Close to city water. $8,000.

Joan Hopper or Ray Morrison City Brokerage Ltd. 386-3547 anytime.

CENTRAL SAANICH

1 LOT, 100'X250' WITH SOME NICE SECOND GROWTH TIMBER AND VIEWS OF MALAHAT. REDUCED IN PRICE FOR QUICK SALE TO $5,000. FOR FURTHER INFORMATION CALL DON ROBBINS, 592-7441 OR MADGE HOLE, 382-5369. CANADA PERMANENT, 386-1361.

WATERFRONT SOUTH OAK BAY

Has to be one of the last lots left in this prime location, approximately 54 ft. wide. $23,000

384-8126 JIM McNAUGHT 382-8943 PEMBERTON, HOLMES LTD.

POLYANTHUS CRESCENT

Lots available from $6900. Close to all amenities. Mortgages available at 8%.

ASAPI CONSTRUCTION Co. Ltd. 386-6191 or 386-0793. Ask for Mr. Newson.

2-ACRE LOTS — PIPED WATER $6,950 — $1,750 DOWN

20 beautifully treed lots to choose from, 3½ miles north of Mill Bay, please call Mr. Rick Hawkes, Paris Enterprises Ltd., 384-0033 day or evening.

Near Stadacona Park

2 high view lots. Contractor will build to suit. Plans and financing available. Call Bill Jensen or Ron Black, Royal Trust, 1039 Johnson St., 384-8001.

BUILDING LOT, MAYFAIR-Burnside area. On sewer, level, ready to build. 50x110. Asking $8,000. Builders terms. Quickly call BEN GREIG, 388-6231 or 658-8845. Island Pacific Realty.

BUILDING LOT

Near Swan Lake, level, on sewer, good outlook. Asking $7,500 cash. For details, call Peter Bardon, Island Pacific Realty, 388-6231.

BEAUTIFULLY TREED 38 acre. In heart of hunting, fishing. Half hour from Victoria Highlands District. 478-7674.

SEAWOOD TERRACE

3 fully serviced building lots Nos. 4, 7 and 9. Sign on property. Call 658-8198 or 384-4435.

SOOKE—2 HALF ACRE LOTS, very close to Kemp Lake. 642-3475 evenings.

MILL BAY DUPLEX LOT, SEAview. $5,800. Phone 479-1913.

273 PROPERTY FOR SALE

CORDOVA BAY RIDGE SATURNA PLACE .92 OF AN ACRE

This property offers a home site having seclusion and wide views of the straits. The natural contours of the land provide a fantastic opportunity for future landscaping. An imaginative builder could develop this large lot into a real show place. The asking price is only $15,500. For further information please call:

L. D. JICKLING MONTREAL TRUST 386-2111 384-8669

FIRST OFFERING 100 ACRES NORTH SAANICH

Fabulous sloping view property overlooking the airport and the Gulf Islands. Well treed. Approx. 1 MBF of timber, ideal holding property. Full price $175,000. For details phone or write A. H. Ackerman personally at 112-754-4401 days or 112-248-3710 Eves. collect.

BLOCK BROS. REALTY LTD., 83 Victoria Crescent, Nanaimo, B.C.

THREE ACRES

With frontage on DOUGLAS ST. and at $18,000 per acre this is one of the best investments in town. Call S. W. BRIDGES for details, 386-7721, 478-1455. Investors Syndicate Realty Ltd.

32,760 SQUARE FEET OF apartment zoned property situated in a good location in James Bay. Full price $99,000. Call Harold Were of Gardner Realty Ltd. 385-7721 or Residence 598-4359.

MILL BAY WATERFRONT ACREAGE LOTS, FARMS

Call "land specialists," 743-5525 Majchet Realty Ltd. Mill Bay, B.C.

Excellent location on Pandora at Camosun apartment zoned corner. Two adjoining properties. Buy and develop or hold.

Mrs. O. Zachary — 592-2265 P. G. Jackson Ltd. — 388-9102

VIC WEST

25,000 sq. ft. (4 lots). Good zoning possibilities. $27,000. D. R. TAYLOR, 386-7231 or 477-9179. Block Bros. Realty.

METCHOSIN DISTRICT 2-acre lots — $4,500 and up REX HUGHES AGENCIES LIMITED 478-1739

ACREAGE FOR SALE, METCHOsin area. 2¾ acres. 382-3046.

274 PROPERTY WANTED

VICKERY AND SONS LTD. LOTS OR ACREAGE IN ANY AREA 592-6149 592-6623

CASH — TOP PRICES FOR SUBDIVISION LAND OR APARTMENT SITES. PARK PACIFIC APTS. 386-5491

WATERFRONT OR WATER view lot wanted. Must be at least ½ acre in good area. 477-5469, after 5 p.m.

YOUNG COUPLE WANT SEwered house lot in Saanich. $8,000 cash range. Realtors welcome. Victoria Press Box 440.

WANTED: BUILDING LOT, COLquitz and Burnside area. 479-7078.

274 PROPERTY WANTED

APARTMENT-MOTEL, COMMERcial sites and sub-divideable land required. Contact Marden Construction, 592-0995.

LOTS — SEWERED AND NONsewered. Subdividable land—apartment sites. 479-1861.

WANTED: DEVELOPMENT property for residential-commercial-industrial use. 598-3737.

DUPLEX LOT WANTED 55' OR wider with all services. Call after 5. 388-5976.

280 ACREAGE FOR SALE AND WANTED

SECLUDED 14.6 ACRES

Veitch Creek Area, Victoria side of 17 mile house. New 2000 sq. ft. home. Valued at $40,000. A real bargain for both.

BARGAIN PRICE $70,000

PHONE: JACK SWANSTON Bus. 388-4271 Res. 592-6338 J. H. Whittome and Co. Ltd.

CASH

For property in the Greater Victoria area including Colwood and Metchosin.

KASAPI CONSTRUCTION CO. LTD., 386-6191

WANTED

Acreage, any size, in Saanich Peninsula or any district. Have immediate buyers. MRS. McKEAGE 479-3868 or 388-6231, Island Pacific Realty.

ACREAGE FOR SALE?

Large or small, with or without home, building lots, etc. Call GEORGE CHAN, the specialist in Land. 386-2955. Mayfair Realty Ltd.

COUPLE REQUIRE REASONable priced acreage to care for severely emotionally disturbed children — isolated areas considered. Victoria Press, Box 396.

285 UP-ISLAND PROPERTIES

VIEW ACREAGE

Approximately 6 acres south of Duncan. Ocean, valley and mountain view. Will have drilled well and access road to building site. See this soon. Call Bill Luhfala at 746-6177 or 743-2847, A-76.

NANAIMO REALTY (DUNCAN) LTD. 471 Trans Canada Highway, Duncan, B.C.

FOR SALE BY OWNER, 10 acres on Quamichan Lake and five bedroom, 1800 sq. ft. home. $55,000. For appointment, phone 477-5741.

3-BEDROOM HOME, COMMUNITY water, paved road. Cobble Hill, 743-5046.

290 FARMS FOR SALE and WANTED

LET'S TRADE SxS DUPLEX for SMALL FARM

This close-in duplex is only 3 yrs. old. Well maintained. Owner occupies 3-bedrm. unit. Tenanted unit has 2 bedrms., never has a vacancy problem. Full high basm't. High view lot, sewers in. West Burnside area. Interested?

MARIE MALBON 388-7361 or 388-7456 Wall and Redekop Realty Ltd.

WANTED BY PRIVATE PARTY — 8-15 acre farm with large or older home; prefer Mt. Newton X Rd. or Stelly's X Rd. district. Cash. No real estate agents, please. Reply giving all details and location, etc., to Victoria Press, Box 427.

SHERIFF'S SALE

Under and by virtue of a Writ of Fieri Facias issued out of the County Court of Nanaimo and a Warrant of Execution issued out of the Provincial Court of British Columbia, Small Claims Division, Nanaimo Registry, and to me directed against the goods and chattels of Gordon Phillips, I have seized and will offer for sale by Public Auction at my office in the Victoria Law Courts, 850 Burdett Avenue, Victoria, B.C., on Monday, the 7th day of February, 1972, at the hour of 10:30 o'clock in the forenoon:

One Huber Driveway Grader

and

One 1970 Homemade Lowbed Trailer.

Terms of Sale: Cash, plus 5% Sales Tax.

For further particulars apply to the office of the undersigned.

E. WILKINSON, Sheriff, County of Victoria

Sheriff's Office, Victoria Law Courts, Victoria, B.C. January 31st, 1972.

NOTICE TO CREDITORS

In the matter of the Estate of MARGARET HAZEL COLLIS, Deceased, late of 3531 Orchard Avenue, in the Municipality of Oak Bay, in the Province of British Columbia.

NOTICE IS HEREBY GIVEN that creditors and others having any claims against the Estate of the above named deceased are required to send particulars of the same to the undersigned Administratrix in care of David C. Kirchner, Esq., Barrister and Solicitor, Suite 404, 630 View Street, Victoria, British Columbia, on or before the 28th day of February, 1972, after which date the assets of the said Estate will be distributed having regard only to such claims of which the said Administratrix shall then have had notice.

DATED at Victoria, British Columbia, this 24th day of January, A.D. 1972.

ELIZABETH MARGARET FALLIS, Administratrix by David C. Kirchner, Her Solicitor

NOTICE TO CREDITORS

In the matter of the Estate of ARTHUR GEORGE COLLIS, Deceased, late of 3531 Orchard Avenue, in the Municipality of Oak Bay, in the Province of British Columbia.

NOTICE IS HEREBY GIVEN that creditors and others having any claims against the Estate of the above named deceased are required to send particulars of the same to the undersigned Administratrix in care of David C. Kirchner, Esq., Barrister and Solicitor, Suite 404, 630 View Street, Victoria, British Columbia, on or before the 29th day of February, 1972, after which date the assets of the said Estate will be distributed having regard only to such claims of which the said Administratrix shall then have had notice.

DATED at Victoria, British Columbia, this 24th day of January, A.D. 1972.

ELIZABETH MARGARET FALLIS, Administratrix by David C. Kirchner, Her Solicitor

NOTICE TO CREDITORS

ARTHUR ROGERS, formerly of Suite 203 - 805 Cook Street, Victoria, British Columbia, retired.

NOTICE IS HEREBY GIVEN that Creditors and others having claims against the Estate of the above Deceased are hereby required to send them to ELEANOR EVA ROGERS, care of The Canada Trust Company, P.O. Box 400, Victoria, British Columbia, before the 6th day of March, 1972, after which date the Executrix will distribute the said Estate amongst the parties entitled thereto having regard only to the claims of which she then has notice.

ELEANOR EVA ROGERS, care of The Canada Trust Company, P.O. Box 400, Victoria, British Columbia

By: STONE & BRYANT, Solicitors for the Executrix.

RECEIVER'S SALE OF ASSETS BY TENDER

John Goult, as Receiver of the assets of a local restaurant, offers the following assets for sale:

FURNITURE, CONSISTING OF 25 TABLES, 100 CHAIRS, KITCHEN AND DINING ROOM EQUIPMENT, ETC., OF SUFFICIENT CAPACITY TO SERVICE A 150-SEAT RESTAURANT.

Financing will be considered. It is proposed to sell all the assets. Provincial Sales Tax will apply to sales.

Parties interested should contact John Goult of the firm of Burns & Goult, where further information may be obtained and an inspection arranged.

Tenders should be received on or before 11th February.

385-8781

b.c. briefs

Deer Find New Home In North Vancouver

NORTH VANCOUVER (CP) — More than two dozen yearling deer, forced out of their natural habitat by deep snow, have taken up winter residence in a park at the Cleveland dam in North Vancouver. "We have approximately 25 new permanent residents right here near the guard house," said security guard Charlie Green.

Green said the deer should be able to return to their natural area north of the dam in about a month. If the deer don't leave voluntarily, park guards will stop feeding them in order to force them back to the wilds.

Sailing Again

NEW WESTMINSTER (CP) — The Ss. Alaska, a trainship operating out of New Westminster, is sailing again after its non-licensed crew accepted a three-year contract settlement.

The ship, operated by Alaska Trainship Corp. of Seattle, was laid up in December during the wage dispute. The settlement gives the 38 men involved a $600 lump sum in retroactive pay to last July 1, plus $35-a-month increases this year and in 1973, when deckhands' pay will reach $707 a month.

Race Ready

HOPE (CP) — The Hope Winter Carnival snowmobile race, cancelled two weeks ago because of heavy snow, will be staged this weekend over a shorter distance. The race will be run Sunday over a 30-mile route from Hope into the Coquihalla Pass and back to Hope.

The original 55-mile route from Merritt to Hope is still clogged by deep snow.

Crossing Motions

VANCOUVER (CP) — Two motions concerning the proposed new First Narrows crossing, including one calling for a plebiscite, will come before city council next Tuesday.

Ald. Harry Rankin gave notice that he'll seek a night session of council to hear from anyone interested in the subject of a plebiscite on the third crossing and about a regional rapid transit system. Ald. Walter Hardwick introduced notice of motion calling for an evening public meeting to hear from National Harbors Board consultants on the third crossing project.

Trial Ahead

SURREY (CP) — Donald Ivan Greensides of Delta has been committed for trial in a higher court on a charge of attempted murder after a preliminary hearing. He was charged after the stabbing of Raymond Cummings of Surrey last November.

'Not a Union'

VANCOUVER (CP) — The Vancouver and District Labor Council plans a campaign to convince labor relations boards across Canada not to grant union certification to the small, independent Christian Labor Association of Canada.

The council adopted an executive report which charges that the CLAC "is not a bona fide labor union and is really a management-controlled organization." The CLAC lists about 1,500 members in Canada, with about 300 of them under collective agreements in British Columbia.

Employee Charged

VANCOUVER (CP) — Rena Catherine Goodrich, 22, has been charged with stealing $6,000 from the Bank of Montreal. She was the supervisor of the Canada Savings Bond section of a branch of the bank and was arrested after accountants discovered a shortage of money in the section.

Another Try

PRINCE GEORGE (CP) — The city of Prince George is going to have to do it all over again.

The pollution control branch has told the city it will have to make a new application for a permit to build a sewage treatment plant now that it wants a secondary treatment plant rather than a primary. Prince George had hoped it would be simply a matter of amending the original permit.

Brothers Scored

FORT ST. JOHN (CP) — Pat Walsh, vice-president of the British Columbia School Trustees' Association, has criticized Education Minister Donald Brothers' proposed amendments to the Public Schools Act, which call for a limit on teachers' salaries. Walsh said the minister's proposals will only succeed in creating militancy among the province's teachers.

Next Time, Look

PRINCE GEORGE (CP) — Residents at a subdivision here attacked the city for siting a garbage dump near the subdivision, but Mayor Harold Moffat said the proposed site of the dump had been laid out in land-sale maps, so property purchasers should have been aware of it.

Federal Cash Aid To Hog Producers

MONTREAL (CP) — Prime Minister Trudeau announced new farm subidies Wednesday night to ease the burden on eastern Canadian livestock farmers and hog producers across the country.

Speaking to the Co-operative Federee de Quebec, the prime minister said the government will pay up to $1,000 to each hog producer to compensate for 1971 hog prices which Trudeau said fell to "disastrous levels."

At the same time, Trudeau announced the Canadian livestock feed board has been authorized, as of April 1, to increase its subsidies for the transport of feed grains to "certain regions of eastern Canada" where feed grain prices had jumped during the year.

He received entusiastic applause when he told the delegates that an estimated $5 million will go to Quebec farmers since the province accounts for about 20 per cent of Canada's hog production.

Under the hog subsidy scheme, the agriculture stabilization board will pay $5 to each farmer for each qualifying hog up to a maximum of 200 hogs.

NOTICE TO CREDITORS

Estate of FLORENCE WARD-WREFORD, deceased, late of Ganges, B.C.

Creditors and others having claims against the said estate are hereby required to send them duly verified, to the PUBLIC TRUSTEE, 638 Burrard Street, Vancouver 1, B.C., before the 16th day of March, 1972, after which date the assets of the said Estate will be distributed, having regard only to claims that have been received.

Clinton W. Foote, Public Trustee.

NOTICE TO CREDITORS

Estate of MARY ANN NAUNTON, deceased, late of 5044 Old West Rd., Victoria, B.C.

Creditors and others having claims against the said estate are hereby required to send them duly verified, to the PUBLIC TRUSTEE, 638 Burrard Street, Vancouver 1, B.C., before the 3rd day of March, 1972, after which date the assets of the said Estate will be distributed, having regard only to claims that have been received.

Clinton W. Foote, Public Trustee.

SHERIFF'S SALE

Under and by virtue of a Writ of Fieri Facias issued out of the Supreme Court of British Columbia, Victoria, Registry, and to me directed against the goods and chattels of Georgina Rice and Maurice Rice, I have seized and will offer for sale by Public Auction at my office in the Victoria Law Courts, 850 Burdett Avenue, Victoria, B.C., on Monday, the 7th day of February, 1972, at the hour of 10:30 o'clock in the forenoon:

One 1971 Duster, 2-door hardtop.

Terms of Sale: Cash, plus 5% Sales Tax.

For further particulars apply to the office of the undersigned.

E. WILKINSON, Sheriff, County of Victoria

Sheriff's Office, Victoria Law Courts, Victoria, B.C. January 31st, 1972.

Tourist Body Packs It

PGE Rail Tie-Up Urged

REGINA (CP) — Attorney-General Roy Romanow said Wednesday he has sent a telegram to the federal government urging immediate consideration of a third rail route to overcome future rock-slide problems in the Fraser Canyon area of British Columbia.

Romanow said he suggested linking lines west of Kamloops operated by CP Rail and Canadian National Railways, with the Pacific Great Eastern Railway.

"This will expedite grain, potash and sulphur movements into Vancouver harbor as well as expedite eastbound PGE movements via CPR," he said.

Recent slides tied up the two large railroads for about two weeks while PGE was stopped for only four hours during the same incident.

During that period, Romanow said, not one shipment of grain was moved by CNR over PGE lines to Vancouver despite the fact it could have bypassed the slide by going to Prince George and using the PGE line.

The attorney-general said the proposed link between PGE, CP and CN railways in the Lillooet-Clinton area would be about 40 miles long and could be built at reasonable cost.

A telegram also was sent to B.C. Premier W. A. C. Bennett, informing him of the proposal to federal Transport Minister Don Jamieson.

the prairies

★ ★ ★

Levies Specified

WINNIPEG (CP) — Finance Minister Saul Cherniack said Wednesday that the Manitoba government would not levy succession duties on any property, except real estate, when neither the deceased nor the beneficiaries live in the province.

He said a similar statement was being issued by five other provinces who have asked Ottawa to collect succession duties for them.

★ ★ ★

Resentment Noted

EDMONTON (CP) — Any reason Eastern Canada has to interfere with the free movement of livestock from Western Canada must be removed, Chris Mills, secretary of the Western Stock Growers' Association, said Wednesday.

Mills said in an interview at the stockmen's annual convention that the association is concerned about the "obvious resentment" that Eastern Canada has towards what he called the present monopolistic pricing system of the Canadian Wheat Board on feed grains moving to eastern livestock producers.

★ ★ ★

Increase Protested

REGINA (CP) — A price hike by body shop operators has led to a call for government price controls by Neil Reamsbottom, president of the Regina Labor Council.

"The federal and provincial governments have a responsibility to protect the consumer from what is already excessive prices on goods and services," he said Wednesday. "It could be accomplished by a system of price controls to limit price and profit increases which are determined to be excessive."

★ ★ ★

Formula Changes

REGINA (CP) — The Saskatchewan department of education will step out of a long-standing dispute over teacher-pupil ratios, education Minister Gordon MacMurchy announced Wednesday.

The province's new school grants formula, outlined by the minister at his department's annual conference, will not be related to the number of teachers employed.

★ ★ ★

Speed-Up Urged

WINNIPEG (CP) — Chief Justice G. E. Tritschler told lawyers to "get a move on" in trying to settle court cases involving about $16 million in mechanics' lien actions against Churchill Forest Industries (Manitoba) Ltd.

Eight lawyers appeared before the judge in Court of Queen's Bench on a motion by the claimants to bring the matter to trial as soon as possible. The parties agreed to a Feb. 28 date.

★ ★ ★

Bonus Sought

WINNIPEG (CP) — Employees of the City of Winnipeg who must speak both French and English on the job should get a 7½ per cent bonus, the Canadian Union of Public Employees said.

No more than half a dozen city employees would be affected, said the union's Manitoba representative, Peter Byiers.

★ ★ ★

Cause for Concern

EDMONTON (CP) — Farmer-hunter relations emerged Wednesday as a growing cause for concern among cattle ranchers when the Western Stock Growers Association adopted a resolution designed to start province-wide discussion on the problems.

Delegates to the association's annual meeeting, which ends today, approved a resolution proposed by its fish and game committee urging the provincial government to take a new look at the situation.

EDMONTON'S 3-DAY WEEK PRETTY EFFICIENT

EDMONTON (CP) — The city personnel department's experiment with a three-day work week has proved "a pretty efficient way to do things," says Don Hiron, head of the department's training and testing division.

"We have been able to increase our service to other city departments . . ." he said in an interview.

The testing division has worked a three-day week for 12 hours a day since the beginning of May. A final report on the experiment has been received by the city commissioners and is expected to be released soon.

Hiron said many of the initial problems have been solved, including one in which the staff in the division found themselves running out of work.

Some of the staff's personal problems have also been solved, he said.

"If you work a three-day week in a five-day environment, naturally personal problems will be increased."

In the beginning the division was using a rotating shift system. But too many problems arose when other departments attempted to reach members of the division only to find them off work.

The present system has one group work the Monday-to-Wednesday shift and another the Thursday-to-Saturday shift.

'Commission' Challenged Status Study Continues

VANCOUVER (CP) — Lawyer S. Martin Toy asked permission Wednesday in British Columbia Supreme Court to bring evidence that a top official of a B.C. kelp venture allegedly had an arrangement to receive a commission on stocks sales he was not entitled to accept because of his position with the company.

Toy said he had a series of questions to put to a representative of European investment capital in a damage action brought by Arthur MacDonald against Canada Kelp Co., business executive Donald E. Bennett and lawyer Harold R. Hine.

Canada Kelp was formed to harvest kelp off the Queen Charlotte Islands and process and dry it in a plant to be built at Massett, B.C.

MacDonald, a veterinarian, seeks return of $140,000 he says he invested in 1968 and 1969 in Canada Kelp on the basis of information and implied assurances he claims he got from Bennett and Hine. He alleges fradulent misrepresentation.

Bennett was said to be a director and promoter of the company and Hine chief executive officer, a director and promoter of the company.

MacDonald alleges that at the time he bought $90,000 in Canada Kelp treasury stocks at $1 a share and later loaned the company $50,000, he was told that a prospectus had been unofficially approved in Victoria for the public selling of the stock on the Vancouver Stock Exchange and that it was soon to go on the market, and that it was to be listed at $5 a share.

He says he was told also that a European financial group had made a firm commitment to provide $3 million to put the venture in operation.

MacDonald said he invested on the strength of these and other assurances and also — at least partly — on the strength of alleged statements by Bennett that Hine was related to Attorney-General Les Peterson. And that Premier W. A. C. Bennett and the Social Credit cabinet would be present at the launching of the harvesting ship.

Earlier MacDonald testified that he decided to "blow the whistle" on Canada Kelp and two of its officials following a golf game with an officer of a major contracting firm.

He said he telephoned the B.C. Securities Commission and testified the thing that "triggered" him into doing this was his discovering that Hine and Bennett had been selling their own shares.

The case continues.

Police Hearing Held in Secret

MONTREAL (CP) — About 150 spectators and reporters were locked out of the Quebec police commission hearing into the conduct of Police Chief Jacques Saulnier Wednesday, minutes after a key witness began to testify.

Constable Leo Villeneuve had just begun to tell about his role in investigations into the morality squad when Judge Roger decided to continue behind closed doors.

Constable Villeneuve said that on Nov. 16, 1966, he went to Mr. Saulnier, then captain in charge of the morality squad, with "grave information concerning members of the morality squad."

He had received the information the previous day from an informer.

"When I told Mr. Saulnier about what I had uncovered he said that my informer must have been dreaming in color because the policemen involved were his best men."

Constable Villeneuve added that after that encounter he stopped reporting to Mr. Saulnier "because he was, at times, one of the persons mentioned by informers."

Judge Gosselin then closed the hearing to spectators and the press.

He said he would hear Constable Villeneuve, "but behind closed doors because we don't know the nature of his information or what Mr. Saulnier did as a result of that information."

Cold Fatal To Women

PORTLAND, Ore. (AP) — Two elderly women have frozen to death at their homes during a current cold snap in Portland's normally mild winter climate.

Alice Sielicky, 78, was found dead Wednesday morning in the backyard of her home. Authorities speculate she had been working in the yard late Tuesday and collapsed. The temperature Tuesday night dropped to 22 degrees.

Gale Zella, 59, was found dead in her home on the morning of Jan. 27. Her front door was open and the temperature that night had dropped to 15 degrees.

KILSHAWS
1115 FORT ST.
AUCTION
FRIDAY AT 7:00 P.M.
Modern Furnishings Rugs, TV Sets, Appliances
Dining and Dinette Stes. — Set of Windsor Chairs, Chesterfield Stes. — Occasional Chairs.
Mr. & Mrs. Bedroom Stes. 9x12 British India and Shag Rugs
Apt. Ranges — Refrigerators — Auto. Washers — Coppertone 3 and 5 pce. Dinettes — Lamps, etc. Naugahyde and Material Yard Goods — China, glassware and Bric-a-Brac.
Over 350 Lots for your inspection
Kilshaws Auctioneers Ltd.
384-6441 1115 FORT ST.
For your sale or cash guaranteed appraisal. Call Kilshaws.

OPEN 25 HOURS DAILY
LUCKY NUMBER FOR $500.00 CASH IN JAN.
10300B
Check All Your FREE TICKETS Received During Month of January!
FREE TICKETS NOW BEING GIVEN AWAY FOR $500.00 FOR MONTH OF FEBRUARY
CHEVRON DEALER
WESTVIEW AUTO CLINIC
Trans-Canada Hwy. at Tillicum 385-5412
"Over 15 Years of Top Notch Service"

SHOP-EASY BUDGET BEATERS

MALKINS CREAM CORN 5 14-oz. Tins 1.00
PACIFIC CANNED MILK 6 Tall Tins 1.00
MALKINS TOMATOES 3 28-oz. Tins 1.00
BANQUET MEAT PIES 4 8-oz. Pkgs. 1.00
BONNIE BROOK FRENCH FRIES 2-lb. Bag 39c
MAZOLA CORN OIL 32-oz. 99c
MALKINS CUT GREEN BEANS 5 14-oz. Tins 1.00
NESTLES QUIK CHOCOLATE 2-lb. Tin 99c
MALKINS BEANS WITH PORK 6 14-oz. Tins 1.00

VALUE Check'd BEEF
B.C. GROWN YOUNG TURKEYS Gr. A lb. 49c 6-10 lbs. Average
CANADA CHOICE, CANADA GOOD CROSS RIB ROAST lb. 99c
MAPLE LEAF BOLOGNA BY THE PIECE lb. 39c
NEW ZEALAND SQUARE CUT LAMB Shoulders lb. 49c
MAPLE LEAF Sliced Side BACON lb. 79c

FRESH FOR FLAVOR PRODUCE
ARIZONA FANCY Oranges Sweet, juicy 9 lbs. 99c
CALIFORNIA No. 1 Carrots 2 lbs. 29c
LOCAL CANADA No. 1 Cooking Onions 3-lb. Mesh Bag Ea. 29c

LOCATIONS: Shelbourne Plaza, 2187 Oak Bay Ave., Colwood Plaza, Sooke Village, 230 Cook St., Cadboro Bay Village
SHOP-EASY A CANADIAN COMPANY
Westfair Affiliate
Prices Effective Thurs., Feb. 3 to Saturday, Feb. 5
We Reserve the Right to Limit Quantities

AMANDA PANDA

MARMADUKE

"He saw one on T.V."

THE FAMILY CIRCUS

"If Grandpa went to heaven just before I was borned maybe he picked me out for Mommy and Daddy."

GARDENING
hilda beastall

Winter Vista Holds Clue To Tree, Shrub Planning

On days of crisp brightness when a light covering of snow hides the ground plants, it's sheer joy to contemplate the selection of permanent features for the garden.

The skeleton of the existing garden is readily seen. It's shortcomings are obvious and we are now more likely to choose plants with enduring qualities.

A lesson we learn at this period of sharply contrasting light and shadow is the need for grouping. Lovely as they are as single specimens, one Thuya pyramidalis (pyramidal-cedar) or one Taxus fastigiata (Irish-yew) will not cast much shade nor be much of a noise or view barrier, but a group of three of one kind or the other will add considerably to the permanent garden framework.

★ ★ ★

This is a period of long shadows — at sunrise and before sunset the most modest height of tree or shrub casts an unbelievably long shadow. Even at noon the shadows are long.

In summer the story is different; shadows are still long in early morning and late evening, but across noon, from 11 until two, the sun is so directly overhead that the tallest tree is capable of shading only its own root area.

These are things to remember on the sparkling sunny days is winter when we love to have the brightest sunshine streaming through our windows. The density of evergreens near the house will give little shade over the roof and to the rooms during the heat of a summer's day yet in winter may exclude every ray of the slanting sunlight.

★ ★ ★

The answer is to choose deciduous trees for shading the house and its immediate area in summer selecting those with large leaves since the branches will be bare in winter, and capable of allowing sunlight to reach into the house.

Evergreen trees and shrubs are just what we need for filtering wind at certain points within the garden. They play a big part in creating what are known as favorable micro-climates — these are areas in which we can grow other plants not entirely hardy to the general climate of the district.

The density of shade and the screening of wind by evergreens in both summer and winter also create conditions where we can grow woodland treasures which otherwise find our single lot garden intolerable in its "open" state.

Sunshine and shade; the exhilaration of color, and harmony and peace of texture and form — all this is possible to plan now, while we yet have a touch of winter for inspiration.

PEANUTS

BROOM-HILDA

WIZARD OF ID

APARTMENT 3-G

B.C.

EB AND FLO

MISS PEACH

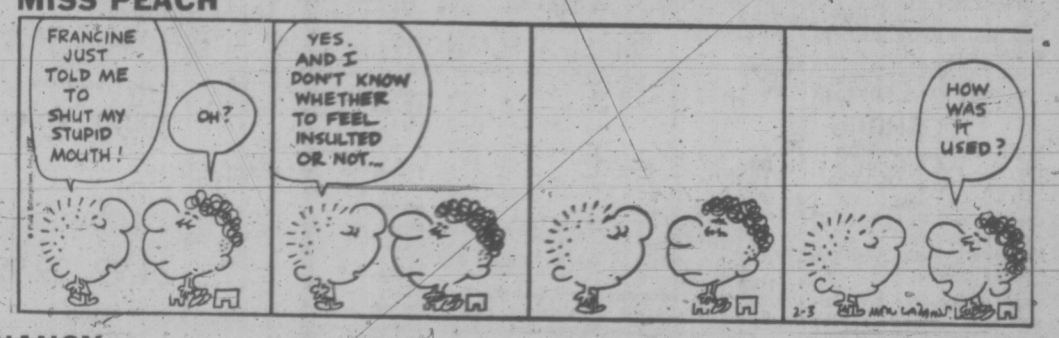

NANCY

MUTT AND JEFF

MARK TRAIL

CRYPTIC CROSSWORD

ANSWERS TO WEDNESDAY'S PUZZLE

Across
1 Stolen fruit
9 Relight
10 Lehar
11 Upset
12 Oarsman
13 Hasten
15 Shinto
18 Seeking
20 Among
22 Allot
23 Nastier
24 Sharp answer

Down
2 Tilts
3 Legatee
4 Nation
5 Ruler
6 Inhuman
7 Draughtsman
8 Ironmongers
14 Stealth
16 Hearses
17 Agenda
19 Inter
21 Olive

CLUES

Across
1 Cupid upset and resentful (4)
3 Boss is painstaking with debts (8)
8 A pose, nothing less, in church (4)
9 Cosmetic combination of sauce and jam! (8)
11 An impostor's standard (5, 7)
13 Don't contract for a feast (6)
14 He may supply you, provisionally at least (6)
17 It makes what's left look right (7, 5)
20 Won't you find foot-notes in it? (8)
21 Taking some away, relatively speaking (4)
22 Went round the bend because one was trapped? (8)
23 A growing source of fuel (4)

Down
1 Outstanding exhibit at an aquarium? (8)
2 He takes stock (7)
4 Others acquire their habits from him (6)
5 Record our time and put us off (10
6 I rose prepared to shoot (5)
7 For the benefit of Japanese drinkers? (4)
10 Unusual signal (10)
12 Bearing gifts, we hear (8)
15 It's eaten with cream (7
16 Sergeant comes in before the repeat performance (6)
18 A man of property (5)
19 Young bird lacks the knowledge to be fashionable! (4)

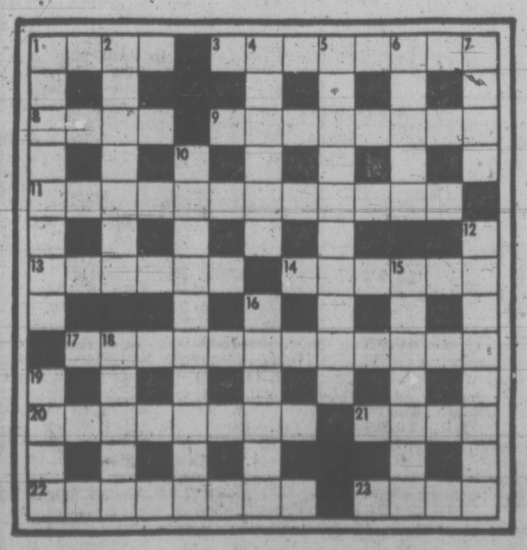

SOLUTION FRIDAY

The Bridge Expert

By FRED KARPIN

Today's deal is presented as a bridge "mystery." You are informed that one of the defenders made a mechanical play in his defence against South's game contract. As a result, South fulfilled a contract which otherwise almost surely would have been defeated. Can you isolate the defensive misplay?

Neither side vulnerable. South deals.

NORTH
♠ 7 5 4 2
♡ 8 4
◊ A 7 2
♣ 9 6 4 3

WEST
♠ Q 9 8 6
♡ 2
◊ 9 6 5 3
♣ A K 7 5

EAST
♠ J 10 3
♡ J 10 9 7
◊ K 10 8 4
♣ 8 2

SOUTH
♠ A K
♡ A K Q 6 5 3
◊ Q J
♣ Q J 10

The bidding:

South	West	North	East
2 ♡	Pass	2 NT	Pass
3 ♡	Pass	3 NT	Pass
4 ♡	Pass	Pass	Pass

Opening lead: King of ♣.

On West's opening lead of the club king, East initiated a high-low signal by playing the eight-spot. On the lead of the club ace, which came next, East completed his signal by dropping the deuce. A third club lead was then made, East ruffing.

East now returned the jack of spades, which was taken by declarer's king. South next cashed the ace king, and queen of trumps, gathering in the adversely-held pieces. He then entered dummy via the diamond ace, and on the board's established nine of clubs he discarded his queen of diamonds. The rest of the tricks belonged to him. What was the defensive error?

On West's opening lead of the club king, East should have played the discouraging deuce, not the encouraging eight-spot. What did East have to gain by ruffing a third club? Not a thing, since he had a natural trump trick that could never be taken away from him. Observing the deuce, West would then have shifted to a spade or a diamond at trick two. Let's say he led a spade, South's king taking East's ten.

After cashing his three top trumps, South would know that East had a sure trump winner. He would then lead his jack of clubs, driving out West's ace.

In all probability, West, perceiving the futility of playing another spade, would now shift to a diamond. Declarer would then have no choice but to play low from dummy, hoping that West possessed the king. Thus declarer would go down, losing two clubs a diamond, and a trump.

The technical point of this deal is that one does not give a high-low signal merely because it is the orthodox thing to do. The signal is given to get partner to continue the suit led only if it will attain an objective for the defenders.

FUN WITH FIGURES

By J. A. H. HUNTER

Each letter stands for a different digit. The outfit would not amount to much anyway, but remember the TOGS must be odd.

What do you make of it?

GOGO
GAL
GOT
GOGO

TOGS

Thanks for an idea to C. N. Barton, Calgary, Alberta.

(Answer tomorrow)

Activist Arrested

NEW YORK (AP) — Civil rights activist Bayard Rustin was freed without bail Monday on charges that he was carrying a sword cane in Times Square. He called the affair a big misunderstanding. Police said he was carrying a sword cane with an 18-inch blade. Rustin, 61, heads the A. Philip Randolph Institute, which sponsors programs to enhance the political power of the poor. He is reported to collect canes.

EATON'S STOREWIDE clearance

Shop Friday 'til 9:00 p.m.

THERE'S MORE FOR YOU DOWNTOWN

Listed Items on Sale Friday 'til 9:00 p.m. – Saturday 'til 5:30 p.m. – If Quantities Last!

Personal Shopping Only– Look for Special Non-Advertised Clearances

DRUGS, SUNDRIES

Tampax Feminine Tampons — Reg. 1.69 — Regular 40's. Each **99¢**
Magnifying Mirrors—Reg. 3.95 — Battery operated. Each **2.59**
Mirrors—Reg. 3.95. Attractive clear plastic stand. One side magnifying. Each **6.99**
Cosmetic Bags—Reg. 79c — Floral lined. Each **49¢**
Satin Cosmetic Bags—Reg. 1.75 — Rubber lining. Each **99¢**
Dier-Kiss Body Powder — Reg. 99c. 10-oz. plastic container. Each **69¢**
Brylcream "Soft Hair"—Reg. 1.69. Dry spray for a dry natural look. A "Man's Hair spray." 10-oz. tin. Each **1.29**

Drugs, Sundries, Main Floor

MEN'S WEAR

Sport Shirts — Solid colours including lilac, navy, red, some stripes. Perma-press fabrics. S.M.L.XL. Each **5.59** or **2** for **11.00**
Men's Ties — Plains, stripes, fancies in new widths. Each **2.59**, **2 for 5.00**
Dress Shirts — New stylings in white on white, bold stripes. 80% Polyester, 20% cotton. Permanent press. 14½ to 17. Each **7.99**

Men's Wear, Main Floor

ACCESSORIES

Women's Non-Run Panty Hose, Reg. 1.50—4 sizes, mocha only. Each **99¢**
Silk Scarves — One-of-a-kind signature scarves in oblongs, squares. Chiffons and twills in prints and plains. Each **4.99**
Women's Fabric Gloves — Assorted styles, colours. Pair **59¢**

Accessories, Main Floor

JEWELLERY

Women's and Men's Swiss Made Watches — 17 to 25 jewels, sports and dress models, some calendars, self wind or automatic. Includes women's diamond set. Each **14.99** to **74.99**

Jewellery, Main Floor

STATIONERY

Reeves Turpentine or Linseed Oil—8 fl. oz. Each **49¢**
Assorted Designs in Candles— Each **75¢**
Eaton's Coloured Pencils — 8 per pkg. Each **69¢**
Micro-Mini Micropoint Pens — 4 per pkg. Each **59¢**
Desk Set — Floral design with pen holder, letter opener, telephone address book and scrap paper. Set **2.99**
Desk Set — Assorted colours. Telephone book, scrap paper holder with pencil. Set **2.99**

Stationery, Main Floor

WOOLS, FANCY GOODS

"Maid in the Suede" Kits, Reg. 2.49 and 2.98 — For headbands, chokers, bracelets. Includes suede, thongs, beads, instructions. Kit, **1.66** and **1.99**
Bead Kits, Reg. 1.39 to 3.49 — Create with elastic thread and 8 mm fake pearls or rosebud beads. Kit **70¢** to **1.75**
Crewel Embroider Kits, Reg. 2.98 and 3.98 — For pillows, pictures, cases. With materials and instructions. Set **1.97** and **2.97**
Part Box Lots of Wool, Reg 49c — Well known maker. For most knitting needs. Approx 1-oz. ball. Each **29¢**

Wools and Fancy Goods, Third Floor

CANDIES

20 Neilson's 5c Chocolate Bars, Reg. 89c — In cello bag. Each **59¢**
Chocolate Drops, Reg. 79c — Filled with fruit creams. lb. **59¢**
Creams and Jellies, Reg. 59c — Assorted flavours. lb. **39¢**
Planter's Peanuts, Assorted Nuts and Cashews, Reg. 2.49 — Packaged in three tins. Pkt. **1.95**
Bulk Chocolates, Reg. 98c — Mixed with hard and soft centres. lb. **79¢**

Candies, Main Floor

HARDWARE

Tecomaster Woodworkers' 6" Vise, Reg. 10.99. Each **6.99**
Woodworkers' 4" Vise. Each **4.99**
306 Pce. Tool Set, Reg. 44.95 — In metal box, with tote tray. Sample of contents: 15 pce. ½" drive socket wrench set, 13 pce. twist drill set, 12 pce. socket wrench set and many more. Set **29.99**
Stanley Line Level, Reg. 1.98. Each **99¢**
Secure Lock, Reg. 1.98—Fits any door up to 2" thick. Each **99¢**
Tecomaster Chain Saw, Reg. 199.95, 3 only—15" blade. ⅜" pitch, model 8922. Each **148.99**
Tecomaster 9" Combination Saw and Jointer, Reg. 127.98, 3 only—Stand included, motor extra. Each **94.99**
Tecomaster 10" Table Saw, 2 only, Reg. 104.96—Tilting arbor with tilt control wheels. Motor extra. Each **77.99**
7 Bushel Lawn Sweeper, Reg. 44.95, 1 only. Each **33.99**
5 Bushel Lawn Sweeper, Reg. 38.95. 1 only. Each **28.99**

Hardware, Lower Main Floor

VACUUM CLEANERS

Sunbeam Canister Vacuum, Reg. 79.95 — Model 660. Each **69.95**
Lewyt "Lifelong" Vacuum Cleaner, 1 only, Demonstrator, Reg. 109.95 — Model 40261. **89.95**
Lewyt "Lifelong" Vacuum Cleaner, 1 only, Demonstrator, Reg. 129.95 — Model 40271. **109.95**
Lewyt Vacuum Cleaner, 1 only, Demonstrator, Reg. 69.95 — Model 87105. **54.88**
G.E. Canister Vacuum Cleaner, 1 only, Demonstrator, Reg. 69.95 — Model VC72. **54.98**
G.E. Hand Vacuum, 1 only, Demonstrator, Reg. 41.98 — Model MV2. **34.95**
Regina Canister Vacuum Cleaner, 1 only, Demonstrator, Reg. 49.95 — Model V254. **42.95**
Viking Vacuum Cleaner, 1 only, Demonstrator, Reg. 64.95 — **54.95**
Hoover Junior Vacuum Cleaner, 1 only, Demonstrator, Reg. 69.95 — Model L. **59.95**

Vacuum Cleaners, Main Floor
Home Furnishings Building

LEATHER GOODS

Travel Handbags, Reg. 13.00 — Vinyl, black or brown, roomy styles. Choice of double handle bag or frame bag with pockets. Each **8.99**
Men's Wallet and Keycase Set or Women's French Purse — Morocco leathers. Each **2.99**

Leather Goods, Main Floor

PICTURES, MIRRORS

Pictures, Reg. 2.95 to 39.95 — Assorted framed reproductions. Each **1.50** to **29.99**
Door Mirrors, Reg. 10.95 — Size 16"x54", crystal. Each **8.49**
Acrylic Paintings, Reg. 39.95 — Framed, assorted subjects. Each **24.99**
Basswood Door Mirror, Reg 5.95 — Unfinished, crystal glass. Each **4.69**
Original Oil Painting, Reg. 150.00 — Assorted subjects, framed. Each **59.99**
Metal Frames, Reg. 2.95 to 10.95 — Single and double sizes. Each **1.47** to **5.47**

Pictures and Mirrors, Second Floor
Home Furnishings Building

DRAPERIES

Printed Drapery Yardage, Reg. 66c to 2.25 — 45" and 48" width, assorted colours. Yd. **33¢** to **1.12**
Blinds, Reg. 3.99 — Window blinds in various widths, assorted colours. Each **6.66**
Trims, Reg 30c to 49c — Fancies for cushions, upholster. Various colours. Yd. **15¢** to **29¢**
Bedspreads, Reg. 21.99 to 74.95 — Throw style, single and doubles in the group. Each **17.99** to **51.99**
Slip Covers, Reg. 24.00 to 48.00 — Chair or chesterfield sizes. Stretch fabrics in plains and patterns. Each **17.99** to **32.99**
Ready-Made Drapes, Reg. 19.95 to 84.95 — 84" long, one, two or three widths in plains, patterns. Lined or unlined. Pair **9.99** to **66.99**
Curtain Yardage, Reg. 1.39 to 2.29 — Sheers in plains or patterns, 45" wide. Yd. **99¢**
Upholstery Remnants, Reg. 9.95 to 15.98 — Various lengths, 54" wide, various colours. Yd. **6.99** to **9.99**

Draperies, Second Floor,
Home Furnishings Building

BOYS' WEAR

Winter Jackets and Coats, Reg. 8.99 to 24.98, ½ Off! — Assorted ski jackets, all weather coats and Eskimo parkas. Broken colours and styles in 8 to 18. Each **5.99** to **16.65**
Boys' Pants, Reg. 4.98 to 9.95 — Permanent press fabrics and wide wale corduroy. Denims, twills, stripes and plains with straight or flare legs. Broken styles, colours, 8 to 16. Each **3.99**

Boys' Wear, Third Floor

MEN'S and BOYS' SHOES

Men's Slippers and Casuals—Broken and discontinued lines and sizes. Pair **3.99**
Men's Dress Shoes — Broken and discontinued styles in slip-ons and lace ups. Pair **8.99** to **17.99**
Boys' Shoes — Dress styles, casuals, runners, rubbers and slippers. Broken styles, sizes. Pair **99¢** to **3.99**

Men's and Boys' Shoes, Main Floor

SMALL APPLIANCES

Demonstrator and Counter Models

G.E. Spray-steam-dry Iron, 1 only, Reg. 21.98 — Harvest gold. **17.00**
G.E. Steam and Dry Iron, 2 only, Reg. 16.98 — Avocado. Each **13.50**
Viking Kettle, 2 only, Reg. 13.98 — Avocado, detachable cord. Ea. **10.98**
Proctor Lifelong Toaster, 4 only, Reg. 24.88 — 2-slice. Each **18.88**
Viking Variable Speed Food Mixer, 1 only, Reg. 39.98 — **27.98**
G.E. Can Opener, 1 only, Reg. 21.98— Avocado. **17.00**
Sunbeam Steam and Dry Iron, 1 only, Reg. 16.98 — Harvest gold. **13.00**
Filtro Kettle, 1 only, Reg. 11.98 — Detachable cord, Harvest gold **9.50**
Sunbeam 2-Slice Toaster, 1 only, Reg. 16.99 — **12.95**
Proctor Lifelong Iron, 1 only, Reg. 22.88 — **17.00**
G.E. 2-Slice Toaster, 1 only, Reg. 23.98 — **19.00**
Viking Mixette, 1 only, Reg. 17.98 — 5 speed, white. **13.98**
G.E. Fry Pan, 1 only, Reg. 29.98 — High lid. **24.98**
100-Watt and 60-Watt Bulbs, Reg. 2 for 88c — Decorator colours. **2 for 61¢**

Small Appliances, Main Floor
Home Furnishings Building

HOUSEWARES

Easibrew Light Ale Kit, Reg. 5.00 — Makes 62, 12-oz. bottles. Each **2.99**
Wine Ingredient Kits — Contains all necessary ingredients plus recipe book. Available in sparkling white and red types. Each **5.99**
Shaving Mirror, Reg. 4.75. Each 2.99
Salad and Fruit Washer Reg. 1.29 — Collapsible. Folds for easy storage. Each **89¢**
All Purpose Folding Wire Basket — Reg. 2.98. Each **1.59**
Haddon Hall Salad Bowl — 7-pce. set. Each **7.99**
Cheese Board — Hardwood with red tile insert. Each **1.19**
Knife and Cheese Board Reg. 7.50 — Each **4.99**
Stainless Steel Flatware — Simcoe Pattern, 50 pce. Each **13.99**
Italian Cheese Fondue — Complete with stand and alcohol burner. Each **5.99**
Stainless Steel Meat Fondue — 32 oz. Each **6.99**
Chocolate Fondue— Each **3.99**
Tempura Kit— Each **2.99**
7-pce. Cookware Set—Reg. 16.98 — Aluminum. Each **11.99**
Towel Pole—Reg. 6.98 — 2 towel rods and 2 stirrups. Each **4.49**
Cheese Grater— Each **79¢**
Vegetable Scrub Brush— Each **49¢**
Bottle Stoppers—3 in pkg. **2 for 49¢**
Food Mincer — 3 cutters. Each **5.99**
Carpet Shampooer — By Sabco. Each **16.99**
Snoopy Character or Hot Wheels Lunch Kits— Each **3.29**
Triangular Tables—Assorted colours. Each **2.99**

Housewares, Lower Main Floor

ALL SALES FINAL

Fashion Wear Clearance

Party Wear

Reg. 20.00 to 80.00 — Short dresses, hot pants, jacket dresses and pant suits in wools, Lurex, crepes, washables. Various sleeve lengths, assorted colours. Sizes 10 to 20.
Each **9.99** to **59.99**

Maternity Wear

Reg. 7.00 to 35.00. — A great selection of fashions for the mother-to-be. Shop early for dresses, tops, slims, pant suits, skirts in various styles and colours.
Each **3.49** to **19.99**

Jacket-Dress Clearance

Reg. 32.00 to 75.00—Wools, wool blends, polyesters in patterns and plains, a few cape styles. Assorted colours, sleeve lengths. 10-20 and 14½ to 20½.
Each **19.99** to **49.99**

Long Dresses

Reg. 26.00 to 80.00 — Wools, Banlons, crepes, polyesters, a few Lurex—gowns and loungers in plains, two-tones, some prints. High styling throughout. 10-20.
Each **14.99** to **59.99**

Better Dresses

Reg. 28.00 to 60.00 — Fall and winter clearance of dresses and a few jumper dresses. Classics and casuals in wool, wool blends, Fortrels. Various styles and colours. 10 to 20.
Each **19.99** to **39.99**

Dresses, Suits

Reg. 22.00 to 45.00 — Fortrels, wools, wool blends, polyesters and acetates in dresses, pant suits and suits in plains and jacquards. Assorted styles, sizes 10 to 20.
Each **14.99** to **24.99**

Dresses, Coats, Suits, Floor of Fashion

Sample Wedding Dresses ½ Price

Reg. 60.00 to 135.00
Organzas, peau de soie, crepe De Chine, lagoda, satin. Headpieces also reduced considerably for this event. Each
30.00 to **67.50**

Bridal Salon, Floor of Fashion

Clearance of Couturier Fashions

⅓ to ½ Off
Wool and silk dresses and sportswear from such fashion centres as Paris, London, Zurich and Florence. Shop Early for Best Selection.

Import Room, Floor of Fashion

All Weather Shop

Raincoats, Reg. 35.00 to 80.00 — Velvets, twills, nylons, canvas and wool mixes. Good selection of colours. Sizes 10-18.
Each **19.99** to **59.99**

Dress Ensembles

Reg. 50.00 to 85.00 — Dress with jacket or dress and coat styles in Fortrels, wool knits and tweed effects. 10-20.
Each **29.99** to **59.99**

Winter Coats

Reg. 75.00 to 140.00 — Shop early for these! Wools, fur fabrics, and plains plus a few tweeds. 10-20. and 16½ to 24½.
Each **49.99** to **79.99**

Suit Clearance

Reg. 50.00 to 150.00 — Fortrels, tweeds, double knits, some walking suits included. The last of our fall suits — early shoppers get best choice! 10-20.
Each **29.99** to **89.99**

Pant Coats

Reg. 40.00 to 50.00 — Wear over your pant suits, mini dresses or as a regular coat. Poplin and rawhide effects, some plains. Broken sizes. Each **24.99** to **29.99**

Young Flair Shop Clearance of Coats

Reg. 16.99 to 85.00 — Fake furs, corduroys, melton and tapestry jackets, pant coats and midi coats. Broken sizes. colours. Each **9.99** to **49.99**

Dress Clearance

Reg. 19.99 to 50.00 — Casuals, after-five, long cocktail and hostess fashions in assorted sizes, colours.
Each **9.99** **19.99**

Young Flair Shop,
Floor of Fashion

Women's Shoes

Corrective and Dress Shoes, Reg. 21.00 to 23.00 — From well known manufacturers. Black, brown, assorted sizes. Pair **15.99**
Dress and Business Shoes, Reg. 14.99 — Black, blue, red, green, brown, mostly patent leathers. Assorted styles and sizes. Pair **11.99**
Children's Shoes, Reg. 7.98 to 9.98 — Ties and straps, slip-ons for dress and school. Assorted sizes. Pair **5.99**
Women's Lizard (under glass) Classic Pumps, Reg. 23.00 — Reptile print that looks real! Discontinued lines in blue, brown, red, black. 5½ to 10 collectively. Pair **15.99**

Women's and Children's Shoes,
Floor of Fashion

Matchbox

Winter Coats, Reg. 23.00 to 30.00 — Popular styles. Broken sizes.
Each **16.99** to **19.99**
Scarves — Long lengths in washable acrylic. Each **1.48**
Teen Dresses, Reg. 13.00 to 21.00 — Ankle length, mini and hot-pant dresses. Broken styles, sizes.
Each **7.99** to **14.99**
Levi Brushed Denim Flares, Reg. 10.95—Button front. Broken sizes. Each **6.49**

Matchbox, Third Floor

Pant Coats

Reg. 19.99 — Melton cloth with lining, zip front, vertical envelope pockets, belted. Black, navy or wine, sizes 12-16 in the group. Each **9.99**

Sportswear, Floor of Fashion

Sweaters

Reg. 7.99 — lace-look wool cardigans in black, yellow. Ribbed cuffs and waistband. S.M.L. Each **4.99**

Sweaters ½ Price

Reg. 18.00 to 20.00 — Long sleeves turtle neck pullovers, short sleeve pullovers with round necklines and some cardigans. Lamswool, angora and nylon blend. S.M.L.
Each **8.99** to **9.99**

Co-Ordinate Group

Reg. 15.00 to 30.00 — Pants, tops, jackets and skirts in washable polyester. Black, plum, mauve, blue or red. 10-18 in the group. Pants in pullon style.
Each **7.49** to **14.99**

Separates, ½ Price

Reg. 10.00 to 18.00 — By well known manufacturer. Sweaters, slims, shorts in Acrylic and nylon blend. Broken sizes. S.M.L.
Each **4.99** to **8.99**

Sportswear, Floor of Fashion

Pacesetter Shop

Bikini Swim Suits Reg. 4.99 to 7.00 — Florals and plain fabrics in sizes 7 to 15. Each **2.99**
Pacesetter Co-Ordinates, Regular 4.99 to 35.00 — Flare cords and knits. Blouses in casual and dressy styles including knits, velours, crepes. Stretch knit skirts, jackets hot pants.
Each **2.99** to **19.99**

Pacesetter Shop, Floor of Fashion

Foundations

Group of Bras, Reg. 2.34 to 3.49 — From well known makers. Broken sizes, colours, fabrics. Some Kodel lined. Bandeau style. Each **99c**

Foundations, Floor of Fashion

Lingerie

Brushed Nylon Sleepwear, Reg. 10.00 to 15.00 — Pyjamas, gowns in pink, blue, violet. S. M. L. in group.
Each **6.99** to **10.99**
Hot Pants, Reg. 1.29 — Stretch nylon in assorted stripes. One size fits to 38" hips. Each **99c**
Bikinis, Reg. 1.25 — Nylon tricot sheers in assorted colours. S and M only. Each **79c**
Loungewear, Reg. 9.99 to 40.00— Various fabrics, styles in housecoats, robes, lounge sets. Broken sizes, colors.
Each **5.99** to **26.59**
Luxury Loungewear, Reg. 45.00 to 110.00, ½ off — Printed velvets, Lurex on velvet, quilted silks, rayon and cotton blend. Not every size in each style. S.M.L. in the group.
Each **29.99** to **72.99**

Lingerie, Floor of Fashion

Girls' Wear

Housecoats — Long brushed nylon in deep pink or mauve. Sizes 8-14. Each **5.99**
Clearance of Girls' Wear — Dresses, skirts, hot pant jumpers and skirts. Broken sizes 7 to 14.
Each **2.99** to **11.32**

Girls' Wear, Third Floor

FURNITURE

6-Pce. Spanish Style Suite, 1 only, Reg. 672.00 — By Knechtel. **499.00**
Walnut Dining Table, 1 only, Reg. 100.00 — **69.00**
9-Pce. Dining Suite, 1 only, Reg. 1,160.00 — Unique African rosewood finish. **799.00**
Ultra-Modern Buffet, 1 only, Reg. 169.50 — **129.00**
Teak Wall Cabinet, 1 only, Reg. 99.50 — **74.00**
2-Pce. Fruitwood Dining Set, 1 only, Reg. 540.00 — **449.00**
Braemore Grandfather Fireside Chairs, 2 only, Reg. 219.50 — Wing back, button back, black naugahyde. Each **179.00**
Traditional Flexteel Button Back Chair, 1 only, Reg. 264.00 — Tangerine cover. **179.00**
Riviera Chairs, 2 only, Reg. 245.00 — Blue/green Lacuna, Shepherd castors. Each **200.00**
Small & Boyes Occasional Chair, 1 only, Reg. 279.00 — Button back, green tweed cover. **249.00**
Ultra Modern Low-back Sofa, 1 only, Reg. 399.95 — Tufted back, orange, green, beige stripes. **269.00**
Delicraft Modern Walnut Coffee Tables, 3 only, Reg. 49.95. Each **39.00**

Furniture, Second Floor,
Home Furnishings Building

TOYS

Snooker Table, 1 only, Reg. 199.00, Floor Model — ⅝" Dupan bed, 4'x8' size. With cues, balls, triangle, chalk. **169.00**
Snooker Table, 1 only, Reg. 279.00, Floor Model — 4'x8' size, 1" Dupan bed, plus accessories as above. **249.00**
16" Mini Bicycles, 3 only, Reg. 41.98— Green and yellow, have trainer wheels, coaster brake. Each **33.99**
Electric Ride 'em Motorcycle, Reg. 17.98 — Battery operated (battery included), for ages 1½ to 3 years. Each **7.99**
Kitchen Set, Reg. 7.98—6-place breakfast setting with cooking aids, stove top, 10 packages of edible cereal. Set **5.99**
Baby Love Light Doll, Reg. 9.99 — Hold her hand and her eyes glow. Each **5.99**
Inflatable Furniture Sets, Reg. 7.99 — Red and white, includes lounge, 2 chairs, footstool. Ages 2 to 5 years. Set **5.99**

Toys, Lower Main Floor

TELEVISION

Zenith 16" Color TV, 1 only, Reg. 549.00 — Woodgrain finish, AF tuning. **499.00**
Viking 19" Colour TV, 1 only, Reg. 449.00 — Black metal case, AF tuning. **399.00**
Sylvania Deluxe 26" Colour TV, 1 only, Reg. 970.00 — Console model with double doors, walnut finish, AF tuning. **870.00**
Zenith 19" Black and White TV, 1 only, Reg. 239.00 — **199.00**
RCA 19" Colour TV, 1 only, Reg. 499.00 — AF tuning. **449.95**
Electrohome 20" Colour TV, Damaged Case, 1 only, Reg. 589.95 — AF tuning. **499.00**
Zenith Remote Control 19" Colour TV, 1 only, Reg. 795.00, Damaged Cabinet —AF tuning. **695.00**

Television, Main Floor,
Home Furnishings Building

FLOOR COVERINGS

9x12 Wool and Nylon Axminster, 1 only — Goldtone Spanish design. **99.00**
9'x12' Wool and Nylon Axminster, 1 only — Orange modern design. **150.00**
9'x12' Nylon Axminster, 1 only — Multi coloured design. **139.00**
9'x12' Wool and Nylon Axminster, 1 only — Brown and goldtone design. **159.00**
9'x12' Wool and Nylon Axminster, 2 only — Modern multi-coloured design. Each **119.00**
7'6"x12' Goldtone Nylon Foam-Backed Kitchen Carpet, 1 only — Geometric design. **99.00**
11'x12' Turquoise Nylon, 1 only — Embossed design. **69.49**
9'x12' Braided Shag, 1 only — 2-tone blue. **119.00**
9'x12' Braided Shag, 1 only — 2-tone goldtone. **119.00**
27"x44" Heavy Wool Shag Mats, 4 only — Picture rugs. Each **17.95**
24"x35" Flower Designed Washable Mats — Assorted colours. Ea. **14.95**
27"x48" Floral Design Washable Mats —Assorted colours. Each **24.95**

Floor Coverings, Main Floor
Home Furnishings Building

SPORTING GOODS

Ice Skates, Reg. 7.98 to 29.98, ½ Off— Small girls' and boys' to women's and men's sizes. Pair **5.29** to **19.99**
"Air Cell" Safety Vests, Reg. 11.98 — Men's sizes only. Each **7.99**
Tetherball Sets, Reg. 11.98—Set **7.99**
Aluminum Pack Frames, Reg. 9.98 — Each **6.99**
"Jelinek" Table Tennis and Dart Game Set, Reg. 8.98 — Set **5.99**
Bulldog Interior Car Warmer, 3 only, Reg. 21.95 — Each **14.69**
"Victoriaville Slapshot" Hockey Stick with One Roll of Tape, Reg. 1.98 — Each **1.39**

Sporting Goods, Main Floor,
Home Furnishings Building

LAMPS

Pearl Glass Ball Light Fixture, 1 only, Reg. 44.00 — **27.00**
3-Light Hall Crystal, 1 only, Reg. 39.95 — Black wrought iron. **31.95**
Red Ball Hanging Light Fixture, 1 only, Reg. 19.95 — **13.95**
Blue Glass Fixture, 1 only, Reg. 43.95 —With wrought iron trim. **33.95**
3-Light Amber Glass Dining Room Fixture, 1 only, Reg. 60.95 — **46.95**
4-Light Crystal Chandelier, 1 only, Reg. 75.00 — Blue and white crystal. **60.00**
Outdoor Wall Coach Lantern, 6 only, Reg. 14.95 — Each **10.95**
Outdoor Ceiling Fixtures, 2 only, Reg. 12.95 — Black. Each **9.95**
Amber Glass Hanging Light Fixture, 1 only, Reg. 31.95 — With black metal strapping. **24.95**
Colonial Swag Lamp, Reg. 55.00, 1 only — Ruffled shade. **40.00**
Spanish Style Swag Lamp, 1 only, Reg. 34.99 — **26.95**

Lamps, Main Floor,
Home Furnishings Building

APPLIANCES

Mostly One-of-a-Kind

Viking Dishwasher, Reg. 389.95 — Portable, front load, Model PF7115G. Harvest Gold. **339.95**
Viking Dishwasher, Reg. 349.95 — Portable, front load, Model PF7113G. Harvest Gold. **299.95**
Viking Dishwasher, Reg. 379.95 — Built in model UF7125, Coppertone panels. **339.95**
Viking Dishwasher, Reg. 279.95 — Portable, top load, Model PT7113X. White. **219.95**
G.E. Refrigerator, Reg. 319.95 — 13 cu. ft., 2 zone model. **269.95**
G.E. Refrigerator, Reg. 379.95 — 13 cu. ft., frost-free. **329.95**
Viking Refrigerator, Reg. 449.95 — 17 cu. ft., frost-free, Apple Red. **369.95**
Used Viking Refrigerator — 9 cu. ft., 2 zone model. **179.95**
Maytag Dryer, Reg. 259.95 — Model D 306, dented. **239.95**
G.E. Spin Washer, Reg. 209.95 — Model TSSOGW. **179.95**
Hoover Washer, Reg. 199.95 — Model 0620. **179.95**

Major Appliances, Main Floor
Home Furnishings Building

MAIN FLOOR SPORTSWEAR

Women's Permanent-Press Shirts — Roll sleeves, plains and prints. Mostly small sizes. Each **79¢**
Pull-on Slims or Skinny Rib Tops—nylon, broken sizes. Each **7.99**
Acrylic Cardigans — Raglan sleeves, fancy stitch, white. Regular and outsizes. Each **6.99** and **7.99**

Main Floor Sportswear

CHINA

45-Pce. Dinner Set — Mikasa Duplex "Casablanca" pattern, service for 8. Set **29.99**
20-Pce Breakfast Sets — Made in China, service for 4. Set **3.49**
Ice Buckets—2-qt. capacity. Each **6.99**

China, Main Floor,
Home Furnishings Building

PAINTS

Interior Latex Flat, Reg. 7.98 — White only. For interior walls. Gal. **4.99**
Antiquing Kits, Reg. 4.95 to 7.49 — For old furniture or new surfaces. Pastel and deep shades, woodgrain too. Each **2.99** to **5.49**
Pure Bristle Brushes — 1½", Reg. 2.98, each **1.99**, 2½", Reg. 4.98, each **3.99**, 3", Reg. 7.98, each **5.99**, 4", Reg. 10.98, Each **6.99**
Exterior Gloss House Paint, Reg. 5.98 — For wood or concrete. White. Gal. **3.99**
Spray Bombs, Reg. 85c to 2.29, ½ Price — New requirements of labelling force clearance of these items before Feb. 29th. Contents are the same as new cans but rather than relabel we pass the savings on to you. Assorted colours, some flourescent, some silicone lubricant in grey or yellow. Some spray stains. Each **43¢** to **1.15**

Paints, Lower Main Floor

GARDEN SHOP

Long Handled Aluminum Grass Shears, Reg. 6.99 — Each **5.49**
Long Handled Garden Hoe, Reg. 3.79 Each **2.99**
Tecomaster Grass and Hedge Shears, Reg. 7.99 — Each **5.99**
Folding Fence, Reg. 3.69 — 10 ft. x 24 in. high. For protection of trees, shrubs, flowers. Each **2.99**

Garden Shop, Main Floor,
Home Furnishings Building

BUDGET STORE

Women's Coats, Reg. 14.99 to 32.99— Winter weight wool tweed, corduroy, denim. From **10.99** to **12.99**
Pant Suits, Reg. 24.99 — Plain or print tops, plain pants. Washable fabrics. Broken sizes including half sizes. Each **18.99**
Women's Ski Jackets, Reg. 19.99 — Canadian made, long length, zip front, zip sides. Polyester lining. Some small sizes, mostly 38 to 44. Each **15.99**
Ski Jackets, Reg. 12.99—Lightweight, zip front, hidden hood, nylon with polyester filling. S.M.L. Each **9.99**
Men's G.W.G. Super Slims, Reg. 8.95 —Blue denim, broken sizes. Each **5.00**
Men's Tee Shirts, Reg. 3 for 3.59 — Fruit of the Loom combed and Fortrel shirts in broken sizes. Each **88¢**
Men's Work Shirts, Reg. 3.49—Green, red and blue flannel, sizes 15 to 17½. Each **2.29**
Men's Thermal Underwear, Reg. 3.79 —Fruit of the Loom drawers of cotton and Fortrel. Each **1.59**
Men's Shoes — Leather uppers, comp. soles, assorted styles, broken sizes. Pair **6.99**
Women's Winter Boots — Cosy lining, assorted styles, size 6. Pair **3.99**
Women's Rubber Boots, Reg. 6.99 — Black, sizes 3 to 6. Pair **3.99**
Women's Shoes — Better quality, broken styles and sizes. Pair **2.99**
Women's Nylons, Reg. 1.29 — Dress sheers, part cotton sole. Beige or white, tall only in broken sizes. Each **99¢** 3 for **2.90**
Panty Girdles — Substandards of "Magic Lady." One with detachable garters, one for panty hose holder. Each **2.39**
Slim Socks, Reg. 69c — White, all stretch nylon for wear with pant suits. One size fits 9 to 11. Pair **39¢**
Children's and Girls' Winter Jackets, 25% Off, Limited Quantity — Orlon pile, size 6. Reg. 9.99. Each **7.49**, Duffle Coats, sizes 4, 5. Reg. 11.99. Each **8.99**, Navy Blazers, size 5. Reg. 4.67. Each **3.50**, Girls' Cord Jackets, sizes 7 to 8. Reg. 15.99. Each **9.99**, Girls' Quilt Jackets, sizes 8 to 14. Reg. 8.99. Each **6.74**
Girls' Pant Suits and Dresses, Reg. 6.99 to 10.99 — Assorted fabrics, broken sizes 4 to 12 years. Each **3.99** to **7.99**
Tablecloths — Assorted check patterns. Linen and cotton. Each **99¢**
Sheets and Cases, Imperfects—White, no-iron, double flat sheets only. Sheets, each **2.99**; Cases, pair **1.59**
Chenille Spreads, Reg. 5.99 — Machine washable Heirloom type, mostly single size. Each **4.69**
Bath Mat Sets, Reg. 3.99 — Cotton chenille, non-skid backing, assorted colours. Set **2.99**

Downstairs Budget Store

WEATHER
Tonight: Clouding Over
Friday: Wet Snow, Rain

Victoria Times

TODAY'S NEWS TODAY
Classified 386-2121
Telephone 382-3131

88th YEAR No. 199 ★★★ VICTORIA, B.C., THURSDAY, FEBRUARY 3, 1972 ★★★ 10 CENTS DAILY 20 CENTS SATURDAY

Budget Day Friday; $1.5B Seen

By BRUCE YEMEN
Times Staff

A provincial government budget of close to $1.5 billion is expected to be presented to the legislature Friday afternoon by Premier and Finance Minister W. A. C. Bennett.

Contents of the budget are a much better kept secret than in last year's $1.3 billion budget when speculation about tax increases was born out by a $40 million tax bite.

But Bennett has let it be known that this will be the best budget ever and for the second year in a row he won't allow reporters an advance look at the document to help digest it in time for same-day publication.

NOT EXPLAINED

Last year the reason for heightened secrecy was taken to be the tax increases. This year the reason isn't known.

Government revenues have been setting a healthy pace and have likely added substantially to the $100 million cash reserve that Bennett had on hand March 31, 1971.

A number of special expenditures to reduce that surplus between now and the end of the current fiscal year on March 31 are possible budget features. Bennett set up $50 million in special purpose funds late in the 1970-71 fiscal year to bring his surplus down to the $100 million level.

MISLEADING

A $1.5 billion budget would represent a 15.5 per cent increase over the current year's $1.3 billion estimate. But the increase would be misleading because the $1.3 billion estimated for this year was only four per cent higher than $1.258 billion in actual revenue in the year ended March 31, 1971.

Actual revenues this year could be well in excess of $1.4 billion. The figure won't be known until mid-summer when the interim public accounts are made public. There are indications that a reduction in provincial succession duties may be put into effect following the federal exit from the estate tax field on Jan. 1, 1972. The province will enact a gift tax along with all other provinces and revenue from this would offset some of the lost succession duties.

TORONTO STRUCK

TORONTO (CP) — CBC technicians left their jobs here at noon today in their continuing contract dispute with the publicly-owned corporation. There was no indication when they would return.

The union in recent weeks has conducted a series of rotating walkouts across the country. It is seeking a 12.2 per cent pay increase retroactive to last July 1, plus other increases for this year and 1973.

Quebec Shuffles Cabinet

QUEBEC (CP) — Premier Robert Bourassa moved new blood into two key ministries for 1972, while reassigning part of his own workload in a cabinet shuffle announced Wednesday.

The premier created the new post of vice-premier and at the same time dropped the intergovernmental affairs portfolio, thus becoming the first Quebec premier since the days of Maurice Duplessis not to carry a cabinet portfolio.

He appointed Gerard-D. Levesque, previously industry and commerce minister, as vice-premier and as the new intergovernmental affairs minister.

Mr. Levesque also continues as government house leader.

Other major parts of the shuffle see Guy Saint-Pierre lined up to handle the colossal James Bay development project and Francois Cloutier moved in to handle the province's explosive language policies to be formulated this year.

Medics Deny Meeting Set With BCTF

A spokesman for the B.C. Medical Association today denied it has asked to meet with the B.C. Teachers' Federation to plan a joint attack against government moves to restrict teacher salaries.

BCTF president Adam Robertson said Tuesday the BCMA had asked his group for a meeting. Robertson said the teachers would meet with the doctors next week.

The BCMA spokesman did not rule out the possibility of a meeting with the BCTF, but he said the teachers have not yet formally sought a meeting.

He said Robertson misunderstood the results of a personal discussion between a doctor and a teacher last week when the two agreed both groups should join ranks against the government's proposed amendments to the Public Schools Act.

BHUTTO BACK FROM CHINA

ISLAMABAD, Pakistan (UPI) — President Zulfikar Ali Bhutto returned to Pakistan from Peking today with assurances of Communist China's continued political and economic support.

DANGEROUS GAME well known to youngsters in Eastern Canada can't be played in Victoria very often. Snow and continued cold are giving it a chance to catch on. Driver usually doesn't know he's got passengers sliding behind and may brake quickly. (John McKay photo.)

Town 'Gerrymandered'

By PETER McNELLY
Times Staff

Municipal Affairs Minister Dan Campbell was accused Wednesday of permitting the creation of a "gerrymandered municipality" adjacent to Kamloops which would benefit a political supporter of Rehabilitation Minister Phil Gaglardi.

The charge was made in the legislature by Robert Williams (NDP—Vancouver East) during the throne speech debate.

Williams outlined the creation of Dufferin District Municipality next to Kamloops and the appointment of developer Charles Bennett (no relation to the premier) as its first mayor.

Bennett was identified as a leader of a 1968 demonstration in the legislative public galleries supporting Gaglardi when he was being accused of conflict of interest as highways minister in a land development involving his two sons.

In a telephone interview from Kamloops today Bennett said Williams was merely "coloring things up so that he can throw mud at Campbell."

He recalled that when a public hearing was held there in late 1970, 32 briefs were presented, and of those 31 opposed being taken into the city of Kamloops by boundary extension.

Asked what the main grounds of opposition were, Bennett said: "Because residents felt the city's tax structure was unrealistically high and it was not being governed properly."

ZONING BALK

Similar public hearings and views expressed at them led to incorporation of adjacent areas such as Brocklehurst, Westside and Valley View, he said. "That's the democratic way."

Today's city of Kamloops, Williams told the legislature, grew from amalgamation of the old city with the village of North Kamloops. The metropolitan area now is estimated at 60,000 persons, and Campbell had formerly spoken favorably of further amalgamation in the district.

In October, 1970, he said, Campbell was in Kamloops for a public hearing on the issue and received 25 briefs. Bennett protested at the time that he was having trouble getting Kamloops and the Okanagan-Similkameen Regional District to give him the zoning he wanted in the area of the Del Cielo housing development.

This development on the Trans-Canada Highway west of Kamloops once was associated with Gaglardi's sons in the 1968 controversy but had been bought by Bennett's company, Georgefield Developments Ltd.

On Oct. 22, 1970, Williams said, the city of Kamloops proposed an amalgamation plan for the area and a ward system of electing aldermen during the transition period.

Campbell turned this down in November 1970, he said, without reference to his former position favoring amalgamation.

Amalgamation would have allowed Kamloops to get tax revenues from an oil refinery, a La Farge cement plant and a $100 million Weyerhaeuser pulp mill, Williams said.

He read a letter Campbell wrote refusing Kamloops' amalgamation request which said the refinery and pulp mill should remain on the regional district's tax rolls "for the time being."

Williams said this obviously would help the companies who could continue to pay taxes at the region's rate of 12 mills instead of at the Kamloops city rate of 22.75 molls.

"Those freeloaders on the central core should be paying both taxes," Williams said. "He (Campbell) decided those industries deserved half-price taxes and the people of the city of Kamloops deserved double taxation."

Williams also noted Bennett had said on Oct. 28, 1970, six days after Kamloops proposed amalgamation. that

Continued on Page 2

Britain Boosts Troops

Times News Services

LONDON—Britain today ordered new troop reinforcements to violence-racked Ulster and warned the Irish Republic "most serious and lasting damage" to relations between the two countries will result if it continues its anti-British policies.

"I must give a warning to the Irish government," Foreign Secretary Sir Alec Douglas-Home said in parliament, "that if they maintain the attitude they have taken, they could do the most serious damage —and lasting damage—to the relationships between our two countries."

As Douglas-Home spoke, the defence ministry announced another 550 British troops are being sent to Northern Ireland immediately, bringing total British troops strength in the province to about 15,000.

The announcement came after civil rights leaders rejected urgent pleas by the British government to call off a planned march in the Northern Ireland border town of Newry Sunday.

The Northern Ireland government has banned all marches by both Roman Catholics and Protestants. A similar march at Londonderry last Sunday ended in a bloodbath and the killing of 13 civilians.

Bernadette Devlin and Gerard Fitt, two Ulster Nationalist members of the British Parliament, have announced they will take part in the Newry march.

DESPITE APPEAL

A civil rights spokesman said: "there will be a peaceful and effective demonstration unless the British government intends to use its army to conduct a massacre."

The civil rights leaders announced their decision to go ahead despite an urgent personal appeal by Prime Minister Edward Heath to Cardinal William Conway, Roman Catholic primate of all Ireland, and Cardinal John Heenan, head of the Roman Catholic church in Britain.

In Dublin — Premier Lynch charged today British paratroops shot innocent people when they opened fire on a the civil rights demonstration in Londonderry Sunday.

Lynch, opening aa two-day emergency debate on Ulster in the Dail (parliament) said he hoped the civil rights march planned for Sunday will proceed "and will not produce a reaction like (London) Derry — shooting down of innocent people by paratroopers."

RELIABLE SOURCES

Lynch said the Irish government studied what he termed "absolutely reliable sources" supported by witnessed accounts of the shootings in Londonderry last Sunday.

Lynch cited a report by a British troop commander in Londonderry that 200 rounds of ammunition had been fired at his troops as well as nail bombs and other missiles before the paratroops opened fire.

"As far as I know not one of these troops was injured by bullets or nail bombs," Lynch said.

Continued on Page 2

IT'S OFFICIAL: JANUARY WAS ROTTEN

February isn't off to the best of starts but Victorians can at least look back on one of the worst Januarys on record.

The monthly record for Gonzales Observatory shows that January was much cooler, wetter, duller and windier than normal.

Snowfall was 13.1 inches, up 8.1 over the normal, and 61.5 hours of sunshine was down 8.5. The mean temperature of 35.8 degrees was 3.6 less than usual.

"The highlights of the month, though not pleasant, were: the maximum temperature was the lowest since 1957 (46.8) and the eighth lowest maximum for the period of record," according to the summary.

"This has been the eighth windiest January on record and the 10th heaviest snowfall," the summary said.

Sadat Wants Fight

MOSCOW (AP) — President Anwar Sadat of Egypt opened talks with Soviet leaders today, and informed sources in Beirut said he will press for approval for his troops to resume limited hostilities across the Suez canal.

Sadat is also expected to ask for more military aid, particularly offensive weapons for strikes deep into Israel in view of the United States agreement to resume selling Phantom fighter-bombers to the Jewish state.

With anti-Soviet feeling rising in Egypt and the Arab world, Sadat is expected to put the Soviet-Egyptian friendship and co-operation treaty of last May to the test. He said before he left Egypt that the Moscow talks will help him determine when to take action to recover the Israeli-occupied Sinai Desert.

INDEX

	Page
Births, Deaths	24
Classified	24-30
Comics	33
Duncan-Cowichan	22
Family Section	18-20
Entertainment	23
Finance	8-9
Prairies	32
Sports	12-14
TV, Radio	25

Cong Soften Peace Stand

PARIS (UPI) — The Viet Cong submitted a new and somewhat softer peace plan today, promising to release all American prisoners of war the day all U.S. troops are withdrawn from South Vietnam and to begin peace negotiations with the Saigon government if President Nguyen Van Thieu resigns.

The plan, submitted at the 143rd regular session of the Vietnam peace talks, was coupled with an appeal by the Viet Cong for the South Vietnamese armed forces to join Hanoi's side in the war to force withdrawal of U.S. troops and "liberate the south."

The appeal was addressed to the people of South Vietnam as well as the armed forces, urging them "to close their ranks to march forward . . . with the determination to foil the U.S. Vietnamization plan to fight so as to bring about the complete withdrawal of all U.S. troops and the collapse of the puppet army and administration to liberate the south, to defend the north and to proceed to the peaceful reunification of the country."

The peace plan and the appeal both were presented by the Viet Cong delegate at the talks, Nguyen Van Tien. U.S. negotiator William Porter said the Viet Cong plan was "rather frantic" and will take time to "sort out." He urged the Communist side to accept President Nixon's eight-point peace plan that was announced last month.

NEWS BRIEFS

Still Picketing

VANCOUVER (CP)—Office employees of British Columbia Hydro and Power Authority continued to picket Hydro offices and depots throughout the lower mainland today, despite the crown corporation's assurances there would be no layoffs as a result of a continuing efficiency survey. Officials of the Office and Technical Employees' Union, which has not sanctioned the walkout, were to meet later in the day to discuss the situation.

Publishing Aid

TORONTO (CP) — The Globe and Mail says the federal government plans to turn over "likely best-sellers" among government documents to private Canadian-owned publishing firms as a form of aid to the industry.

Dock Injunction

VANCOUVER (CP) — Mr. Justice Peter Seaton of the B.C. Supreme Court Wednesday granted an injunction ordering Vancouver longshoremen to resume handling cargo diverted here from strikebound United States West Coast ports.

Bank Closes

MADRID (UPI) — Flash strikes by thousands of bank employees asking for pay increases today severely curtailed the operation of Spanish and foreign banks in Spain. At least one of Madrid's big banks, the Banco de Bilbao, was shut down.

Despair in Comox Valley

By LORNE MALLIN
Special to the Times

COURTENAY — Comox Valley men and their families are going on welfare in desperation because of delays in processing their unemployment insurance claims.

Hundreds of men laid off from their jobs are facing up to five-month delays in receiving urgently-needed benefits cheques from the Unemployment Insurance Commission.

Wholesale shutdowns in the logging industry and increased layoffs in other seasonal industries this winter coupled with hastily-trained UIC officers and confusing forms have created an immense backlog of claim applications.

But 35-year-old faller Floyd Swaren of Courtenay doesn't give a damn about UIC's internal problems. He has had enough of his own.

Until last November, Swaren and his wife Greta, 38, were living comfortably in their two-bedroom apartment here.

The furniture was all paid for and Swaren was working for an independent logging company at Port Hardy.

He was laid off Nov. 8, searched unsuccessfully for a new job for two weeks and then made application for unemployment insurance benefits.

And until this week Sware had not received a cent from UIC. But intensive inquiries by this reporter (for Comox District Free Press) brought an announcement Wednesday from UIC Pacific Region office in Vancouver that cheques totalling $540 have now been mailed to him. A UIC spokesman blamed a mixup in the mails and a computer error for the long delay.

But here is what happened up to Wednesday: UIC replied in mid-December asking him for medical proof of disability. Swaren had checked off a provision on the application form that stated he was willing to work but not out of town for reasons of sickness or disability.

Swaren had added a note explaining it was not him who was sick but his wife, who had to be driven to Nanaimo for regular treatments of circulatory ailments by an internal medicine specialist.

But UIC was only concerned with the check-mark Swaren had made and he was forced to drive to the area UIC office in Victoria Dec. 22 to straighten out the confusion.

UIC wrote him Dec. 29 saying his claim was approved and backdated to Nov. 21 and the money would be coming.

Meanwhile, there was no Christmas in the Swaren home.

To scrape together enough money for groceries, he hocked the tool of his trade — a powersaw — for $60 in a Nanaimo pawnshop and sold some furniture.

New Year's Day, Mrs. Swaren moved in with friends in Nanaimo in order to keep her medical appointments and get the periodic hospital care she needs. Swaren had no money for gas to drive her there regularly.

As required by UIC, he mailed in his employment and earnings status report cards Jan. 1 and Jan. 14.

Jan. 13, he borrowed $10 and drove again to Victoria and was told by a UIC officer that his office did not know where the delay was happening.

Continued on Page 3

GOLD GAMBLERS GRAB PROFITS

LONDON (UPI) — Gold gamblers grabbed some handsome profits today and a selloff crashed the price of the monetary metal down by $1.30 an ounce to $48.05 but nagging doubts among bankers about the U.S. dollar's future value still kept the U.S. currency weak all over Europe.

Final prices of the day showed some minor improvements.

The state bank of West Germany — Bundesbank — moved into the market as a buyer to shore up the sliding dollar. In Belgium as the U.S. currency approached its lowest permitted level or "floor" national bank sources said the bank would intervene in the market if necessary to prevent a bigger fall for the dollar.

U.S. treasury assurances Wednesday that the administration still proposed a once-and-for-all gold price increase of $3.00 an ounce up to $38.00 cooled the turmoil in the gold markets. This in turn drove the heat from currency exchanges, dealers said.

Although the Washington treasury statement still failed to dispel fears for the durability of the six-week-old world currency agreement or dislodged doubts about the dollar winning its balance of payments battle, exchange trading was a more subdued affair after Wednesday's storms dealers said. But the jitters remained.

Victoria Times
THURSDAY, FEB. 3, 1972. 17
SECOND SECTION

Free Enterprise, Free Lecture

A lecture on free enterprise from Mayor Peter Pollen was not what the new chairman of Victorian Days expected when he asked city hall today for financial aid. But that's what J. A. McKernan said he got before he went away "hot and sweaty," according to finance chairman Ald. Tom Christie.

★ ★ ★

McKernan, who is manager of the Hillside shopping centre, said he "came in peace" to ask the city for a $1,060 grant to pay for rental of the McPherson Playhouse during Victorian Days week in the spring.

Before he left, he was asked by Christie to send the request in a letter with some supporting data.

Pollen, who was instrumental in cutting a similar grant in half last year, wanted to know today why Victorian Days backers couldn't raise sufficient money themselves.

"It seems to me," Pollen said, that Victorian Days, "an arm of the Chamber of Commerce, this citadel of free enterprise" would find it abhorrent to have to go to government for funds for this kind of project.

"As a free enterpriser myself," Pollen continued, he would view the subsidization of Victorian Days as "almost tantamount to socialism."

The Chamber of Commerce, he continued, has "these grand ideas" such as a harbor commission, but when a committee is set up to follow up the proposal, no one turns up, at least no one with any expertise.

★ ★ ★

The Victorian Days idea, complete "with love potions," was a great idea but Pollen could not see a city government assisting financially.

At this point McKernan interrupted, reminding Pollen that he was here in a voluntary capacity and couldn't answer for the Chamber of Commerce.

"He said "every city in this great Dominion" has a week-long fair to compare with Victorian Days and Victoria's should be better than most.

"I don't believe city government is the wrong place to come for money," he said.

"I came here in peace — I didn't come here to be lectured."

When Christie asked him to calm down, McKernan insisted that "I am being lectured and I don't have to be."

"You don't have to be excited," Christie said.

Pollen then told McKernan he had "misinterpreted the motivation of my questions" but McKernan, visibly upset, had trouble continuing.

★ ★ ★

Pollen told him that without a better presentation committee members could not make a decision on the matter.

The Victorian Days budget, McKernan said earlier, had a deficit of about $4,000 and the promoters hoped to get help from municipalities.

Prospects Bleak As Jobs Drop In Construction

By ROGER STONEBANKS

A union spokesman said today "severe unemployment is gripping the construction industry" in Greater Victoria and on Vancouver Island, and "only limited relief is in sight."

John Schibli, secretary of the Vancouver Island Building and Construction Trades Council, said 25 per cent of the basic trades such as carpenters and laborers, are without jobs.

Compounding the problem, he added, are delays in Unemployment Insurance Commission benefits and a regulation which forces laid-off workers to use up vacation pay before benefits start.

This is causing "bitter resentment" among tradesmen, he said.

He put the number of unemployed in the basic trades at 750 "and that is a very conservative estimate."

While there usually is a seasonal decline in building work at this time of the year, he thought the percentage of unemployed is up by 5 or 8 per cent over previous averages.

Schibli said the slump in the pulp market has meant no expansion work on mills and apartment developers are holding back until they "assess their position viz-a-viz new tax legislation."

In metropolitan areas, concern over the effects of development on the environment had also led to a re-assessment.

He said he does not criticize the city of Victoria, for example, for re-appraising the Reid project but it 'has come at an unfortunate time.'

Councils were becoming more aware of public concern but Schibli thought that once developers become more aware, they will present "better plans the first time around."

Weather was also a factor because it is more profitable to build when it is milder.

Asked if the building slowdown could be attributed to contractor hesitation with many union contracts being re-negotiated, Schibli replied that this was not a major concern because builders can estimate increases "pretty close."

Ed Phillips, manager of the Victoria Construction Association, said new building was in a "downhill gallop" in the last few weeks.

"Purchasers of construction are waiting until current collective agreements expire on March 31," he said. This year, for the first time, 90 per cent of all building agreements expire at the same time.

"A lot of people are waiting to see the results, to see the wage settlements that will reflect in their budgets," he said.

MAN SHOOTS WIFE THEN KILLS SELF

A 26-year-old unemployed mill worker shot himself to death in Ladysmith early this morning after he shot his common-law wife in the jaw, according to RCMP.

RCMP said that Susan Ralph, 20, of Kitchener Street in Ladysmith, made her way to a neighbor's after she was shot in the lower jaw by a .22 rifle. She was in satisfactory condition today in Nanaimo General Hospital prior to surgery.

RCMP arrived at the scene at 12:45 a.m. to find Stephen McDonald Hight, of the same address, dead from wounds in the neck.

Also in the home at the time of the shooting was the couple's newly-born baby, which is being taken care of by friends.

RCMP said that Hight was alive at the time his wife left the home.

Since December 1970 two attempted suicides and one suicide have been recorded in Ladysmith.

LITTLE HANDS feed an assorted gaggle of Canadian geese, swans and ducks which are feeling the pinch of the recent cold weather. Craigflower Elementary teacher Wilfred Durrant, left, took out 50 Grade 3 pupils to Craigflower Park on Portage Inlet as a first step to keep the birds fed during the cold spell. Children bought grain themselves. (Irving Strickland photo.)

St. Joseph's To Become Queen Victoria

St. Joseph's Hospital, founded 96 years ago by the Sisters of St. Ann, will be renamed Queen Victoria General Hospital when it is turned over to the community shortly.

The hospital will get a new name to mark the end of an era, Sister Eileen Kelly, provincial superior for the order said today.

Signing of the hospital over to a public body — the Southern Vancouver Island Hospital Society — will likely take place Friday or early next week, society president Alec Wood said today.

It will represent a gift to the community from the sisters of about $6 million in plant and equipment. In a related deal the Sisters are selling 3¾ acres of adjacent land to ensure the hospital will have room to expand.

At a press conference this morning Dr. James Duxbury, vice-chief of the hospital's medical staff, said the gift represents more than dollars because the sisters are delivering "an effective working institution they developed.

"I personally feel that's far more important than the buildings," he said.

Long Debate on Name

Wood said that the choice of new name involved lengthy debates and among choice considered were Parkside, Camosun, Pacific and Victoria. There was no possibility the final choice would satisfy everyone.

The hospital, founded by the Sisters in 1876, did develop mainly through the reign of Queen Victoria, he said.

Growth of the hospital into "big business," beyond the capacity of the sisters to handle, is the reason behind the change. Many denominational hospitals, which are now mostly supported by public funds, are following suit.

Under the terms of an agreement between the provincial government and the society, the society will lease and operate the hospital for a 21-year term with an option to renew for an additional 10 years.

In fact, the society has been in charge of the operation since the new year, Wood said.

One of the changes the switch is expected to produce in the near future is a new policy on performing therapeutic abortions and sterilization operations at the hospital.

St. Josephs' has not conducted these operations while in the hands of the sisters because the Catholic church is opposed to them.

The press conference this morning made it clear the hospital's medical staff will soon be requesting this change of the society board and the board is expected to approve it.

But Dr. Duxbury said a new policy does not mean a major increase in the volume of this kind of surgery because the hospital simply does not have the capacity to handle it.

Both St. Joseph's and Royal Jubilee Hospital, where all therapeutic abortions and hospital sterilizations have been done locally to date, are operating at capacity. So a change in policy can only mean a shift in surgical loads.

Star Rating For Planners

Capital Regional District planning for the Gulf Islands is an unprecedented Canadian example of how to get the public involved in shaping their community's future, the legislature was told Wednesday.

Robert Williams (NDP-Vancouver East) praised the region's attempts to bring the public into the planiing process. He said he was making his remarks to counter charges levelled against a suggestion in the region's Gulf Islands plan options made last week by Municipal Affairs Minister Dan Campbell.

Campbell implied the region was advocating building bridges to the islands and said staff were "airy-fairy dreamer planners."

OUT OF CONTEXT

Williams said Campbell had taken the bridge plan out of context.

He noted the suggestion was only one of several options presented to island property owners for consideration was included without support by the region itself.

Williams, a town planner, said Campbell failed to discuss the other options and never said that the bridge idea came from an $80,000 secret study commissioned by the highways department in 1967.

Rehabilitation Minister Phil Gaglardi was highways minister at the time.

Williams denounced the bridge and highway proposal as a "crazy idea." Other options for the islands include a proposal for severe restrictions on development and a plan to create 45 square miles of parkland.

Price of the park proposal involving 38 square miles of several entire islands is estimated at $15 million. The other seven square miles already are publicly owned, he said.

UNPRECEDENTED

"That $15 million is the best investment that government could make in this or any other year," Williams said.

He noted the region even allowed island residents to make their own planning suggestions in the report and praised preliminary opinion surveys the board also took.

The region's work, he said, is a "genuinely unprecedented example of planning and public involvement in Canada."

"It's a fine piece of work by capable professional people and by responsible municipal leaders in Greater Victoria."

Campbell's attack on planners, Williams said, "appeals to the uninformed and appeals to the uninformed is what leadership is all about in the Bennett years."

He said he used to have great hopes for Campbell when he first became municipal affairs minister in 1964, but the price of working with Premier Bennett is taking its toll.

Williams said Campbell now is content to imitate Bennett.

"The price of entry to cabinet is an automatic self-destruct mechanism and in the case of the member from Comox (Campbell's constituency), the device is fully operational."

Lab Beams Safe

Laminated beams form part of the components of the Canadian Forestry Laboratory on Burnside but all are safe and in no danger of deteriorating, a forestry spokesman said today.

He said the only beams being questioned are those manufactured between 1967 and 1970 by Glu-Lam Products Ltd. of Fraser Mills, B.C., now in receivership.

The firm produced thousands of laminated beams by a new process. A few of these have been found to be faulty in that strips of wood from which they were made were coming apart at the glue lines.

"The beams for the laboratory were all manufactured before that period and are quite safe," he said.

He added, however, that some beams manufactured under the new process were used for buildings in the Greater Victoria area and building inspectors Wednesday were briefed on faults that might be found in the beams.

Joseph Barber-Starkey, Saanich's development engineer responsible for building inspections, said he had indications from the meeting that there may be two or three of the suspected beams in Saanich.

Knife Hurler Sent to Jail

Kenneth D. Simpson, 24, was sentenced to two months in jail and placed on one year's probation in provincial court today following his conviction on a charge of possession of an offensive weapon.

Simpson, an unemployed miner, was found guilty following trial Jan. 21. He appeared today before Judge William Ostler for pre-sentence report and sentence.

The charge arose from a fracas at Simpson's home Dec. 29. Evidence at the trial was that the accused flew into a rage following an argument over money with his mother at the family's home at 1291 Denman.

★ ★ ★

After Simpson went on a furniture-smashing rampage, police were called and arrived to find the accused brandishing two butcher knives. He threatened to "run them through" if they entered the room.

Evidence was that Simpson threw the knives at the door as police officers entered.

Defence lawyer Douglas Christie had argued that the accused was acting as a "non-insane automaton" during the fracas, as a result of an epileptic seizure or its aftermath and because of the influence of alcohol and medication.

Ostler rejected the lawyer's appeal for a suspended sentence, because although the incident had "started as a family squabble, it quickly deteriorated into something much more serious."

LOCAL SHIP MOVEMENTS

DEPARTMENT OF TRANSPORT

Quadra on Station Papa, Vancouver, Racer and Douglas in port; Rider at Kitsilano, Ready in Sand Heads patrol area, Camsell in Fraser River.

Ask The Times

Q. Where in India can I write to obtain the works of an Indian author.—G.B.

A. Ministry of Information, New Delhi.

Pension Cheques Pushed

Foul weather and the air controllers' strike made January a long, lean month for pensioners.

Pension cheques, normally received three banking days before the end of the month, were still being delivered in the city Wednesday.

A post office spokesman laid the blame for the delay on the strike and the snow slides that stalled trains in the Rockies.

"We had a great deal of first-class mail arrive on the weekend," he said, "and we've had people working overtime since Monday to clear it."

He added the weekend deluge of mail was the result of planes getting back on regular service and trains reaching the coast with their mail consignments.

arthur mayse

For the Drug Problem, No Magic Keys

IN THE FIRST INSTALMENT of its report, the LeDain commission on non-medical use of drugs comes up with a finding that should go unchallenged. In the matter of drug abuse, the commissioners point out, prevention is better than cure.

Simple enough. When preventatives are found — which is to say, measures that will keep the potential user from turning to drugs — this problem should vanish.

At this point we can bid the simplistic approach goodbye. There are no magic keys, no easy solutions. If there were, non-medical drug use would never have expanded to the point where an enquiry by a royal commission was judged necessary.

One answer, as far as the experimenting young are concerned, may be the reluctance of the next generation to content itself with the folkways of the last human crop. Today's junior glue-sniffer, if he survives his youth, can count on his children to present him with new worries as well as some of the more durable old ones.

Since we're concerned with the present, however, it might help clarify a muddled situation if we knew to what extent, and in what departments, drug use is actually expanding.

While the commission could report that approximately 617,000 Canadians put away alcohol in hazardous amounts daily, it has so far offered no comprehensive figures on illicit drug intake.

Meaningful statistics in that area are virtually unavailable. I can only pass on the summary given to me by a young man of objective approach whose work puts him in a position to observe the local drug scene.

He sees an ominous drop in the age-level of heroin users.

Speed use seems to be on the increase again, after a period of decline.

The barbiturates, to borrow his words, "have become middle-age stuff."

Marijuana and hashish ... situation unchanged. They're around, but the fact of their use commands much less attention than it once did.

As for glue-sniffing, which fell off markedly from a peak of about three years ago, this too appears to be on an uptrend. Age range, roughly 11 to 14 years, with some younger children and the rare adult inhaling solvents in one form or another.

Not the happiest of situations, certainly, even though others who have opened up on the subject point out that habitual users of any of the agents listed are far fewer than is generally believed.

What to do about it? I have no definitive answers, merely a few suggestions.

First, hold firm against the hysteria indulged in by those Chicken Littles who are always ready to insist at the flutter of a leaf that the sky is falling. If it does fall, the breakup will be precipitated by ills of which drug use is no more than a symptom.

Think long and hard before going along with any move to legalize the use of even the soft drugs. This may come, but if it does before the long-range effects of such drugs have been exhaustively explored, or without similar legalizing by the United States, we could be deep in trouble.

Don't relax present Criminal Code provisions aimed at the pusher and his suppliers. At the same time, don't clutter up the books with new anti-drug legislation that can't possibly prove effective.

Community boycott might well be a stronger deterrent to the merchant who sells nail polish remover to children than some ponderous statute. But let us not delude ourselves: the determined sniffer will find plenty of substitutes — some of them within casual reach in his home.

Finally, I suspect that we're always going to have problem leaners on drugs in sanctioned or unsanctioned form among us. If we're truly determined to reduce their number, we'd better lose no time in attacking those root causes I mentioned earlier.

When the just society becomes more of a reality and less of a political catchword, I think we can expect to see drug-use in all its varieties decline.

TORONTO MARKET TRADING

TORONTO 1:40 P.M. STOCKS
TORONTO 1:40 P.M. STOCKS
Distributed by CP
Toronto Stock Exchange—Feb. 3
Quotations in cents unless marked $. z—Odd lot, xd—Ex-dividend, xr—Ex-rights, xw—Ex-warrants. Net change is from previous board-lot closing sal.

MINES

Stock	Sales	High	Low	1:40 p.m.	Net Ch'ge
A—B					
Accra	1000	8	8	8	
Acme	31500	28	25	28	+ 3
Adanac M	3700	58	58	58	
Advocate	200	200	200	200	+10
Agnico	500	225	220	220	— 5
Akaitcho	2400	64	44	64	
Allied Mng	1700	378	370	370	+10
Ang Ruyn	2100	31½	31½	31½	
Ang U Dev	See list below.				
Argosy	1000	41	41	41	+ 6
Armbrc	2200	11	11	11	
Asoc Porc	1413	42	42	42	+ 2
Aunor	2300	284	270	275	—15
Avcob M	3500	66	66	66	+ 1
Bankeno	4100	670	660	660	—10
Barex	500	26	26	26	+ 1
Bary Expl	1900	104	100	100	— 5
B-Dou	8222	5	5	5	
Betim	1911	$19½	19⅛	19⅛	— ½
Bi Hawk	20500	83	78	80	— 2
Bral Can F	2600	250	240	240	—10
Brameda	3100	99	97	97	— 2
Brenda M	3700	520	510	510	— 5
Brunsk	46684	266	256	257	— 9
Bruns r	243132	3½	1	1½	—1½
C—E					
Cam Mine	8000	32	31	32	
Camfi	12500	345	340	340	—25
Cam Chib	620	625	600	625	+20
Camp RL	125	$28⅞	28⅞	28⅞	— 1
C Tung	6200	163	155	155	— 7
C Lencour	2000	8	8	8	— ½
C Merrill	490	765	750	750	—40
Candore	3500	5½	5	5	
Capitol	5000	6	5½	5½	— ½
Cassiar	1550	$19¾	19½	19½	
Cent Pat	500	194	194	194	— 1
Chmly	37800	270	250	264	+ 8
Chestrvile	3000	11½	11	11½	— ½
Coch Will	4000	44	42	42	— 1
Coin Lake	1500	14½	14½	14½	+1½
Coldstm	550	250	250	250	+ 5
Columb M	500	34	34	34	
C Marben	1580	155	155	155	
C Morlsn	4900	160	155	155	— 3
Con Nichol	1500	7	7	7	+ 1
C Rambler	3130	175	170	172	— 3
Cop Fields	500	135	135	135	— 2
Coulee	2000	16	16	16	
Courvan	1500	11	11	11	+ ½
Creigmt	1258	835	830	830	
D'Aragon	2500	21½	21	21	
D'Eldona	1000	52	52	52	
Denison	2043	$28¾	28	28½	— ¾
Dicknsn	2050	135	125	125	—10
Dome	200	$65	65	65	—1¼
D Explor	8200	140	135	135	— 5
Donalda	1000	7½	7½	7½	
Dynasty	7415	765	745	755	— 5
East Mal	1800	164	160	160	—10
East Sull	400	230	230	230	
F—J					
Falco C	23006	$11¾	11¼	11½	+ ¼
Farwest	1000	8	8	8	+ 1
F Mar	2263	65	65	65	
Fort Reinc	1000	42	42	42	
Frobex	13200	36	35	35	+ 1
Gnt Masct	1300	515	505	505	— 5
Glant Yk	1987	940	925	930	—20
Goldray	z100	60	60	60	
Goldrim	1050	14	14	14	— 3
Grandroy	2000	11	11	11	
Granduc	1000	480	475	475	—10
Granisle	200	835	835	835	
Green Pnt	7500	20	19	19	— 2
Halinor	500	111	110	111	
Highmont	500	250	250	250	—20
Hollinger	375	$38½	38½	38½	— ⅛
Huds Bay	1925	$22¾	22½	22¾	+ ¼
Hu-Pam	1500	18½	18½	18½	
Hydra Ex	z40	18	18	18	
Int Mogul	1075	$10¼	995	995	— 5
Iron Bay T	3100	340	330	330	—15
Irish Cop	500	8	8	8	—1½
Isa	4600	155	150	150	
Jelex	1520	13½	13	13½	+ ⅛
Jellet	1000	22	22	22	
Jonsmith	2000	7½	7½	7½	+ ½
Jorex Ltd	1000	175	170	175	+ 5
K—N					
Kam Kotia	1230	60	60	60	
Kerr Add	250	830	830	830	
Kirk Mln	4000	7	6½	7	
Lacanex	600	90	90	90	— 1
Lacanex w	600	34	33	33	— 2
L Shore	804	305	305	305	
Le Luz	6100	415	400	415	+ 5
Langis	2000	10	10	10	+ 3
LL Lac	4055	220	215	215	
Lost River	700	385	385	385	
Louvicrt	1000	12½	12½	12½	— 1
Lytton M	1200	150	145	145	— 6
Madeline	2700	325	310	325	
Madsen	1800	86	86	86	— 3
Matat	14500	10	9	9	— ½
Mattagmi	2925	$30½	29½	30⅛	+ ⅛
Mat Adam	9600	53	51	52	
Mc Intyre	1355	574	74	74	— ½
Ment	13700	116	106	116	+ 6
Meta Uran	2000	12	12	12	
Mt Wright	1300	21½	21½	21½	
NBU Mine	500	365	350	360	+ 5
Newconx	700	345	325	330	
N Dimens	See list below.				
Newlund	1000	16	16	16	
N Que Regl	220	690	690	690	+15
N Senator	1500	10½	10½	10½	
Nick Rlm	1000	10	10	10	
Noble M	3200	126	121	122	— 3
Norbeska	8000	16	14	14	— 1
Norlex e	See list below.				
Northeat	2894	625	615	620	
N Rock	1400	204	200	204	
O—S					
Obrien	1000	17	17	17	
Open End	1000	36	36	36	
Orchan	700	400	400	400	
P Asbestos	4700	137	133	137	+ 3
Pac Coper	270	175	170	170	
Pamour	2250	220	220	220	—15
Pan Centr	1328	310	300	310	
Patino N V	450	20⅝	20⅝	20⅝	+ ⅝
Pine Point	464	328	27¾	28	+ ¼
Placer	267	23½	23½	23½	+ ¼
Prado Exp	1200	140	140	140	
Preston	1000	840	840	840	+ 5
Q Malfami	z100	29	29	29	
Rio Algom	1249	$16¾	16½	16½	— ⅜
Roman	1550	710	680	680	—25
Ryanor	1500	14	13½	13½	— ½
Satellite	3000	7	7	7	+ 1
Sherritt	4687	$14¼	14	14⅛	
Slimq	14000	28	26	28	+ 4
Stanrck	2000	47	46	46	— 2
Steep R	2100	242	238	238	— 2
Sud Cont	6000	30	29	30	+ 2
Sullivan	440	320	315	315	
T—Z					
Tara	3650	$16	15½	15⅞	— ¼
Teck Cor A	150	540	540	540	—10
Teck Cor B	594	465	460	460	—10
Texmont	9500	51	47	48	— 4
Texore	2000	13	12½	12½	— ½
Tex-Sol	3050	52	50	51	— 1
Tormex M	100	180	180	180	
Tribag	1000	66	66	66	— 1
Trin Chib	1000	15	15	15	
U Asbesto	1500	480	470	475	+15
U Slscoe	1500	167	165	165	
Upp Can	4500	215	207	210	— 2
West Mine	1800	320	310	310	
Westfield	2900	125	125	125	+ 2
Wstfield w	2800	65	64	65	+ 1
Whitehorse	700	216	215	215	— 5
Wiroy	10840	112	106	106	— 2
Windfall	z200	10	10	10	
Yk Bear	1700	450	445	450	

OILS

Stock	Sales	High	Low	1:40 p.m.	Net Ch'ge
Alt East G	6125	615	595	600	—15
Alminex	725	615	600	610	+ 5
A Led	92500	10	9½	10	+ ½
A Quasar. P	1450	830	815	825	— 5
Asemera	4000	$19⅞	19¾	19¾	— ⅛
Ashland C	1200	$13½	13⅛	13⅛	— ⅜
BP OG	30628	585	570	575	—10
Bralor OG	200	245	245	245	
C Geother	1701	75	73	75	+ 1
CNor W	15000	265	260	265	+ 5
CS Pete	4000	620	590	600	— 5
CS Pete w	1150	300	285	285	—20
C Phenonze	3500	125	123	123	+13
CE Gas	14100	395	390	390	+ 5
C Homestd	2700	870	840	840	—25
CLI Pete	500	61	61	61	— 2
C Reserve	1300	565	560	560	
Cdn Sup O	600	$42½	42½	42½	+ ¼
Candel Oil	300	11½	11½	11½	
Cathedral D	950	920	910	910	+10
Clark Can	6250	395	385	390	+ 5
Decc a	21680	310	295	305	+ 5
Francana	1350	555	550	555	+ 5
Gr Plains	1215	530	30	30	
Gt Collsds	210	545	550	550	
Huston	24800	245	236	240	+ 5
Hesseman w	3900	85	85	85	+ 2
Inter Tech	3500	85	84	84	— 1
Lochiel	2200	175	168	168	— 6
Nat Pete	2900	225	220	220	— 5
North'l d	5500	85	85	85	— 1
Numac	11410	$15⅛	14⅝	14⅞	— ¼
Oakwood P	140	100	100	100	
Page Pet	1200	240	237	240	
Pan Ocean	3371	$13⅜	13½	13½	— ¼
PanCdn P	4461	$15⅞	15⅝	15¾	
Peruv	1000	35	35	35	+ 1
Petrol	3200	138	135	135	— 3
Pinnacle P	4000	57	55	55	
Place G	600	117	113	113	+ 1
Peyto Oils	500	210	210	210	
Rang	16155	$17	16½	16½	— ½
Scurry Rn	1840	$17¾	17¼	17¼	— ⅜
Siebens	900	945	935	935	— 5
Sogepet	2000	140	132	137	— 3
Spooner	1300	121	120	121	— 3
Sundale O	550	345	335	335	—10
Total Pet	2500	710	690	690	—10
T Can	10300	520	495	050	—10
Tr Can Res	200	105	105	105	
U Canso w	2700	94	85	85	— 9
U n Reef P	500	16½	16½	16½	+ ½
Ulster Pet	2200	168	165	165	— 5
Voyager P	200	510	505	505	+ 5
W Decalta	3775	680	670	675	

Primary Distribution

The shares of the following companies may be considered as being in primary distribution through the facilities of the Exchange pursuant to a Statement of Material Fact.

e— previously issued shares.

An gU Dev	1300	105	102	103
N Dimens	1700	61	61	61
N Dimens	1700	61	61	61
Norlex e	1500	25	25	25

Malone Clients To Be Paid

TORONTO (CP) — All clients of the bankrupt brokerage firm of Malone, Lynch Securities Ltd. will be paid in full, the National Contingency Fund has announced.

The fund was established by the securities industry to protect the public from loss in such situations.

A partial payment was made from the fund earlier. The payment does not apply to granters of commercial credit nor to members of the securities industry, promoters of security issues or other professional traders.

The fund has already paid out $1 million in Malone, Lynch claims and the amount has been replaced by the sponsoring bodies.

Malone, Lynch said in a statement to creditors a month after the bankruptcy in August, 1971, that it had a deficit of almost $2.5 million.

INDUSTRIALS

In addition to Canadian Press stock reports, bond and mutual fund prices, market quotations also are supplied by the following firms or agencies: Investment Dealers' Association of Canada, Richardson Securities, Royal Bank of Canada, Pemberton Securities, A. E. Ames & Co., Annett Mackay Ltd., and Vancouver Stock Exchange.

Stock	Sales	High	Low	1:40 p.m.	Net Ch'ge
A—B					
Abitib I	8150	8⅝	8½	8½	— ⅛
Acklands	1750	9⅝	9⅛	9⅛	— ¼
Ackind 2p	200	$13	13	13	
Acres Ltd	2852	$15⅝	15¼	15⅝	+ ¼
Acres A pr	215	$44½	44⅛	44⅛	— ½
Acres wt	2620	420	420	420	
A.G.F.M	300	3⅝	6¾	6¾	
Agra Ind	570	$10½	10⅛	10⅛	—
Alta Gas A	2825	$54¼	53¾	54	— ¼
Alta Gas p	150	$78½	78½	78½	
Alcan	10064	$19⅝	19⅛	19½	— ⅛
Alcan pr	215	$26⅝	26½	26½	— ⅛
Algo Cent	200	9	9	9	
Algoma St	3125	$14¼	14⅛	14⅛	— ⅛
Algon	100	475	475	475	
Allarco Dv	450	5⅝	5⅝	5⅝	
Alliance B	3755	440	420	430	+15
Alumin pr	265	$18⅛	18⅛	18⅛	
Alumin 2p	257	537	36⅝	37	+ ⅛
Aquitaine	3234	$25⅛	24⅞	24⅞	— ⅛
Argus	194	14	14	14	+ ⅛
Args 250 p	54	35	35	35	+ ¼
Args 260 p	25	$35½	35½	35½	
Argus B pr	50	33	33	33	— ½
Arg C p	11300	$19⅝	19½	19⅝	+ ⅛
Asbestos	1328	328	27½	27½	— ½
Atco Ind	965	11	10⅞	11	
Atl Sugar	2010	8⅞	8⅞	7	
Atl Sug A	100	$16¼	16¼	16¼	— ¼
Atl Sug w	100	146	165	165	
Auto El	600	5⅞	7¾	7¾	— ¼
Avco	z10	$18	18	18	
Bahama	1500	16	16	16	+ 1
Bk Mtl	11899	$22⅝	21⅝	21⅝	— ⅞
Bank N S	5922	$37¾	37	37	+ ⅛
B Con Nat	450	$17	17	17	— ⅛
Bathrst p	275	3⅝	3⅝	3⅝	
Belton B	3200	$17¾	17½	17½	+ ½
Beavr Eng	450	$7½	7½	7½	+ ⅛
Becker p	130	$11	11	11	
Belding w	2800	370	350	350	
Bell Canad	8339	$45¾	45⅛	45⅛	— ⅜
Bell A pr	402	$52¾	52¾	52	+ ¼
Bell B pr	1410	$54⅝	54	54¼	— ¼
Bell Int	1300	195	195	195	+10
Black P	2200	3⅝	6½	6⅝	
Block B	73950	365	350	360	+10
Bombrdr	100	8⅝	8½	8½	
Bovis Cor	2050	200	190	190	
Bow Valy	9180	330	29⅞	29⅞	
Bow-m pr	15	23½	23½	23½	
Brexo p	1100	$12½	12½	12½	
BP Can	7430	$14⅝	14⅛	14¼	+ ⅛
Brama	30725	470	445	460	+25
Bram w	24800	320	285	310	+25
Brascan	8888	$21⅝	21⅛	21¼	+ ¼
Brinco	7425	65⅞	5⅝	5⅝	— ⅛
BC Forest	1100	$25¼	25¼	25¼	
BC Sug	200	$20¼	20	20	— ¼
BC Phone	75	$64½	64½	64½	
BCPh 1956	40	66	66	66	
BCPh 3¾ p	210	82	81½	82	
BCPh 1.84	100	$19½	19½	19½	+ ¾
BCPh 5.15	25	73	73	73	
Budd A	11660	510	9	9¾	+ ¾
Budd A w	9910	500	410	490	+75
Burns Fds	1110	$14¾	14½	14½	
Burrard	1300	8¾	8½	8½	+ ½
Bushnell	850	8	7¾	8	
C—E					
Cad Dev	4320	$10½	10⅛	10⅛	— ⅛
Cad Dev b p	380	21	20⅞	21	
CAE Ind	4720	$7¼	7	7¼	+ ¼
Calgary P	495	$27¾	27½	27½	+ ⅛
Calgy 540 p	50	98	98	98	
Cambridg	500	13	12	12	— ⅜
Campeau	5120	465	445	465	+20
CD Sugar	200	32	32	32	
Can Cem L	325	$49¼	49	49	—
C Cem L p	150	$20½	20½	20½	— ¼
Can Malt	100	$29½	29	29½	+ ½
C Packrs	600	$19	18⅝	18⅝	— ¼
CSL pr	200	35⅞	35⅞	35⅞	+ ⅛
C Tire	12120	58¼	8⅛	8⅛	— ⅛
C Brew Ap	300	$31	30½	30½	— ½
C Cablesy	1260	$17⅞	17¾	17⅞	
C Cable w	3524	465	455	460	— 5
C Curtis	2200	90	85	85	
Cdn Equity	3043	$13⅜	13	13¼	+ ⅛
C Goldie	2225	55¼	49⅝	51¼	
C Hydro	825	$13⅜	13½	13⅜	
C Hydr pr	200	$15½	15½	15½	
C Im B	18575	$29⅝	29	29⅝	+ ⅜
C Ind Gas	4114	9⅝	9½	9½	— ¼
CIL	2405	$16⅛	15⅝	15⅞	+ ⅛
C Intrurb p	550	8⅝	8⅝	8⅝	
C Manoir	1900	473	445	465	+ 5
C Occental	2000	10	9⅞	10	+ ¼
CP Inve pr	1925	$27⅝	27⅝	27⅝	— ⅛
CP Inve w	825	385	380	380	
CP Ltd	12990	$15⅛	15	15⅛	+ ⅛
CPL A p	3682	$11½	11⅜	11⅜	— ⅛
CPL BL pr	400	8⅝	8½	8½	— ¼
CPL UK p	4000	7¾	7¾	7¾	— ¼
Canal A p	130	$14½	14½	14½	— ½
Cdn Salt	1000	$14⅞	14⅞	14⅞	—1⅛
Cdn Tire	225	542	41⅝	42	
Cdn Tire A	1460	$38⅝	38⅛	38⅛	+ ⅛
C Utilities	705	$43¾	43¼	43¾	+ ¾
C Util w	3160	$12⅞	12	12½	
C Vickers	1000	$12¼	12¼	12¼	+ ¼
CWN Gas	830	$24	23⅞	24	
CWN G 4 pr	235	$11⅞	11⅞	11⅞	
Canron	1950	$21⅛	21	21	— ⅜
Capit Div	1600	78	76	76	— 2
Cara	2600	55	5	5	
Carrier JD	600	5	7¾	7¾	— ⅛
Carrier w	600	450	450	450	+25
Casidy A p	100	58¾	8¾	8¾	— ⅛
CC Yachts	1700	400	390	390	— 5
CDRH Lt	500	59¼	9	9	— ¼
Celanese	2400	55⅛	5⅜	5½	+ ½
Celan 175 p	260	22	22	22	+ ½
Ch Fund A	100	27	27	27	+ ⅛
Chat-Gat	232	$19½	18¾	19½	
Chrysler	700	$31¾	31⅛	31¾	+ ⅛
CHUM	750	59	8⅞	9	+ ¼
CHUM B	1100	$10	9¾	9⅞	— ⅛
Codville A	500	55	5	5	
Columbia	1440	300	295	300	+ 5
Cmnc	18272	327	25⅞	27	+1⅛
CH Inns	10835	513	12⅝	13	+ ⅜
Compro	700	340	325	340	
Computel	460	320	320	320	
Comtech	600	250	250	250	
Con Bath	2050	$9¼	9⅛	9⅛	
Con Bath p	500	$13⅜	13⅛	13⅜	+ ⅛
Con Bath w	250	39	39	39	
C Bath 68 w	300	380	380	380	—10
Con Bldg	6000	225	230	230	
Con Textile	1850	$5⅝	5½	5⅝	
Con Distrb	1150	$26½	26⅛	26⅛	
Cons Gas	5644	$20⅛	19⅞	20	+ ⅛
Con Glass	310	$14½	14½	14½	+ ½
Cooper C	500	$18½	18	18	— ½
Corby vf	110	$25¼	25½	25½	
Corby B	110	$25½	25½	25½	+ ⅞
Cornat Ind	1520	205	200	205	
Coronatn	200	150	150	150	—15
Cosms	400	110	110	110	
Costain R	2950	6⅝	6¼	6⅜	+ ⅛
Crain R L	575	$14¼	14¼	14¼	— ¼
Crestbrk	300	440	440	440	
Crwn Life	80	$37	37	37	+ 3
Cygnus A	1050	5¾	6½	6½	— ¼
Cygnus B	2725	57	6⅞	7	+ ⅛
Dale-R	4300	50	8⅞	9	+ ¼
Dawson D	1100	37	6⅞	u	
Distl Seag	2788	$33¼	33⅛	33¼	+ ¼
Dome Pete	2610	$33¼	32⅝	33	— ⅛
D Bridge	200	$25½	25	25	
D Citrus	600	9⅝	8¾	8⅞	— ⅛
D Fdry	10925	$25¼	25⅛	25¼	
Dom Lime	101	$9¼	9¼	9¼	— ½
Dom Store	2900	$15½	15⅛	15½	— ⅛
Domtar	11395	$12½	12⅛	12⅜	+ ¼
Domtar pr	100	$13¼	13⅛	13¼	+ ¼
D Textile	1575	324	23½	23¾	+ ¼
Donlee M	2200	435	430	435	+10
DRG Ltd	200	$14½	14½	14½	— ⅜
Du Pont	1364	$24⅛	24¼	24½	
Dustbane	500	56	6	6	
Dylex Div	550	$13½	13¼	13½	+ ⅜
Dylex D A	3437	$12¼	12	12	
Esfn Can S	200	15	15	15	+ ⅛
E-L Fin	8200	8⅝	8	8	— ⅛
E-L Fin W	100	290	290	290	
Electro K	600	5⅝	5⅝	5⅝	+ ⅜
Electro ltd	235	46	45⅞	45⅞	— ⅛
Emco	450	5⅞	7¼	7¼	— ⅛
Emp Life	250	9⅝	9⅝	9⅝	
Erie D A	200	8	8	8	
F—J					
Falcon	1193	86½	84	84	
Fed Diver	200	135	135	135	
Fed Grain	1200	9⅝	9⅛	9⅝	+ ⅜
Fields S	500	$14⅞	14⅞	14⅞	
Finning T	1250	13	14¼	13	+ ⅜
Fleet Mfg	710	115	115	115	
Fleetw'd	300	910	10	10	+ ¼
Ford Cnda	227	99⅝	96½	99¼	
F Seasons	3610	$18⅞	18⅝	18⅝	— ⅛
F Season w	940	$11½	11	11	
Fraser	2164	$13⅛	13⅛	13⅛	
Gaz Metr	1616	96½	6⅝	6⅝	— ⅛
Gas M 63w	1100	175	165	175	
Gdn Mang	225	67	7	7	
Gen Distrb	800	22	22	22	
GMC	276	881	79⅝	79⅝	
Genstar L	5850	$15¼	15	15¼	+ ⅛
Gnstar L w	620	595	575	590	
Gesco Dis	500	8⅝	5⅝	5⅝	— ¼
Glendale	200	5¾	6¼	6¼	— ½
Glengair	725	185	180	180	—10
Gleng B p	650	345	340	345	+ 5
Gleng A w	400	85	85	85	
Goodyer	135	$205	200	200	
G Mckay A	200	5⅝	6¼	6¼	
Graff G	625	$25¼	24½	24½	— ⅜
Greb Ind	100	5⅝	6⅛	6⅛	— ⅛
GL Paper	1130	$17¼	17	17	— ½
GL Power	1050	$20¼	20	20	
GN Capital	6790	$11¼	10⅝	11¼	+ ⅜
Gt W Life	736	58	57⅝	57⅝	
Gt West S	4320	6⅞	7	7	— ⅛
Greyhnd C	200	215	215	215	+ 1
Greyhnd D	115	$17⅝	17½	17½	— ¼
GSW Cl A	1000	11	11	11	— ⅛
GSW Cl B	100	11	11	11	+ ¼
Guar Trst	100	$14⅞	14⅞	14⅞	+ ⅛
Gulf C	13880	$28⅝	27½	27½	—1¼
Halifax D	200	205	205	205	— 5
H Group	6025	$11⅝	11⅜	11⅝	+ ½
Ham Tr	2175	$12¼	12¼	12¼	
Hardee	1500	130	120	120	— 5
Hard Cry A	1750	17	16⅝	16⅝	— ¼
Harlequin	4300	56	5⅝	6	+ ⅛
Harris J S	1800	320	315	315	—10
Harveys F	3700	105	105	105	
Hawker S	1570	280	280	280	
Hays Dna	1300	314	13⅝	14	+ ⅛
Hayes C	100	365	365	365	—10
Home A	7902	$24⅝	24⅜	24⅝	+ ⅛
Home B	221	334	34	34	+ ½
Horne Pit	900	320	310	320	+10
H Bay Co	5676	$19⅝	19½	19¾	+ ⅛
Hb Oil Gas	145	$43¾	43¾	43¾	— ¼
Hb Oil G pr	300	$53¼	53¼	53¼	— ¼
Huron Erie	100	$29½	29½	29½	
Husky Oil	3150	$16¾	16½	16½	— ¼
Husky B pr	25	$42¼	42¼	42¼	
Husky D w	300	630	620	620	— 3
Husky E w	1500	645	640	640	— 5
IAC	5523	22	21⅝	21⅝	
IAC w	573	410	990	990	
Imasco	1145	$22	21½	21½	— ⅜
Imasco A p	300	55	5	5	+ 5
Imp Gen	550	5⅞	5⅞	5⅞	
Imp Gen w	2250	190	175	185	+10
Imp Life	40	$180	180	180	+ 5
Imp O	41979	$32⅝	31⅝	32⅛	— ½
Indal Can	100	11	11	11	
Indusmin	400	$10⅞	10⅝	10⅝	— ⅛
Ind Adhes	z25	$16⅝	16⅝	16⅝	
Inglis	100	$13½	13½	13½	
Inland Gas	400	$14	14	14	
Inter-City	5210	8⅞	8½	8½	— ¼
Inter C B p	100	$18½	18½	18½	— ⅜
Inter-C A w	2000	465	435	445	—10
Inter C B w	1500	415	415	415	
Intrmetco	100	240	240	240	— 5
IBM	176	$375	370	370	— 3
I Util	25129	$47½	46½	47¼	+ 1
Int Util A	120	564	54	54	+ 1
Interpool	270	$22½	22¼	22½	+ ½
Int Div	1300	355	343	350	
Intpr Pipe	5450	$32⅝	32½

WEATHER
Tonight: Clouding Over
Friday: Wet Snow, Rain

Victoria Times

TODAY'S NEWS TODAY
Classified 386-2121
Telephone 382-3131

88th YEAR No. 199 — VICTORIA, B.C., THURSDAY, FEBRUARY 3, 1972 — ★★★★ 10 CENTS DAILY 20 CENTS SATURDAY

Budget Day Friday; $1.5B Seen

By BRUCE YEMEN
Times Staff

A provincial government budget of close to $1.5 billion is expected to be presented to the legislature Friday afternoon by Premier and Finance Minister W. A. C. Bennett.

Contents of the budget are a much better kept secret than in last year's $1.3 billion budget when speculation about tax increases was borne out by a $40 million tax bite.

But Bennett has let it be known that this will be the best budget ever and for the second year in a row he won't allow reporters an advance look at the document to help digest it in time for same-day publication.

NOT EXPLAINED

Last year the reason for heightened secrecy was taken to be the tax increases. This year the reason isn't known.

Government revenues have been setting a healthy pace and have likely added substantially to the $100 million cash reserve that Bennett had on hand March 31, 1971.

A number of special expenditures to reduce that surplus between now and the end of the current fiscal year on March 31 are possible budget features. Bennett set up $50 million in special purpose funds late in the 1970-71 fiscal year to bring his surplus down to the $100 million level.

MISLEADING

A $1.5 billion budget would represent a 15.5 per cent increase over the current year's $1.3 billion estimate. But the increase would be misleading because the $1.3 billion estimated for this year was only four per cent higher than $1.258 billion in actual revenue in the year ended March 31, 1971.

Actual revenues this year could be well in excess of $1.4 billion. The figure won't be known until mid-summer when the interim public accounts are made public. There are indications that a reduction in provincial succession duties may be put into effect following the federal exit from the estate tax field on Jan. 1, 1972. The province will enact a gift tax along with all other provinces and revenue from this would offset some of the lost succession duties.

CP RAIL WALKOUT

VANCOUVER (CP) — All freight traffic on CP Rail lines into and out of Vancouver was halted today as 70 locomotive engineers walked out over a number of complaints.

Quebec Shuffles Cabinet

QUEBEC (CP) — Premier Robert Bourassa moved new blood into two key ministries for 1972, while reassigning part of his own workload in a cabinet shuffle announced Wednesday.

The premier created the new post of vice-premier and at the same time dropped the intergovernmental affairs portfolio, thus becoming the first Quebec premier since the days of Maurice Duplessis not to carry a cabinet portfolio.

He appointed Gerard-D. Levesque, previously industry and commerce minister, as vice-premier and as the new intergovernmental affairs minister.

Mr. Levesque also continues as government house leader.

Other major parts of the shuffle see Guy Saint-Pierre lined up to handle the colossal James Bay development project and Francois Cloutier moved in to handle the province's explosive language policies to be formulated this year.

Medics Deny Meeting Set With BCTF

A spokesman for the B.C. Medical Association today denied it has asked to meet with the B.C. Teachers' Federation to plan a joint attack against government moves to restrict teacher salaries.

BCTF president Adam Robertson said Tuesday the BCMA had asked his group for a meeting. Robertson said the teachers would meet with the doctors next week.

The BCMA spokesman did not rule out the possibility of a meeting with the BCTF, but he said the teachers have not yet formally sought a meeting.

He said Robertson misunderstood the results of a personal discussion between a doctor and a teacher last week when the two agreed both groups should join ranks against the government's proposed amendments to the Public Schools Act.

TORONTO STRUCK

TORONTO (CP) — CBC technicians left their jobs here at noon today in their continuing contract dispute with the publicly-owned corporation. There was no indication when they would return.

The union in recent weeks has conducted a series of rotating walkouts across the country. It is seeking a 12.2 per cent pay increase retroactive to last July 1, plus other increases for this year and 1973.

DANGEROUS GAME well known to youngsters in Eastern Canada can't be played in Victoria very often. Snow and continued cold are giving it a chance to catch on. Driver usually doesn't know he's got passengers sliding behind and may brake quickly. (John McKay photo.)

'Town for Phil's Friend'

By PETER McNELLY
Times Staff

Municipal Affairs Minister Dan Campbell was accused Wednesday of permitting the creation of a "gerrymandered municipality" adjacent to Kamloops which would benefit a political supporter of Rehabilitation Minister Phil Gaglardi.

The charge was made in the legislature by Robert Williams (NDP—Vancouver East) during the throne speech debate.

Williams outlined the creation of Dufferin District Municipality next to Kamloops and the appointment of developer Charles Bennett (no relation to the premier) as its first mayor.

Bennett was identified as a leader of a 1968 demonstration in the legislative public galleries supporting Gaglardi when he was being accused of conflict of interest as highways minister in a land development involving his two sons.

In a telephone interview from Kamloops today Bennett said Williams was merely "coloring things up so that he can throw mud at Campbell."

He recalled that when a public hearing was held there in late 1970, 32 briefs were presented, and of those 31 opposed being taken into the city of Kamloops by boundary extension.

Asked what the main grounds of opposition were, Bennett said: "Because residents felt the city's tax structure was unrealistically high and it was not being governed properly."

ZONING BALK

Similar public hearings and views expressed at them led to incorporation of adjacent areas such as Brocklehurst, Westside and Valley View, he said. "That's the democratic way."

Today's city of Kamloops, Williams told the legislature, grew from amalgamation of the old city with the village of North Kamloops. The metropolitan area now is estimated at 60,000 persons, and Campbell had formerly spoken favorably of further amalgamation in the district.

In October, 1970, he said, Campbell was in Kamloops for a public hearing on the issue and received 25 briefs. Bennett protested at the time that he was having trouble getting Kamloops and the Okanagan-Similkameen Regional District to give him the zoning he wanted in the area of the Del Cielo housing development.

This development on the Trans-Canada Highway west of Kamloops once was associated with Gaglardi's sons in the 1968 controversy but had been bought by Bennett's company, Georgefield Developments Ltd.

On Oct. 22, 1970, Williams said, the city of Kamloops proposed an amalgamation plan for the area and a ward system of electing aldermen during the transition period.

Campbell turned this down in November 1970, he said, without reference to his former position favoring amalgamation.

Amalgamation would have allowed Kamloops to get tax revenues from an oil refinery, a La Farge cement plant and a $100 million Weyerhaeuser pulp mill, Williams said.

He read a letter Campbell wrote refusing Kamloops' amalgamation request which said the refinery and pulp mill should remain on the regional district's tax rolls "for the time being."

Williams said this obviously would help the companies who could continue to pay taxes at the region's rate of 12 mills instead of at the Kamloops city rate of 22.75 mills.

"Those freeloaders on the central core should be paying both taxes," Williams said. "He (Campbell) decided those industries deserved half-price taxes and the people of the city of Kamloops deserved double taxation."

Williams also noted Bennett had said on Oct. 28, 1970, six days after Kamloops proposed amalgamation, that

Continued on Page 2

Britain Boosts Troops

Times News Services

LONDON—Britain today ordered new troop reinforcements to violence-racked Ulster and warned the Irish Republic "most serious and lasting damage" to relations between the two countries will result if it continues its anti-British policies.

"I must give a warning to the Irish government," Foreign Secretary Sir Alec Douglas-Home said in parliament, "that if they maintain the attitude they have taken, they could do the most serious damage—and lasting damage—to the relationships between our two countries."

As Douglas-Home spoke, the defence ministry announced another 550 British troops are being sent to Northern Ireland immediately, bringing total British troops strength in the province to about 15,000.

The announcement came after civil rights leaders rejected urgent pleas by the British government to call off a planned march in the Northern Ireland border town of Newry Sunday.

The Northern Ireland government has banned all marches by both Roman Catholics and Protestants. A similar march at Londonderry last Sunday ended in a bloodbath and the killing of 13 civilians.

Bernadette Devlin and Gerard Fitt, two Ulster Nationalist members of the British Parliament, have announced they will take part in the Newry march.

DESPITE APPEAL

A civil rights spokesman said: "there will be a peaceful and effective demonstration unless the British government intends to use its army to conduct a massacre."

The civil rights leaders announced their decision to go ahead despite an urgent personal appeal by Prime Minister Edward Heath to Cardinal William Conway, Roman Catholic primate of all Ireland, and Cardinal John Heenan, head of the Roman Catholic church in Britain.

In Dublin — Premier Lynch charged today British paratroops shot innocent people when they opened fire on a the civil rights demonstration in Londonderry Sunday.

Lynch, opening a two-day emergency debate on Ulster in the Dail (parliament) said he hoped the civil rights march planned for Sunday will proceed "and will not produce a reaction like (London) Derry — shooting down of innocent people by paratroopers."

RELIABLE SOURCES

Lynch said the Irish government studied what he termed "absolutely reliable sources" supported by witnessed accounts of the shootings in Londonderry last Sunday.

Lynch cited a report by a British troop commander in Londonderry that 200 rounds of ammunition had been fired at his troops as well as nail bombs and other missiles before the paratroops opened fire.

"As far as I know not one of these troops was injured by bullets or nail bombs," Lynch said.

Continued on Page 2

IT'S OFFICIAL: JANUARY WAS ROTTEN

February isn't off to the best of starts but Victorians can at least look back on one of the worst Januarys on record.

The monthly record for Gonzales Observatory shows that January was much cooler, wetter, duller and windier than normal.

Snowfall was 13.1 inches, up 8.1 over the normal, and 61.5 hours of sunshine was down 8.5. The mean temperature of 35.8 degrees was 3.6 less than usual.

"The highlights of the month, though not pleasant, were: the maximum temperature was the lowest since 1957 (46.8) and the eighth lowest maximum for the period of record," according to the summary.

"This has been the eighth windiest January on record and the 10th heaviest snowfall," the summary said.

Sadat Wants Fight

MOSCOW (AP) — President Anwar Sadat of Egypt opened talks with Soviet leaders today, and informed sources in Beirut said he will press for approval for his troops to resume limited hostilities across the Suez canal.

Sadat is also expected to ask for more military aid, particularly offensive weapons for strikes deep into Israel in view of the United States agreement to resume selling Phantom fighter-bombers to the Jewish state.

With anti-Soviet feeling rising in Egypt and the Arab world, Sadat is expected to put the Soviet-Egyptian friendship and co-operation treaty of last May to the test. He said before he left Egypt that the Moscow talks will help him determine when to take action to recover the Israeli-occupied Sinai Desert.

INDEX

	Page
Births, Deaths	24
Classified	24-30
Comics	33
Duncan-Cowichan	22
Family Section	18-20
Entertainment	23
Finance	8-9
Prairies	32
Sports	12-14
TV, Radio	25

Cong Soften Peace Stand

PARIS (UPI) — The Viet Cong submitted a new and somewhat softer peace plan today, promising to release all American prisoners of war the day all U.S. troops are withdrawn from South Vietnam and to begin peace negotiations with the Saigon government if President Nguyen Van Thieu resigns.

The plan, submitted at the 143rd regular session of the Vietnam peace talks, was coupled with an appeal by the Viet Cong for the South Vietnamese armed forces to join Hanoi's side in the war to force withdrawal of U.S. troops and "liberate the south."

The appeal was addressed to the people of South Vietnam as well as the armed forces, urging them "to close their ranks to march forward . . . with the determination to foil the U.S. Vietnamization plan to fight so as to bring about the complete withdrawal of all U.S. troops and the collapse of the puppet army and administration to liberate the south, to defend the north and to proceed to the peaceful reunification of the country."

The peace plan and the appeal both were presented by the Viet Cong delegate at the talks, Nguyen Van Tien. U.S. negotiator William Porter said the Viet Cong plan was "rather frantic" and will take time to "sort out." He urged the Communist side to accept President Nixon's eight-point peace plan that was announced last month.

NEWS BRIEFS

Publishing Aid

TORONTO (CP) — The Globe and Mail says the federal government plans to turn over "likely best-sellers" among government documents to private Canadian-owned publishing firms as a form of aid to the industry.

Dock Injunction

VANCOUVER (CP) — Mr. Justice Peter Seaton of the B.C. Supreme Court Wednesday granted an injunction ordering Vancouver longshoremen to resume handling cargo diverted here from strikebound United States West Coast ports.

Bank Closes

MADRID (UPI) — Flash strikes by thousands of bank employees asking for pay increases today severely curtailed the operation of Spanish and foreign banks in Spain. At least one of Madrid's big banks, the Banco de Bilbao, was shut down.

Despair in Comox Valley

By LORNE MALLIN
Special to the Times

COURTENAY — Comox Valley men and their families are going on welfare in desperation because of delays in processing their unemployment insurance claims.

Hundreds of men laid off from their jobs are facing up to five-month delays in receiving urgently-needed benefits cheques from the Unemployment Insurance Commission.

Wholesale shutdowns in the logging industry and increased layoffs in other seasonal industries this winter coupled with hastily-trained UIC officers and confusing forms have created an immense backlog of claim applications.

But 35-year-old faller Floyd Swaren of Courtenay doesn't give a damn about UIC's internal problems. He has had enough of his own.

Until last November, Swaren and his wife Greta, 38, were living comfortably in their two-bedroom apartment here.

The furniture was all paid for and Swaren was working for an independent logging company at Port Hardy.

He was laid off Nov. 8, searched unsuccessfully for a new job for two weeks and then made application for unemployment insurance benefits.

And until this week Swaren had not received a cent from UIC. But intensive inquiries by this reporter (for Comox District Free Press) brought an announcement Wednesday from UIC Pacific Region office in Vancouver that cheques totalling $540 have now been mailed to him. A UIC spokesman blamed a mixup in the mails and a computer error for the long delay.

But here is what happened up to Wednesday: UIC replied in mid-December asking him for medical proof of disability. Swaren had checked off a provision on the application form that stated he was willing to work but not out of town for reasons of sickness or disability.

Swaren had added a note explaining it was not him who was sick but his wife, who had to be driven to Nanaimo for regular treatments of circulatory ailments by an internal medicine specialist.

But UIC was only concerned with the check-mark Swaren had made and he was forced to drive to the area UIC office in Victoria Dec. 22 to straighten out the confusion.

UIC wrote him Dec. 29 saying his claim was approved and backdated to Nov. 21 and the money would be coming.

Meanwhile there was no Christmas in the Swaren home.

To scrape together enough money for groceries, he hocked the tool of his trade — a powersaw — for $60 in a Nanaimo pawnshop and sold some furniture.

New Year's Day, Mrs. Swaren moved in with friends in Nanaimo in order to keep her medical appointments and get the periodic hospital care she needs. Swaren had no money for gas to drive her there regularly.

As required by UIC, he mailed in his employment and earnings status report cards Jan. 1 and Jan. 14.

Jan. 13, he borrowed $10 and drove again to Victoria and was told by a UIC officer that his office did not know where the delay was happening.

Continued on Page 3

Most Active Stocks

Here are the 2 p.m. closing prices on the Vancouver Stock Exchange.
For noon list, see Page 8.

INDUSTRIALS	Today's Close	Ch'ge
Tenarc	2.40	+.25
Imperial Marine	9.40	—.05
Imperial Marine A	1.40	+.10
OILS		
Vargas	.60	—
Allied Roxana	.90	—
Albany	.53	+.05
MINES		
Fortune Channel	.59	+.07
Leemac	1.33	+.07
Brenmac	.73	—.04

GOLD GAMBLERS GRAB PROFITS

LONDON (UPI) — Gold gamblers grabbed some handsome profits today and a selloff crashed the price of the monetary metal down by $1.30 an ounce to $48.05 but nagging doubts among bankers about the U.S. dollar's future value still kept the U.S. currency weak all over Europe.

Final prices of the day showed some minor improvements.

The state bank of West Germany — Bundesbank — moved into the market as a buyer to shore up the sliding dollar. In Belgium as the U.S. currency approached its lowest permitted level or "floor" national bank sources said the bank would intervene in the market if necessary to prevent a bigger fall for the dollar.

U.S. treasury assurances Wednesday that the administration still proposed a once-and-for-all gold price increase of $3.00 an ounce up to $38.00 cooled the turmoil in the gold markets. This in turn drove the heat from currency exchanges, dealers said.

Although the Washington treasury statement still failed to dispel fears for the durability of the six-week-old world currency agreement or dislodged doubts about the dollar winning its balance of payments battle, exchange trading was a more subdued affair after Wednesday's storms dealers said. But the jitters remained.